The Los Angeles Times

In Two Parts—First News Sheet—12 pages

Twenty-fourth Year.

EASTERN TEMPERATURE (Min.): Boston, 20; New York, 18; Buffalo, 2; Washington, 16 Pittsburgh, 12; Cincinnati, 10; Chicago, 8; St. Paul, —10; Kansas City, 2; Jacksonville, 48.

PER ANNUM, $9.00. | PER WEEK, 20 CENTS. PER MONTH, 75 CENTS. | WEDNESDAY MORNING, FEBRUARY 8, 1905. | ON ALL NEWS STANDS, TRAINS AND STREETS, 5 CENTS

Theaters.

MASON OPERAHOUSE— H. C. WYATT, Lessee and Mgr.
TONIGHT—Last Time Here—TONIGHT
JOSEPH Jr. and WILLIAM W. JEFFERSON
IN SHERIDAN'S FAMOUS COMEDY OF MANNERS "THE RIVALS"
SUPPORTED BY MR. JOSEPH JEFFERSON'S ALL STAR CAST
Seats Now on Sale—Prices 25c, 50c, 75c, $1.00, $1.50. Tels. M. 70.

MASON OPERAHOUSE— H. C. WYATT, Lessee and Manager.
Beginning Tomorrow, Thursday, Feb. 9
AND TWO NIGHTS AND A SAT. MAT.—MR. FREDERIC BELASCO PRESENTS
FLORENCE ROBERTS And Her Entire Company in Two Elaborate Productions
THURSDAY, FRIDAY, SATURDAY, SATURDAY MATINEE
"Tess of the D'Urbervilles"
Dramatized by Lorrimer Stoddard from Thomas Hardy's Novel.
BEGINNING MONDAY, FEB. 13, With Wednesday Matinee—THREE NIGHTS
"Marta of the Lowlands" A Spanish Romance by Angel Guimera.
Seats now on sale. PRICES—25c, 50c, 75c and $1.00—No Higher. TELS. 70.
NOTICE—FRIDAY, MARCH 3—MONSTER THEATRICAL BENEFIT at the MASON.

TEMPLE AUDITORIUM—(HAZARD'S PAVILION.)
OPENING FRIDAY EVENING, FEB. 10—Matinee and Evening, SATURDAY, FEB. 11—Matinee and Evening, SUNDAY, FEB. 12.
SPECIAL MUSICAL EVENT
Creatore and His Italian Band
SIGNOR BARILI, Soprano Soloist. THE BIG EVENT.
POPULAR PRICES—25c, 75c, $1.00; Gallery 25c—No Higher. Seats now on sale at Union Pacific Ticket Office, 250 S. Spring St. TELS. 606.

MOROSCO'S BURBANK THEATER—SIXTH AND MAIN PHONES 1270
TONIGHT—All this week, with usual Saturday Matinee—The Burbank Stock Co. in
"DARKEST RUSSIA"
A powerful melodrama dealing with the present great uprising in Russia. Positively the most sensation presented in this city for months.
MATINEES EVERY SATURDAY AND SUNDAY. 10c and 25c—NO HIGHER.
EVENINGS, 10c, 20c, 25c, 50c. NEXT WEEK—"OUR BOARDING HOUSE."
Mrs. M. Conti, 8—Lunch will be given for Big Benefit performance to be given by the Theatrical Managers' Association of this city at the Mason.

BELASCO THEATER—MAIN ST., Between Third and Fourth. BELASCO, MAYER & CO., Props. PHONES—Main 2260, Home 267.
TONIGHT—MATINEE TOMORROW—The Belasco Theater Stock Company Presents its best romantic play ever written.
THE PRISONER OF ZENDA
A production of prodigal magnificence. Two score extra players. All the favorite Belasco people in the cast. No advance in prices, notwithstanding the elaborateness of this important production. Every Night, 25c, 35c, 50c and 75c. Matinees Tomorrow and Sunday, 25c, 35c and 50c. Next week: Sidney Grundy's greatest play, Sowing the Wind.

ORPHEUM—SPRING ST., Between Second and Third. Both Phones 1447.
MODERN VAUDEVILLE
WILL H. CRESSY and BLANCHE DAYNE in "Town Hall Tonight." BINNS, BINNS and BINNS, One-ody Musical Artists; ALCIDE CAPITAINE, the Perfect Gymnast; THE GREAT LORETTO, Hypnotist; FOUR MUSICAL AVOLOS; CLIFFORD and BURNS; Last Week of the $10,000 Challenge Act, the TEN NELSONS, Greatest of Acrobatic Families. Prices Permanent—10c, 25c and 50c. Matinees Wednesday, Saturday and Sunday.
NOTICE—MONSTER THEATRICAL BENEFIT, MASON OPERAHOUSE.

GRAND OPERAHOUSE—MAIN ST., Between First and Second. PHONES—Main 1067, Home 410.
THE GREATEST OF DIALECT COMEDIES BEN HENDRICKS The Northland Singer, in
OLE OLSON
Matinees Sunday, Tuesday, Saturday, 10c and 25c. Evenings, 10c, 25c and 50c.
NEXT WEEK—"A LITTLE OUTCAST."
NOTICE—MONSTER THEATRICAL BENEFIT, MASON OPERAHOUSE.

CHUTES—This Afternoon at 2:30—
Grand Open Air Concert by ELLERY'S BAND
Programme will include Puccini's "MANNON LESCAUT," Strauss' "BLUE DANUBE WALTZ," Verdi's "AIDA," Trumpet Solo, "A DREAM," by SIGNOR DEMITRIS. Admission, 10c. Reserved Seats, 10c.
THIS EVENING, THEATER, WAGNER NIGHT. THE LYRIC CLUB WILL ATTEND IN MASSE. Reserved Seats 25c; Balcony 10c. Tickets on sale at Stiver's Music House, 344 South Spring Street.

Amusements and Entertainments.

RACES—RACES—RACES—
ASCOT PARK
Los Angeles Jockey Club
30 DAYS RACING SIX OR MORE RACES DAILY
RACES START AT 1:40 P.M.
TUESDAYS LADIES' DAYS—FREE ADMISSION TO LADIES.
Children under 10 years of age not admitted on Ladies' Days. EVERY FRIDAY GRAND CONCERT BY PROF. HAMMERSCHMIDT'S CELEBRATED ORPHEUM ORCHESTRA OF TWENTY PIECES. Admission $1.00. Private Boxes $3.00 per day or $100 per season. Cable cars Seventh and Broadway, Seventh and Hill streets, Vernon Avenue, Maple Avenue and Pacific Electric cars direct to the main entrance.
J. W. BROOKS, Manager.

BLANCHARD HALL—FRIDAY, FEB. 10, 8 P.M.
THERE WILL BE A MASS MEETING OF THE
Sequoya League
Action on Congress the necessity for a new reservation for the Campo Indians and other matters of importance. BISHOP JOHNSON will preside. Addresses are expected from CHAS. F. LUMMIS, BISHOP CONATY and OSCAR LAWLER.
DR. LUMMIS will give some interesting details of his interviews with President Roosevelt, various statesmen, Commissioner Leupp, etc., about Indians.
ADMISSION FREE. ALL INVITED.

THE McIVOR-TYNDALL INSTITUTE—Now Open
OF PSYCHIC SCIENCE. 1801 SOUTH GRAND AVENUE. CLASSES IN SELF-CULTURE for the attainment HERE and NOW of Health, Happiness and Success. Mondays, Wednesdays and Fridays, afternoon or evening, 2:30 and 7:45 p.m. The fee for the entire course of seven lessons is $5.00. Telephone West 4571; Home 5067.

BIMINI SODA HOT SPRINGS—
Fifteen minutes from business center. Electric cars to door every six minutes. Largest Warm Plunge on the Coast. Great sport. Open Evenings. Steam-heated dressing rooms. Bimini Water, plain and carbonated, delivered to any part of the city. Phones—Main 1015; Home 193.
WARM PLUNGE—North Beach, Santa Monica—
Filled fresh every day. Safe Surf Bathing free from dangerous currents.

Superb Routes of Travel.

FOR San Francisco by "Fast Line," 24 Hours—
STEAMER RATES INCLUDE BERTH AND MEALS. The elegant express steamships QUEEN or STATE OF CALIFORNIA, 3500 tons, leave REDONDO Wednesdays and Sundays at 7 a.m. Leave PORT LOS ANGELES Wednesdays and Sundays 11 a.m. for SAN FRANCISCO and Way Ports—Leave SAN PEDRO 6:00 p.m. COOS BAY, Jan. 6, 19, 26, Feb. 1. For SAN DIEGO—Leave PORT LOS ANGELES Mondays and Fridays 4 p.m. Leave REDONDO Tuesdays and Fridays 9 p.m. Reserved seats to all Eastern Cities via San Francisco and Seattle. Ticket and Freight Offices, 229 South Spring St. W. E. BEECH, D. P. Agt. C. D. DUNANN, G. P. Agent, 10 Market St., San Francisco.
PACIFIC COAST STEAMSHIP CO.

PACIFIC MAIL S. S. CO.—For Honolulu, Japan—
CHINA, MANILA, INDIA AND AROUND THE WORLD.
Fleet augmented by two new twin-screw steamers, the largest afloat on the Pacific, MANCHURIA, 14,000 tons; MONGOLIA, 14,000 tons; KOREA, 16,000 tons; SIBERIA, 12,000 tons. Sailings from San Francisco Feb. 14, 25, March 6, 16, 28, April 6, 20, May 2, 13, 24, June 3, 15, 24, etc. For literature apply to H. A. PARSONS, Agent; E. H. MARTIN or A. A. FOLSMANUS, Agents, 251 South Spring Street, Los Angeles. Tickets for all Trans-Atlantic steamship lines.

STEAMER for San Francisco—LEAVES THURSDAY
For elegant fast steamer ROANOKE for San Francisco, Eureka, Coos Bay and Portland Feb. 11. Through steamers to all points North DAILY. Fare to San Francisco, first-class $6.00, second-class $7.35; Portland, $21.60 and $16.20; Seattle, $24.30 and $16.20. Apply C. J. LEHMAN, Genl. Agt., 600 SOUTH SPRING ST. PHONES 606.
MERCHANTS' INDEPENDENT LINE.

OCEANIC S.S. COMPANY—For Honolulu
SAMOA, NEW ZEALAND, AUSTRALIA, TAHITI and AROUND THE WORLD. S.S. PONCMA, Feb. 8, for AUSTRALIA via HONOLULU; S.S. MARIPOSA, Feb. 7; Special Excursion to TAHITI; only $150 for round trip. Apply to HUGH R. RICE, Agent, 216 W. 3d St.

Timely Special Announcements.

BANKING with the TRUST COMPANY
HAS MANY CONVENIENCES.
3 Per Cent. on Ten-Day Demand Deposits.
Merchants' Trust Company
SOUTH BROADWAY. CAPITAL $250,000.00

EXTRAORDINARY FUR SALE—A saving to you, a clearance for us. Rare an ample in moderate grades no reserve. Buy of the manufacturer. MENEBY the Furrier, Fourth and Spring

BRIEF WEATHER REPORT.

FORECAST for Los Angeles and vicinity: Fair; light west wind.

YESTERDAY: Maximum temperature, 65 deg.; minimum, 41 deg.; Wind 5 a.m. northeast, velocity 2 miles; 5 p.m. south, velocity 6 miles. At midnight the temperature was 49 deg.; clear.

TODAY: At 5 a.m. the temperature was 46 deg.; clear.

FORECAST for San Francisco and vicinity: Fair; light north wind.

[The complete Weather Report including comparative temperatures will be found on page 7.]

POINTS OF THE NEWS IN TODAY'S ISSUE OF The Times

INDEX.

Part I.

1. Situation Serious in Provinces. Viva La Arizona!
3. Would Have a Warrant.
4. Blackening Detectives.
6. Religious Revival at High Tide.
7. Weather Report. Liners: Classified Advertising.
12. The City in Brief; Paragraphettes.

Part II.

1. Mid Bandits and Heathen.
2. The Public Service: Official Doings.
3. In the Field of Sports.
4. Editorial Page: Paragraphs.
5. Among Men of Affairs.
6. Orange Rate Situation.
7. Financial and Commercial.
8. Events in Local Society.
9. First Honor for Angels.
10. Our Neighboring Counties.
11. Los Angeles County News.
12. Torrid Times of Torrance.

SYNOPSIS.

THE CITY. Former Los Angeles school teacher is back from Korea with thrilling tale of adventures among bandits and heathen....Death of oldest Odd Fellow....Broad plans of new school bard and rousing bond issue proposed....Another poker club is in trouble....Frightful death in Heliman Building elevator shaft—Young machinist completely disrobed by machinery....Landlady says woman with Preacher Bentley was not "Madge." Los Angeles woman capitalist declares she has been cheated by Duluth agent....New complaints against notorious pickpockets....Police board takes firm stand against the traffic in liquor licenses....Three policemen re dismissed....City suffers loss through delay of sewer brick....Arrival of 2000 tourists....California fruit kept out of Southeastern States....The "Oleman" civil service rules repealed. Mile-posts for country roads voted by Supervisors to Highway Commission. Mrs. Cowles of Los Angeles to be new president of State Federation of Women's Clubs....Principal stores will not be closed on revival holiday, as proposed. M. and M. Association standing pat....Hundreds in church aisles seeking salvation on bended knee. Three street-railroad franchises sold by Council.

SOUTHERN CALIFORNIA. Jailed Pasadena contractor directs building operations from cell....Judge Torrance testifies he drinks whisky straight and chews tobacco on the bench....Cleveland tourist dies in Santa Monica bathtub....San Bernardino mother's efforts to save burning child drive spectators to tears....Water-bond election called for Ventura....Pomona hotel sold. Corona people going to Mexico....San Pedro reorganization election soon to be called....Riis, slum fighter, addresses Pomona College students. Three billion gallons of water in San Diego reservoirs....Unusual religious-mania case at Garden Grove....Monrovia fruit pests eradicated.

PACIFIC SLOPE. Boy tied to frightened cow meets horrible death....Minneapolis tourist loses jewel casket containing gems worth $8000....Cougar chews up Washington child....Weather in Arizona settling....Goldfield women whip attorney for jumping claim. Telephone merger in Washington meets with difficulties....Plumbers in bitter fight at Fresno....Oregon State Senators have confidence in Mitchell.

WASHINGTON. Arizona left to single blessedness; Bard's amendment to admit New Mexico as State adopted; Oklahoma and Indian Territory united. Moneys for Panama; court refuses injunction....Railroad legislation talked over in House....President recommends survey of the Philippines....Machen and Groffs go to prison....Hearing in Hearst case....Taft salutes Luke Wright.

REVOLT AND WAR. Situation in Poland and Caucasia worse; over two score strikers shot and killed at Lodz. Social Democrats issue threatening proclamation....Assassin of Soininen identified....Academic anarchy at capital....Gopon in Switzerland....Commerce moves to end the war....Russians to protect Siberian Railroad with machine guns.

GENERAL EASTERN. Californians injured in derailment of the Golden State Limited....Another Hoch victim discovered....Big British ship founders off coast of Nova Scotia....Gompers proves he wears only union-made clothes....New York makes big attack on gas monopoly....Oil trust yields to Kansas Senate....Cocos Island treasure hunters home....Thousands petition against hanging of Mrs. Edwards. Lake steamers tied up in ice in sight of Chicago....Cissy Loftus ill....Santa Fé shifting officials.

SACRAMENTO. Defense in bribery inquiry tries to blacken detectives' reputations....Secretary of State Board of Charities and Corrections comes in for "roast" at hands of Senate committee. Vaccination bill passes Senate....Grand jury investigating charges against four Senators accused of taking bribes.

REQUISITION FOR HOCH.

ALBANY (N. Y.) Feb. 7.—Gov. Higgins today granted a requisition of the Governor of Illinois for the extradition of Johann Hoch, the alleged bigamist who is under arrest in New York City.

THE REVOLT IN RUSSIA.

SERIOUS EVENTS IN SEVERAL PROVINCES.

Startling Crime at Helsingfors Overshadows Critical Situation.

Disorders in Smaller Towns Result in Many More Persons Being Killed and Conditions in Caucasia are Becoming Worse—Socialists Issue Violent Proclamation, Threatening Retaliation for Events of January.

[BY THE ASSOCIATED PRESS—P.M.]

ST. PETERSBURG, Feb. 8, 12:15 a.m.—[By Atlantic Cable.] For the moment, the startling crime in Helsingfors has withdrawn attention from the strike situation throughout Russia. Today's events in Poland and the Caucasus, however, are serious enough in themselves.

Disorders in the smaller industrial towns of Poland have added many to the total of the killed and troops have been sent to Warsaw and Kutno, eighty-three miles west of Warsaw, to quell uprisings there.

Strike conditions in the Caucasus are becoming worse and traffic on the trans-Caucasian railway is interrupted.

The men employed in three St. Petersburg factories threatened to walk out yesterday, but the grievance in this instance, which was over strike pay, was settled at a conference.

The Central Committee of the Russian Social Democrat Workmen's party has issued a violent proclamation which has been widely circulated in the factories of St. Petersburg, calling on the authorities to array themselves under the red flag of the Social Democracy and prepare for an armed renewal of the January demonstrations. The proclamation bitterly assails church and state and the higher classes and concludes:

"In order to gain victory we must organize a vast workmen's army. Then again we will start for the palaces to present our demands, not with ikons and not with supplications, but with arms in our hands, under the blood-red standard of the Russian Social Democratic party."

HELSINGFORS ASSASSINATION.

[BY THE ASSOCIATED PRESS—P.M.]

HELSINGFORS (Finland) Feb. 7.—The assassination of Procurator-General Soininen, the latest political crime, following the January demonstration, has caused the police to redouble their precautions. The Journal Bjornsbergs Tidings was suspended today, but this had no direct connection with the assassination.

Hohenthal's father was a pastor of Laiha. The assassin left Helsingfors University a couple of years ago without terminating the medical course, and took up massage as a means of livelihood. He recently returned here from Stockholm and went to St. Petersburg, where, it is believed, he formed revolutionary ties. The uniform worn by the assassin in order to avert suspicion was an imitation of a Russian naval officer's.

The correspondent of the Associated Press met a friend of Hohenthal, who spoke in the highest terms of him. He was popular among his fellow-students on account of his good nature, winning ways and predilection for sport.

The office of Procurator-General is one of the highest in Finland. The Procurator-General is head of the Department of Justice of the Finnish Senate. The Finns have the right to petition the Procurator-General in the case of any grievance in connection with the administration of justice and the Procurator-General can order a new trial.

Soininen was forty-eight years old. His father was a pastor of Pedisbarvi. Young Soininen studied law, was appointed Secretary of the Department of Economy in 1892. Senator of the Department of Justice in 1900 and Procurator-General in 1901.

GORKY'S WIFE VISITS HIM.

[BY THE ASSOCIATED PRESS—P.M.]

ST. PETERSBURG, Feb. 7, 11:30 p.m.—Maxim Gorky's wife has been permitted to visit him in the Fortress of St. Peter and St. Paul. Gorky is suffering from a slight indisposition, due to imprisonment. He is receiving every attention, a high officer having been specially detailed to look after him.

GOPON IN SWITZERLAND.

ACADEMIC ANARCHY MUSTERED.

[BY THE ASSOCIATED PRESS—P.M.]

ST. PETERSBURG, Feb. 7.—[By Atlantic Cable.]—Father Gopon, the leader of the workmen of St. Petersburg in the affair of January 22, is now known to be in Switzerland.

The police have discovered at the residence of Municipal Councillor Kedrine the draft of a proclamation inciting the army to revolt.

Gov.-Gen. Trepoff has ordered the Curator of Education to instruct all Professors in universities and teachers in schools of St. Petersburg to inform their students that academic anarchy must cease. Students must resume their studies by February 26, and those refusing to do so will be expelled. If the majority refuse or the professors associate themselves with the movement, the universities and schools, Trepoff announces, will close and education in St. Petersburg will cease.

Proposals for dealing with the labor problem have been framed by Finance Minister Kokovsoff and approved by the Emperor. They will be debated by the Commi tee of Ministers, with a view to legislation on the subject.

POLISH STUDENTS REBELLIOUS.

[BY THE ASSOCIATED PRESS—P.M.]

WARSAW, Feb. 7.—The Roman Catholic Bishop of this diocese has issued an appeal to the strikers to attend the Cathedral tomorrow and definitely state their claims.

The pupils of all the schools here, except two, refused today to return to their classes until the Polish language shall have been introduced.

The general strike situation is unchanged.

SITUATION GROWING WORSE.

STRIKE IN BATOUM, CAUCASIA.

[BY THE ASSOCIATED PRESS—A.M.]

BATOUM, Caucasia, Feb. 7.—[By Atlantic Cable.] The strike situation here is growing worse. Business is practically at a standstill, although some steamers have succeeded in getting away. Food is becoming more scarce. The military governor has issued a proclamation warning the inhabitants against assembling in crowds.

CZAR GOT BAD LETTER.

ASSASSINATION THREATENED.

[BY THE ASSOCIATED PRESS—A.M.]

BERLIN, Feb. 7.—[By Atlantic Cable.]—The Tageblatt today prints a report to the effect that Emperor Nicholas recently found in his study a letter threatening him with assassination. An investigation of the report elicited a semi-official statement that it was unfounded.

RELIEF OF VICTIMS' FAMILIES.

[BY THE ASSOCIATED PRESS—A.M.]

ST. PETERSBURG, Feb. 7.—A special commission has been appointed under the presidency of Gen. Litwinoff to distribute the $25,000 contributed by Emperor Nicholas and the Empress to the relief of the families of the workmen killed or wounded January 22.

MANY STRIKERS KILLED.

GRAVE DISORDERS IN POLAND.

[BY THE ASSOCIATED PRESS—A.M.]

WARSAW, Russian Poland, Feb. 7.—[By Atlantic Cable.] According to a report from Radom, twenty workmen have been killed or wounded in strike disorders there today, while at Skarzysko, twenty-four have been killed and forty wounded.

Grave trouble is also reported at Kutno today. Troops have been sent to Kutno from here.

Several men were killed here by strikers in bakeries and elsewhere, where attempts were made to resume work. Many arrests have been made.

The price of provisions has gone up. The peasants are afraid to bring in their produce.

Strikers today attempted to bring out the employés of the electrical plant of the asylum for lunatics, but the doctors succeeded in pacifying the men.

GETTING WORSE AT LODZ.

CRISIS EXPECTED THURSDAY.

[BY THE ASSOCIATED PRESS—A.M.]

LODZ, Russian Poland, Feb. 7.—[By Atlantic Cable.] The factories were opened today, but scarcely any of the workmen appeared. At one factory, the men worked until lunch time and then left and refused to return, saying they did not want to be killed by a bullet from the street fired through the door. Another factory abruptly ended work.

The situation appears to be growing worse and a critical time is expected February 9, the date on which some of the largest manufacturers have decided to pay their employés the balance of their wages, dismiss them and shut down the mills indefinitely. The strikers are becoming more aggressive. This morning, they forcibly entered a mill and destroyed the machinery.

ASSASSIN IS IDENTIFIED.

STUDENT KILLED SOININEN.

[BY THE ASSOCIATED PRESS—A.M.]

HELSINGFORS, Finland, Feb. 7.—[By Atlantic Cable.]—The assassin of Soisalon Soininen, Procurator General of Finland, who was shot and killed yesterday at his residence by a young man dressed in an officer's uniform, has been identified as Earl Lenard Hohenthal, formerly a student at the Imperial Alexander University. Hohenthal, who lately had lived in Stockholm, returned to Finland January 13. He maintains obstinate silence under examination.

ACCIDENT REVIVES FAITH.

Death of Young Hawaiian on Altar in Museum Makes Natives Believe in Pagan Gods Again.

[BY DIRECT WIRE TO THE TIMES.]

HONOLULU, Feb. 7.—[Exclusive Dispatch.] The peculiar death of Kukahiku, a young Hawaiian, has revived among the natives the old belief in Pagan gods. Kukahiku fell from staging in Bishop Museum, and expired on the altar of the model of an ancient heiau, or temple, devoted to human sacrifice.

It seems that the young Hawaiian arranged to go to sea, but his mother objected so strenuously that the captain refused to accept the boy. Kukahiku was angry. He slapped her face and cursed her in the name of Ku, Hinu and other old Hawaiian gods.

Then he apprenticed himself to a carpenter, and while employed at the Bishop Museum he lost his balance and fell, striking upon the heathen altar. His body actually assumed the position of those who were sacrificed, and the illusion was strengthened by his blood, which flowed from the altar.

The natives recalled how he cursed his mother, and his death is believed by them a punishment for his impiety.

ULTIMATUM TO SULTAN.

Decision to Borrow Money from Germany Impels France to Demand Satisfaction of Claims.

[BY THE ASSOCIATED PRESS—P.M.]

LONDON, Feb. 8.—[By Atlantic Cable.] The Daily Telegraph's correspondent at Constantinople reports that owing to the Sultan's decision to borrow money from a German group of financiers for rearming of the Turkish artillery, M. Constans, the French Ambassador, has delivered an ultimatum demanding the instant satisfaction of the various outstanding French claims, failing which he will leave today (Wednesday) to consult his government.

The German conditions of the loan, the correspondent says, were that all guns should be ordered from Germany. A French syndicate has been competing for the loan.

LIMITED DERAILED.

Santa Fe's Fast Train Meets With Mishap in Arizona in Which Californians Are Injured.

[BY TELEGRAPH TO THE TIMES.]

SANTA FE, (N. M.) Feb. 7.—The Golden State Limited, on the Rock Island, was derailed today near Calzoso, Lincoln county, N. M. Eight persons were injured but none fatally. A transfer service has been arranged until the track can be cleared.

The injured are:

MRS. MARY SAWYER, Los Angeles.

B. M. SAWYER, her son, Los Angeles.

MRS. A. L. SEIR, Milwaukee.

J. W. PIERCE, El Paso.

CHARLES HARDING, Redlands, Cal.

MRS. CHARLES L. ALGER, Chicago.

MR. and MRS. CULVER, Chicago.

The last two are seriously hurt, but the others are only slightly injured. They are being brought to El Paso for treatment.

All except Pierce were bound for California.

The entire train left the track, but was not badly damaged.

COLORADO'S POLITICAL MESS.

DENVER (Colo.) Feb. 7.—The Democratic attorneys in the Peabody-Adams gubernatorial contest are securing depositions of voters in several counties outside of Denver. Before the joint committee today three ballot boxes from Las Animas county, where the Democrats allege flagrant frauds were committed by the Republicans, were turned over to experts selected by the Democrats. Two ballot boxes opened today were in bad condition, and the Republicans may ask that the testimony which the Democrats expect to secure from these boxes shall be thrown out on this account. Eleven witnesses identified their ballots today, and all but one picked out their ballots from a number of others. The ballots identified were selected from several precincts, and had been declared fraudulent by three different experts.

AT NEW YORK HOTELS.

NEW YORK, Feb. 7.—[Exclusive Dispatch.] At the Cadillac, G. I. Jacoby, C. P. Burk and wife.

WASHINGTON.

VIVA LA ARIZONA!

Is Left in Single Blessedness.

Senator Bard's Amendment to Admit New Mexico as a State Adopted.

California's Little Neighbor in No Danger Unless it is from Lower House.

Oklahoma and Indian Territory United—President on Philippines.

[BY DIRECT WIRE TO THE TIMES.]

PHOENIX (Ariz.) Feb. 7.—The action of the Senarte in respect to the Statehood Bill was not definitely learned here until late this evening, when The telegraph offices were watched all day by many people. Great enthusiasm and satisfaction is expressed by all thus far, though no public demonstration has been made, as there has been no time for preparation. Arizona rejoices with New Mexico on her good fortune, and thinks she should be similarly treated, but the present satisfaction from being saved from jointure is so universal that the privilege of remaining a Territory is regarded [illegible] The action is generally expected, and Arizona's chances for admission have been greatly improved by favorable action in the case of New Mexico, and that this Territory will be admitted by the Fifty-ninth Congress.

WASHINGTON, Feb. 7.—[Exclusive Dispatch.]—By fighting continually and skilfully all day long in the Senate today, Senator Bard saved Arizona from being joined in Statehood with New Mexico. Not only did he save Arizona from this fate for the present, but if the House of Representatives shall ratify the work done by the Senator today, he will have succeeded in saving Arizona forever from that fate, and when Arizona changes from her present condition as a Territory, she will come into the Union as a sovereign State, preserving in her Statehood her Territorial boundaries.

Incidentally to the salvation of Arizona, the Senate today created two new States, one by joining together Oklahoma and Indian Territory and the other by admitting New Mexico to single Statehood, thus leaving Arizona as she is, in accordance with the wishes of her people.

Today's battle in the Senate, which started soon after noon and lasted until 9 o'clock tonight, was one of the prettiest parliamentary fights seen in that body for many a long day. Since the beginning of this Congress, the Statehood Bill has been almost continually, day by day, before the Senate, and last week an agreement was reached to take a final vote on the bill and all amendments today.

When the Senate met today, all set speeches had been delivered and Senators were willing for the fray, to see which side could command the most votes. On one side, ranged in favor of making Arizona and New Mexico into one State, was Senator Beveridge, chairman of the Senate Committee on Territories and a considerable number of Republican Senators, who were following him half-heartedly. On the other side, determined to preserve the integrity of Arizona, was Senator Bard, some half-dozen determined Republican Senators and almost every Democratic Senator in the Senate.

The first part of the Statehood Bill relates to Oklahoma and Indian Territory, and that was gone through with easily, only a few fairly unimportant amendments being made. When the part creating one State out of Arizona and New Mexico was reached, Senator Foraker put in an amendment, providing that the people of the two Territories should vote on Statehood, and thus have the privilege of accepting or rejecting joint Statehood. That amendment, to everybody's surprise, went through without debate, and it was thought that the bill would probably wriggle through with that en-

(Continued on Fifth Page.)

OKLAHOMA REJOICES.

Passage of Statehood Bill is Creating Enthusiasm in Spite of Prohibition.

[BY THE ASSOCIATED PRESS.—P.M.]

OKLAHOMA CITY (Okla.) Feb. 7.—The announcement that the Senate has passed the Statehood bill providing for joint admission of Oklahoma and Indian Territory is creating great enthusiasm in both Territories. The Gallinger prohibition amendment is arousing a great deal of interest, and considerable opposition is expected to develop against that feature, but there appears no doubt that the enabling act will be accepted, even if this provision is not stricken out in conference. Public demonstrations are taking place all over both Territories tonight.

THE GREAT WAR.

COMMERCE WANTS PEACE.

Diplomats are No Longer Custodian of the Dove.

Russians to Mount Rapid-fire Guns on Mobes.

Kouropatkin Reports Successful Bayoneting of Japs.

[BY DIRECT WIRE TO THE TIMES.]

WASHINGTON, Feb. 7.—[Exclusive Dispatch.] So far as diplomats in Washington are informed and so far as the government of the United States is concerned, there is not the slightest foundation for the reports that negotiations for peace between Russia and Japan are proceeding or in contemplation. Indeed, Count Cassini, the Russian Ambassador, is known to have informed Secretary of State Hay within the last twenty-four hours that the Russian government has had no communication with any other government on the subject of peace.

It can be further stated positively that the United States will make no peace move until requested to do so by both Russia and Japan. This rule was laid down by the President and Secretary Hay at the beginning of hostilities, and will be adhered to.

So much for the diplomatic situation regarding the ending of the war. Outside of diplomacy, however, there are strong reasons for believing that peace will come before very long. Commercial and business interests in the United States are known to have had for some weeks information that has led them to believe that both Russia and Japan contemplate an early ending of the war. This information has come principally from the business representatives of the Russian government, some of whom have placed orders in the United States for railroad construction, the material to be delivered within the war zone within six months.

LONDON VIEWS.

[BY THE ASSOCIATED PRESS—A.M.]

LONDON, February 7.—The Chargé d'Affaires of the Russian Embassy informed the Associated Press today that there is no basis for renewed reports of peace prospects. The Russian attitude, he declared, had not changed; peace could not be considered under the present conditions.

The Foreign Office attaches no credence to the prospects of early peace in the Far East and informed the Associated Press today that the situation, so far as the British government is aware, has not changed.

ST. PETERSBURG, Feb. 7, 11:30 p.m.—The renewed peace talk resulting from the visits of Ambassador Cassini and Minister Takahira to the State Department in Washington and the conferences of Ambassador Durand and Mr. Spring-Rice, first secretary of the British embassy at St. Petersburg, with President Roosevelt, Sunday, finds not the slightest echo in official and diplomatic circles in St. Petersburg, where Emperor Nicholas's declaration that the war must be carried to a satisfactory conclusion, remains the keynote of the situation. Confident satisfaction is felt, consequently, at the Washington telegram stating that assurances have been given by Ambassador Cassini that Sir Mortimer Durand's and Mr. Spring-Rice's presence at the White House was in no way connected with the termination of the war. This is all the more readily believed because the diplomatic world is aware that Mr. Spring-Rice is a personal friend of Mr. Roosevelt. On the other hand, the visit of Count Cassini and Minister Takahira to Secretary Hay are more easily attributed to discussions of Chinese neutrality than to terms of peace. The prevailing opinion among diplomats in St. Petersburg is that Japan and Russia would choose France rather than the United States when the time arrives to discuss terms of peace. It is difficult, if not impossible, to tell when this time will come.

The present current of press and public opinion in Russia appears to be setting toward peace. The newspapers no longer proclaim the necessity of continuing the war at all costs.

MOBE-MOUNTED RAPID FIRERS.

TO PROTECT SIBERIAN RAILROAD

[BY THE ASSOCIATED PRESS—A.M.]

CHICAGO, Feb. 7.—Rapid-fire guns mounted on automobile cars are to be used by the Russians for the protection of the trans-Siberian railroad. Six of these cars have been ordered by Nicholas Summerfield of Moscow, a representative of the Russian government, who has visited the Chicago automobile show. They were ordered for immediate delivery, and will be sent to Russia from Detroit within the next two weeks.

Sunrise at Grand Canyon.

"A morning on such a sculptured butte in the presence of such awful grandeur, while slowly and noiselessly the darkness of night is changed into the beauty and solemnity of perfect day, is like standing on some new Mount of Transfiguration, where language fails and description becomes impossible."

Excursions to Grand Canyon, February 11th and 22nd. Very low rates. Ask Santa Fe agents.

P.S.—New hotel "El Tovar" is open.

The Grandest Sight in the World

Is the Grand Canyon of Arizona; the most stupendous and awe inspiring of natural wonders. If you have not visited the Canyon, take advantage of the Santa Fe excursions on February 11th and 22nd.

$25 round trip from Southern California and $30 from north of Bakersfield.

Agents will tell you about it.

P.S.—"El Tovar"—the new hotel—is open.

AGAINST HANGING.

Thousands of People Request Gov. Pennypacker to Prevent Execution of Mrs. Edwards.

[BY THE ASSOCIATED PRESS—A.M.]

HARRISBURG (Pa.) Feb. 7.—So numerous have been the requests from all over the country from people who want Gov. Pennypacker to commute to life imprisonment the sentence of Mrs. Kate Edwards, who is to be hanged at Reading February 16, that it has been found necessary for the executive department to prepare a circular letter in answer to these requests. This letter quotes the State Constitution to show that the Governor has no power to commute a death sentence to life imprisonment, except upon the recommendation in writing of the Board of Pardons.

ALL CALL HANGING AN OUTRAGE

[BY THE ASSOCIATED PRESS—A.M.]

READING (Pa.) Feb. 7.—Letters from all parts of the country continue to pour in upon Oliver Lents, attorney for Mrs. Kate Edwards. In each case, the writer thinks that it would be an outrage to hang her. A number of reasons are given for this belief, the principal one being that she is a woman, and the state she was in at the time the crime was committed was caused in part at least by the conduct of her husband.

Many of the letters are eloquent and the writers offer to circulate petitions, to be sent to the Board of Pardons. It is estimated that at the meeting of the latter, next week, petitions signed by 50,000 people will be presented, asking for mercy for the woman.

The press department of the W.C.T.U. has written that it is trying to get concentrated action on the part of the entire organization in the matter, and that it will use every effort in its power to save the condemned woman from the fate that overshadows her.

Attorney Lents mailed today to the Board of Pardons at Harrisburg the petition to have the sentence of Mrs. Edwards commuted. He will call on Gov. Pennypacker tomorrow in an endeavor to get a reprieve, and John H. Rothermel, counsel for Samuel Greaser, her negro accomplice, will go to Harrisburg on a similar mission Thursday.

In the meantime, Mrs. Edwards is preparing for death with her prison-born daughter, Alma, in her cell.

HIGH WATER AT YUMA.

YUMA (Ariz.) Feb. 7.—[Exclusive Dispatch.] The Colorado River has risen thirty inches since 5 o'clock p.m. The water registers 25½ feet on the gauge, and is likely to be 26 feet in the next few hours. Some apprehension is felt, owing to the fact that this is within about seven feet of the high-water mark of February 26, 1891, when the town of Yuma was washed away.

If the high-water mark of 1891 is reached, the town will not now, however, be in danger, owing to the government levee built since the 1891 flood, but the lower Colorado Valley south of Yuma would be flooded. This would not cause material damage, unless the water should remain high for some time.

STOLEN BOND REAPPEARS.

"Jimmy Hope's" Old-time Bank Robbery Recalled.

New York's Aetna National Causes Three Arrests.

Forged Security Presented to It as Collateral.

[BY DIRECT WIRE TO THE TIMES.]

NEW YORK, Feb. 7.—[Exclusive Dispatch.]—Three arrests made today by the agents of the United States Secret Service Bureau in this city promise to rend the veil of the mystery which for twenty-six years has enveloped many details of the greatest bank burglary that ever occurred in America, which was engineered by "Jimmy" Hope. In the Aetna National Bank was presented as collateral for a loan a United States 4-per cent. $10,000 consol, which was one of the identical bonds taken from the vaults of the Manhattan Savings Institution the morning of Sunday, October 27, 1878, when a band of burglars, notorious as masters in their craft, took from that institution cash and securities aggregating $2,757,700.

These men are now prisoners in the hands of the United States authorities under charges of conspiracy in connection with the forging and altering of United States bonds: Lewis O. Wilcoxson, representing himself as a capitalist of the Klondike, who has been a resident of Chicago, making his home for the best part of the last three years at the Waldorf-Astoria here; Joseph A. Taylor, a promoter and broker, living in White Plains, N. Y., and James A. Smith, a promoter and broker of Mobile, Ala.

It was in 1880, two years after the date of the famous bank burglary, that Inspector Byrnes recovered $20,000 worth of stolen securities. From that time until the present, not one of these bonds has ever come to light.

The same complaint implicates Samuel Warren Miller, whose residence is unknown. Taylor and Smith were released under small bail. Wilcoxson went to the Tombs in default of $10,000 bail.

The bank obtained an act of Congress under which its stolen United States registered bonds were canceled and replaced, so that the originals are now worthless and could be made to appear marketable only by forgery. The bond bore and still bears the number 1999. The name of the payees has been altered from "Manhattan Savings Institution" to "Samuel Warren Miller."

Dr. Wilcoxson says he met Miller in Alaska eight years ago. He struck it rich in Alaska, and owns valuable copper mines. A few days ago, he says, Miller called on him at the Waldorf Astoria to buy his copper properties for $200,000. This bond was to secure the deal. After trying several banks, finally the Aetna National Bank agreed to accept the bond, but before making the loan, the bank sent its messenger to the sub-treasury, and there the bonds was identified as worthless and the forgery also discovered.

OIL TRUST YIELDS TO KANSAS SENATE.

Bill Appropriating Four Hundred Thousand Dollars for State Refinery and Penitentiary Passes—Fight in Lower House.

[BY DIRECT WIRE TO THE TIMES.]

TOPEKA (Kan.) Feb. 7.—[Exclusive Dispatch.] The Kansas Senate, sitting as a committee of the whole, today recommended for passage the Porter Bill providing for the establishment of a State oil refinery. The bill carries with it an appropriation of $400,000. This result was attained without any fight. The bill will be passed tomorrow morning by the Senate, and will then be sent to the House.

In the House is where the fight on the bill will be made. A number of members came out tonight with statements that they are opposed to the measure, and it will have a hard time passing the House, if it does pass.

A bill was introduced in the House today providing for the establishment of a State packing-house. The promoters explain that the packing-house is more needed by the State. This is intended as a "back fire" to the Senate measure.

The Standard Oil agent here tonight received by express two packages of money, which will be deposited in a local bank. The agent does not state what it will be used for.

NEW YORK'S ATTACK ON GAS MONOPOLY.

[BY DIRECT WIRE TO THE TIMES.]

NEW YORK, Feb. 7.—[Exclusive Dispatch.] The Globe says that to prevent the consolidation of all gas companies in Manhattan, the Bronx, Brooklyn and Queens into one mammoth corporation under the charter of the East River Gas Company, whose $15,000,000 plant is nearing completion at Astoria, the State's attorney and corporation counsel are preparing to attack the validity of the East River Company's franchise. A more mortal thrust could not be delivered to a lighting trust than the annulment of the East River Company's franchise. Not only would it render the new Astoria plant, by far the largest in the world, absolutely valueless, but it would shatter all the plans of gas and electric financiering which the Standard Oil has been slowly maturing and perfecting by piecemeal legislation for several years.

The dream of President Rogers for a decade has been the amalgamation of all gas and electric concerns in Greater New York into one giant corporation with a single franchise, covering both gas and electricity and free from all modern requirements as to public control and compensation to the city.

The East River Gas Company franchise is the sole instrument by which this dream may be realized. It is the only franchise ever granted to one company for both gas and electricity. It is the only franchise ever granted to any lighting company to operate on both sides of East River, and therefore the only means by which the trust can utilize its big plant in Astoria as a source of gas supply for the entire city. Furthermore, it is the only gas franchise which does not expire at the end of a stated period, but extends to eternity.

Lastly, the East River Company is the only corporation possessing the right to condemn city and State property for its own use. The Consolidated Gas Company's franchise expires in two years. The ground on which the attack on this invaluable grant is made is that the act of 1892, which conferred most of the privileges, is unconstitutional.

FOUR BROTHERS STAND PAT.

[BY DIRECT WIRE TO THE TIMES.]

SPRINGFIELD (Mass.) Feb. 7.—[Exclusive Dispatch.]—The latest move in the attempt of the Standard Oil Company to crush the Four Brothers Independent Oil Company by reducing the price of burning oil to 7 cents a gallon has not been met by the independent company. Thomas L. Higgin, president of the Four Brothers Company, says it has not lost a single customer as the result, and that the dealers stand by his company because they are convinced that its extermination would mean an advance in the price of oil sufficient to recoup the losses of the trust in the year's fight to kill the competition.

SINGERS and public speakers will find Piso's Cure an effectual cure for hoarseness.

Resorts.

Only Forty Minutes Away

THE FAMOUS HOTEL

Arcadia

Santa Monica by the Sea

Combines all the attractions of every resort in California. Moderate weekly and monthly rates.

For information address:

A. D. WRIGHT, Proprietor,

Or Los Angeles office, 207 West Third Street.

THE TOURIST'S HELPER

Information freely given. A fine list of furnished rooms, apartments and cottages.

W. W. DUMM, Mgr. Phone 2000.

218 Grant Bldg., corner Fourth and Broadway.

HOTEL SIERRA MADRE, Sierra Madre, Cal. 15 miles out in Mt. Wilson foothills; overlooks San Gabriel Valley and Baldwin Ranch; no fogs or frosts; American cook. S. C. COLLINS, Prop. L. A. Office, 207 W. Third St.

City Hotels.

THE LEIGHTON

2127 WEST SIXTH

WESTLAKE PARK

FIRST-CLASS SERVICE

Location A 1. 110 Rooms

Up-to-date in every particular.

F. A. CUTLER, Manager

Catalina Grand View Hotel

Is now open for guests. Call at Los Angeles offices 222 S. Spring and 207 W. Third St., or write GEO. E. WEAVER, Avalon.

City Restaurants.

The Angelus Grill

Improved Service Increased Business

CAFE BRISTOL

The Finest

Fourth and Spring. Seating Capacity 1000

DEL MONTE TAVERN.

SWELL RESTAURANT

219-221 West Third Street.

Pasadena Hotels.

Hotel La Pintoresca

Pasadena

A select house; highest location; most comfortable house; steam heat throughout; water the purest; air the finest; table the very best; good golf grounds. Popular rates. Apply for terms and booklet. M. D. PAINTER, Prop. Booklets and particulars at Peck's, 222 South Spring Street, Los Angeles.

Hotel Maryland

Pasadena's Newest Hotel. Open the Year Around. Thoroughly Modern. Long distant telephone in every room.

D. M. LINNARD, Manager

CORONADO GARAGE

CORONADO BEACH.

ANY PIANO—$5.00 FIRST PAYMENT. $5.00 MONTHLY. NO INTEREST.

FITZGERALD'S 112 SOUTH SPRING ST.

Resorts

Travel and Hotel Bureau

207 W. THIRD STREET

Phone Main 2343. L. L. WHITLOCK, Prop.

Agent for All Transportation Lines, Leading Hotels, Resorts of California. Pacific Coast office, Hawaii.

AFTER THE RAIN

Redlands is more Beautiful than ever and it is always attractive and comfortable at

Hotel Casa Loma

Redlands, California.

F. S. ROSE, - - Manager.

LOS ANGELES OFFICE 207 WEST THIRD STREET

Luxurious Homelike

FAMOUS CUISINE

Hotel Robinson

OVERLOOKS SEA

SAN DIEGO CALIFORNIA

THE BEST FOR THE BEST PEOPLE

185 FEET ABOVE CORONADO.

C. W. ROBINSON PROPRIETOR

Rheumatism

Sciatica—all uric acid complaints—Blood Disorders and Nervous Diseases there is a positive cure at the

HOT MUD BATHS

RELIEF HOT SPRINGS!

SAN JACINTO, CAL.

For Terms Address: TRAVEL & HOTEL BUREAU, 207 W. Third St., Los Angeles, Cal.

E. F. HOBERT, Mgr.

Phone Suburban 81. SAN JACINTO.

ELSINORE MUD BATHS

Individual cemented baths for every patient; have your own mud. Sure cure for Rheumatism, Kidney, Stomach, and Blood Disorders. First-class accommodations and service at Lakeview Hotel. For rates, information, etc., address

C. S. TRAPHAGEN, Mgr., Elsinore.

THE CYNTHIA

Most modern and elegantly furnished flat buildings of Southern California. Four-room apartments with all modern conveniences, fronting the new pleasure pier at

Long Beach, California

Home Phone. Address letters, P.O. Box 214.

HOT SULPHUR SPRINGS

Adjoining East Lake Park

...Now Open...

Warm plunge and tub baths. Ladies' and children's department in connection. Take any Pacific Electric or East Side cars going north, and get off at bath-house.

HOTEL AZUSA

Located at the mouth of San Gabriel canyon. J. B. EASON, Prop. Newly remodeled; quiet home for tourists; all home cooking. Rates from $2.00 to $2.50 per day. Special rates by week or month. Parties remaining three days or longer railroad fare will be refunded from Los Angeles. L. A. AGENCY, Peck's, 222 S. Spring St.

FAIRMOUNT

—OPEN ALL THE YEAR—

A mountain resort twelve miles north of Los Angeles. Scenery unsurpassed; altitude 2000 ft. Everything new, cuisine a specialty; mountain water; sanitary arrangements latest and most approved style. Healthful, restful, delightful. No consumptives. Address FAIRMOUNT, La Crescenta, California. Phone Glendale Home 467; city office 222 South Spring.

San Francisco Hotels

Hotel Richelieu

1012 TO 1016 VAN NESS AVE., Near Geary. - - - San Francisco

Opp. Cathedral.

Leading Family Hotel. American plan. Steam heat in every room. Close to all car lines and

HOTEL GRANADA

1000 SUTTER cor. HYDE. San Francisco. Fireproof bldg. Special inducements offered to tourists at both hotels.

"Just Like A Pleasant Home."

New Russ House SAN FRANCISCO CAL.

CHAS. NEWMAN CO., Props.

Convenient to all car lines, places of amusements and prominent buildings. A hotel of unexcelled service. European $1.00 per day upward; American $2.00 per day upward. Special Rates to families.

HOTEL ARGYLE

232-234 McALLISTER ST., S. F.

Centrally located—European plan—Cafe in connection. Modern fire-proof brick building. Tourist and family trade solicited. McAllister St. cars pass door. Office, parlor and reading rooms on ground floor. Electric elevator. Rates 75c per day up. W. E. Brown & CO., Props.

SAN MARCO HOTEL

538 TAYLOR St. between Geary and Post, S.F. A select family and tourist hotel. New, modern and fire-proof. Central location. Special attention to tourists. Rates moderate. European and American plan. Geo. J. Casanova, Mgr.

When you go to San Francisco stop at HOTEL LANGHAM MASON AND ELLIS STS. HARRY R. RAND.

Resorts.

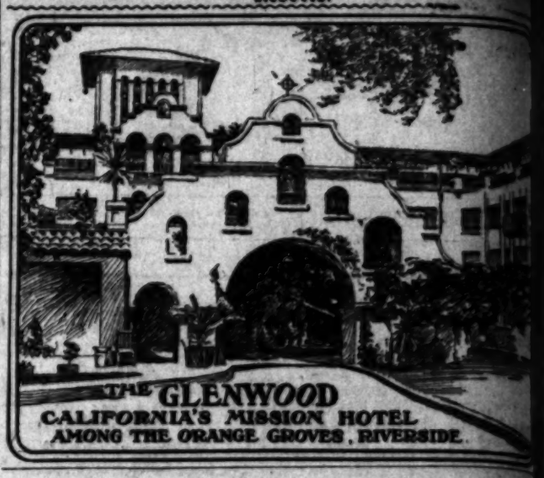

THE GLENWOOD

CALIFORNIA'S MISSION HOTEL

AMONG THE ORANGE GROVES, RIVERSIDE.

THE BEAUTIFUL FIRE-PROOF

Hotel Green of Pasadena

American and European plans. Table and service unexcelled. Cafe and Dutch room in new west building finest on the Coast.

G. G. GREEN, Owner. MUSIC UNSURPASSED. GOLF. J. H. HOLMES, Mgr.

Superb Routes of Travel.

SIGHT-SEEING—

SYSTEMATIZED

Our great trolley system enables you to see most in less time and at less cost than you perhaps ever dreamed of seeing.

Parlor Observation Car Trips

For the benefit of our tourist visitors we run three Parlor Observation Cars daily notable routes of interest.

9:40 a.m. car leaves for San Gabriel Mission, Baldwin's Ranch and Monrovia.

10:00 a.m. car leaves for "The Surf Trip" to Huntington Beach, Alamitos Bay and Long Beach.

11:00 a.m. car leaves for Ostrich Farm, Pasadena and Rubio Canyon.

FARE EITHER TRIP $1.00.

The marvelous trip up MT. LOWE is always taken by wise travelers with great enjoyment.

The Pacific Electric Railway

ALL CARS FROM SIXTH AND MAIN STS.

SANTA CATALINA ISLAND—

Fast Steamship Cabrillo

CAPACITY 1000—1 hour, 40 minutes, San Pedro Breakwater to Avalon, connecting with Salt Lake, 8:50 a.m., and Southern Pacific, 9:05 a.m., trains from Los Angeles.

EXTRA EVENING BOAT SATURDAYS—Trains leave Los Angeles, Salt Lake, 4:45 and Southern Pacific 5:00 p.m.

Regular Fare, Round Trip $2.75; Saturday and Sunday Excursion $2.50.

THE WONDERFUL SUBMARINE GARDENS AS SEEN THROUGH TWENTY FATHOMS CRYSTAL WATERS.

HOTEL METROPOLE—Cuisine Unexcelled.

BANNING COMPANY, Huntington Building. BOTH PHONES

Timely Special Announcements.

CAWSTON—

Ostrich Farm

The Original American Ostrich Farm

Open Daily to Visitors.

Brood of Baby Ostriches Just Hatched

Hill's PURE TABLE MUSTARD

WHOLESOME APPETIZING

JAS. HILL & SONS CO.

QUALITY WINS—Smoke the Best—

SAMPLE CASE

Clear Havana Cigars made from Cuba's choicest tobacco, under the most favorable conditions of the world.

UNITED WHOLESALE GROCERY CO.

CHILDREN'S PICTURES—

IN CHARACTERISTIC ATTITUDES

New Studio 3364 S. Broadway

Awarded 18 medals. Unquestionable artistic endorsements. Latest award, Boston, December, 1904.

Stacked

IVERS & POND PIANOS—

WILLIAMSON PIANO CO., 327 South Spring St.

PACIFIC SLOPE.

WOULD HAVE A WARRANT.

Money Lender McDonald Accuses Morganstern.

Theatrical Manager Said to be in His Debt.

Boy Tied to Frightened Cow Meets Horrible Death.

[BY DIRECT WIRE TO THE TIMES.]

SAN FRANCISCO, Feb. 7.—[Exclusive Dispatch.] Alfred J. Morganstern, a lawyer formerly connected with local politics, but who now conducts two popular-priced theaters in Los Angeles, was made today defendant in a warrant charging the obtaining of money by false pretenses, which warrant was issued on complaint of J. E. McDonald, a money lender here.

McDonald alleges that, February 21, 1903, Morganstern borrowed $700 of him and gave a chattel mortgage on his law library and other effects as security, and further alleges that part of the library, comprising 133 volumes of California Reports, does not belong to Morganstern, but to the Bancroft-Whitney Company.

Warrant Clerk Fitzpatrick several days ago wrote to Morganstern to learn his version of the story. The manager replied that he had paid McDonald $500 in cash and had given further security, on which the money broker had realized $140. He claimed there was lack of any criminal intent in the transaction, and that he had written to McDonald for a full statement of the account, but received no reply.

Despite this communication, McDonald still insisted on having the warrant issued, as the statute of limitations runs against the debt February 21.

COUGAR ATTACKS CHILD.

BAK. R. MYSTERY NOW CLEAR.

[BY DIRECT WIRE TO THE TIMES.]

TACOMA, Feb. 7.—[Exclusive Dispatch.] While playing within a few feet of its home in New Sweden, on Bainridge Island, two miles south of the place where Prewitt Baker disappeared, some months ago, the six-year-old son of Adolph Peterson was attacked by a cougar, yesterday. The child's eye was torn out, two of its fingers were bitten and his breast badly lacerated. The child is now in a critical condition and unconscious. Its screams attracted the attention of neighbors, and the animal ran into the woods when help arrived.

At the time of the disappearance of Prewitt Baker, the theory obtained credence in many quarters that he had been carried off by a cougar or some other wild animal. This suggestion was scoffed at because it was contended there were no animals on the islands.

WEBER MURDER TRIAL.

TESTIMONY REGARDING AUTOPSY

[BY THE ASSOCIATED PRESS—A.M.]

AUBURN, Feb. 7.—At the opening of the Weber trial today Dr. E. F. Rooney testified regarding the autopsy. He helped to remove the clothing from the body of Mary Weber, the clothing which was offered in evidence. It was covered with blood, partly burned, and stained by powder. He described the condition of the bodies and wounds. Large anatomical charts were shown to explain the testimony. The witness

PITH OF NEWS THE MID

[BY DIRECT WIRE TO T

CHICAGO, Feb. 7.—[Exclusive Dispatch.]—A February thaw is forecasted for Chicago as the result of an approaching warm area from the northwest. City officials are hoping that the thaw will not be sidetracked, but arrive in time to dispose of the snow piled waist high along the sidewalks. There was no marked change in temperatures today, the range being from 11 to 20 degs. Middle West temperatures, the dash indicating temperatures below zero:

	Max.	Min.
Alpena	16	—2
Bismarck	10	—6
Cairo	24	12
Cheyenne	26	—2
Cincinnati	22	16
Cleveland	14	4
Concordia	16	—4
Davenport	18	—10
Denver	28	8
Des Moines	16	—20
Detroit	18	4
Devil's Lake	16	—2
Dodge City	18	4
Dubuque	18	—10
Duluth	18	0
Edmonton	10	0
Escanaba	16	0
Grand Rapids	20	12
Green Bay	18	12
Helena	22	18
Huron	14	—2
Indianapolis	23	6
Kansas City	20	2
Marquette	14	0
Memphis	28	18
Milwaukee	14	4
North Platte	12	6
Omaha	14	—8
Rapid City	26	2
St. Louis	24	6
St. Paul	12	—10
Ste. Marie	16	—10
Springfield, Ill.	22	—2
Springfield, Mo.	26	8
Wichita	20	10
Williston	16	—10

WRECK OF A UNION.

The wreck of the Pickers', Shippers' and Hamhouse Workers' Union was shown in Justice Underwood's court today, when Hugh Call, former treasurer, was prosecuted for a shortage of $75. Call said that during the stockyards strike he failed to receive any strike benefit money, and reserved the amount thus due him from the union funds. William Brooks, one of the

PACIFIC SLOPE.

WOULD HAVE A WARRANT.

Money Lender McDonald Accuses Morganstern.

Theatrical Manager Said to be in His Debt.

Boy Tied to Frightened Cow Meets Horrible Death.

[BY DIRECT WIRE TO THE TIMES.]

SAN FRANCISCO, Feb. 7.—[Exclusive Dispatch.] Alfred J. Morganstern, a lawyer formerly connected with local politics, but who now conducts two popular-priced theaters in Los Angeles, was made today defendant in a warrant charging the obtaining of money by false pretenses, which warrant was issued on complaint of J. E. McDonald, a money lender here.

McDonald alleges that, February 21, 1903, Morganstern borrowed $700 of him and gave a chattel mortgage on his law library and other effects as security, and further alleges that part of the library, comprising 123 volumes of California Reports, does not belong to Morganstern, but to the Bancroft-Whitney Company.

Warrant Clerk Fitzpatrick several days ago wrote to Morganstern to learn his version of the story. The manager replied that he had paid McDonald $300 in cash and had given further security, on which the money brother had realized $140. He claimed there was lack of any criminal intent in the transaction, and that he had written to McDonald for a full statement of the account, but received no reply.

Despite this communication, McDonald still insisted on having the warrant issued, as the statute of limitations runs against the debt February 21.

COUGAR ATTACKS CHILD.

BAR R MYSTERY NOW CLEAR.

[BY DIRECT WIRE TO THE TIMES.]

TACOMA, Feb. 7.—[Exclusive Dispatch.] While playing within a few feet of its home in New Sweden, on Bainbridge Island, two miles south of the place where Prewitt Baker disappeared, some months ago, the six-year-old son of Adolph Peterson was attacked by a cougar, yesterday. The child's eye was torn out, two of its fingers were bitten and his breast badly lacerated. The child is now in a critical condition and unconscious. Its screams attracted the attention of neighbors, and the animal ran into the woods when help arrived.

At the time of the disappearance of Prewitt Baker, the theory obtained credence in many quarters that he had been carried off by a cougar or some other wild animal. This suggestion was scoffed at because it was contended there were no animals on the island.

WEBER MURDER TRIAL.

TESTIMONY REGARDING AUTOPSY

[BY THE ASSOCIATED PRESS—A.M.]

AUBURN, Feb. 7.—At the opening of the Weber trial today Dr. E. F. Rooney testified regarding the autopsy. He failed to remove the clothing from the body of Mary Weber, the clothing which was offered in evidence. It was stained with blood, partly burned, and stained by powder. He described the condition of the bodies and wounds. Large anatomical charts were shown to explain the testimony. The witness described the condition of the bodies and the wounds, and showed the course of the bullet which killed Julius Weber. He also identified the bullet. On cross-examination, witness said the burns on Mary Weber's body were produced after death.

Dr. Thomas M. Todd, who worked with Dr. Rooney in the autopsies, testified that Mary Weber's death was caused by hemorrhage from a bullet wound cutting the vein that carries the blood to the heart. He agreed with Dr. Rooney in this opinion. The wound would cause death in five minutes or less. He identified the bloody undergarments of Mrs. Weber and described the different points of entry and exit of the bullet. The death of Bertha Weber, he said, was caused by a bullet entering the wall of her chest and the left portion of her heart. Death from this wound would probably take place in one minute. The burns of Bertha Weber also took place after death, he said. He agreed with Dr. Rooney as to the burns on both bodies. The burns covered the portion of Bertha's body where the wound was. The wounds in both bodies were made by the same sized bullets. He described the wound in Julius Weber's body and agreed with Dr. Rooney as to the course of the bullet. The boy Earl died of suffocation, as the lungs had collapsed.

ESPEE TRAIN WRECKED,

ONE PASSENGER'S FACE CUT.

[BY THE ASSOCIATED PRESS—A.M.]

RENO (Nev.) Feb. 7.—West-bound Southern Pacific train No. 5 was wrecked at Verdi, Nev., at 7 o'clock this morning, the two engines, baggage and express cars and two day coaches leaving the rails. The wreck was caused by the rails spreading. The two day coaches slid down a twenty-five-foot embankment, but did not overturn.

One passenger was thrown through a window and had his face severely cut by glass, this being the only injury that resulted.

Traffic will be delayed for six or eight hours.

CASKET OF JEWELS GONE.

MINNEAPOLIS WOMAN'S LOSS.

[BY THE ASSOCIATED PRESS—A.M.]

SAN FRANCISCO, Feb. 7.—E. M. Holbrook, a wealthy lumberman of Minneapolis, who, accompanied by his wife, had been spending some weeks in this city, started for home today. When about to board the Overland train, Mrs. Holbrook discovered that a casket containing jewels valued at $8000 had disappeared on the way from the hotel to the railroad.

The travelers placed the matter in the hands of the police, but so far the detectives have not succeeded in finding the slightest clew to the missing gems.

DASHED BOY TO DEATH.

COW TIED TO CHILD SCARED.

[BY THE ASSOCIATED PRESS—A.M.]

STOCKTON, Feb. 7.—George, the twelve-year-old son of J. M. Wilke, living about two miles southeast of Lodi, met a horrible death last evening. He was leading a cow home, and had tied the rope about his body. The animal took fright, and, running about among the trees of the orchard, dashed the boy to death. His brains were dashed out and every bone in his body broken. The clothing was completely torn off, and when the boy's body was discovered an hour after the accident many of the trees in the orchard were found to be spattered with blood.

There was no evidence that the body had been hooked by the cow.

ARIZONA WEATHER SETTLING.

SANTA FE SENDS TRAIN NORTH.

[BY THE ASSOCIATED PRESS—P.M.]

PHOENIX (Ariz.) Feb. 7.—The Santa Fé sent a train north this afternoon, and the regular schedule will be resumed tomorrow. It probably will be Thursday or later before the Maricopa and Phoenix will have the bridge over the Gila River repaired sufficiently to pass trains.

A man was found this afternoon marooned on an island in Salt River, where he had been since Saturday. The weather is settling.

SLOPE BRIEFS.

New Governor Starts for Tahiti.

SAN FRANCISCO, Feb. 7.—The steamer Mariposa sailed today for Papeete, with a large number of passengers, including Gov. Jullien of Tahiti, who is to succeed Pettit as head of affairs in the French colony.

Severe Storm in Puget Sound.

TACOMA (Wash.) Feb. 7.—A severe storm is raging on the straits at the entrance to Puget Sound and all shipping has been suspended. The British ship Peleus was unable to make the port of Victoria this morning and has put in at Esquimalt for shelter.

Lone Robber Holds up Saloon.

SEATTLE, Feb. 7.—A special to the Post-Intelligencer from Fairbanks, Alaska, via Dawson, states that the Pioneer Saloon was held up by a lone robber December 19, who made the bartender hand over all the money in the place, amounting to $500. The citizens of Fairbanks have subscribed $2000 as a reward for the capture of the robber.

Files Complaint Against North.

SAN FRANCISCO, Feb. 7.—United States District Attorney Marshall B. Woodworth of this city has filed with the Department of Justice a formal complaint against United States Immigrant Commissioner North at this port, to the effect that North allowed six Chinese women, important witnesses in a case now pending to go to China, instead of detaining them here.

Coronado Case to Jury.

SAN JOSE, Feb. 7.—Arguments in the case of Nicholas Coronado, who is charged with the murder of Francisco Narona was concluded this afternoon, and the case went to the jury. Late tonight no verdict had been arrived at, and the jury was locked up for the night.

DIVIDES HOCH'S HORRID HONORS.

MATRIMONIAL JUGGLER LIKE JOHANN IN CHICAGO.

Discovery Tends to Curtail List of Forty Wives Said to Have Been Disposed of by Bluebeard No. One. Another Much-kissed Victim of Johnnie Comes Forth With Tale.

[BY THE ASSOCIATED PRESS—A.M.]

CHICAGO, Feb. 7.—The Chronicle today says: "that there is another matrimonial juggler in Chicago like Johann Hoch may soon be established through a discovery just made by the police. This discovery incidentally necessitates checking off one of the many aliases claimed to have been used by Hoch under which name he was reported to have married Mrs. Mary Schultz of Argos, Ind., in 1900, a woman who has never been seen nor heard of since the month after her marriage. Other of his aliases may be checked off in the same way later.

"Albert Bushteberg, or Buschberg, is the name which Hoch was believed to have once used. The police have learned that another man, also a German, who advertised for wives in German newspapers on the Hoch plan, used this alias. This man is now in Chicago and is declared to be married to a woman whom he met by means of an advertisement in the newspapers and through communication with employment agents.

"Inspector Shippy, who found Bushteberg and talked with him once, has begun an investigation into the Argos case. He is satisfied that Hoch never used the alias and has evidence to prove that a man now under surveillance advertised and wrote letters to women in Chicago, representing himself as Albert Bushteberg.

"Curtailing the Hoch list of forty wives already has been begun by the police. When the process is over it is expected that there will be about ten women who can be identified positively as having been married to Hoch."

STILL ANOTHER VICTIM.

[BY THE ASSOCIATED PRESS—A.M.]

NEW YORK, Feb. 7.—Among the numerous women now coming forward in the vicinity of New York claiming that a man answering Johann Hoch's description married them several years ago is Mrs. Wilhelmina Rummler of Carlstadt, N. J. She has not yet seen the prisoner, but has examined his pictures. Mrs. Rummler claims to have lost $8000 in her matrimonial venture and is now almost penniless.

"On May 27, 1903," she said, "I had a prosperous florist's business in West Nyack, N. Y. A man applied to me for a job as foreman. He gave his name as Johann C. O. Schultze and said he came from Chicago. His manner of talking charmed me and at last he proposed and I decided to become his wife. Twenty minutes after the ceremony my husband asked me if I had any money. I told him that I had $8000 and within the next week he had drawn it and told me that he had just $6000 more and that he was going to put the $12,000 in a safe investment. He spoke so nicely and kissed me so often that I believed him.

"Every day he would go to the post-office himself and return with dozens of letters. He never allowed me to read any of them. On December 22, 1903, Schultz disappeared. I heard later that he had been seen in Cincinnati and threatened to kill me if I did not keep silent. Since that day I never spoke of him.

"That man stole every penny I owned in the world and I was left alone with my three children to make my living."

Every Family
Should have the convenience, protection and economy of a Sunset Phone. Residence phones cost but 5c a day. pay their way every day. Telephone contract department, Main 47. SUNSET T. & T. CO.

CAPITOL FLOUR

Lacks neither nourishment nor baking qualities.
CAPITOL FLOUR builds a good loaf of bread.
Every sack guaranteed.

COAL ADVICE

Everybody wants to deal with big concerns. We are the largest coal retailers and handle the best fuel.

DIAMOND COAL CO.
235 W. Third St. Both Phones 315

THE QUALITY STORE

Why Not Buy the New?

Look in our window—NOT for half price tickets on old styles or inferior goods, but brand

New Spring Suits for Men

Buy a suit that will give you real satisfaction, long service and fit you perfectly. We are now showing advanced styles for spring from the best wholesale tailors in the trade.

$10, $12, $15, $18, $20 and up to $35

Let us show you an overcoat or a cravenette. We will give you absolute worth for your money.

MOTHERS
The boys' spring wash suits have arrived. Elegant styles.

MULLEN & BLUETT CLOTHING CO.
First and Spring Streets

1492

BUY A BUGGY THAT WILL LAST

The name Columbus Buggy Co., as all carriage experts know, stands for quality—for the best designs, the best materials, the best workmanship—for vehicles stylish and handsome when new, and holding their elegance through years of service. Built for strength, too—sparing no expense of money, skill or careful supervision needed to make them strong for a lifetime's wear—sound in every part for any accident that may befall. Beware of cheap imitations called "Columbus Buggies," etc. The Auto Vehicle Co. has the exclusive agency in Los Angeles county for the Columbus Buggy Co.'s vehicles. A fine line now showing at prices that will please you.

Auto Vehicle Co.,
Cor. Tenth and Main Streets

SUCCESSORS TO THE PARROTT CARRIAGE MANUFACTURING CO.

1492

PITH OF NEWS FROM THE MIDDLE WEST.

[BY DIRECT WIRE TO THE TIMES.]

CHICAGO, Feb. 7.—[Exclusive Dispatch.]—A February thaw is forecasted for Chicago as the result of an approaching warm area from the northwest. City officials are hoping that the thaw will not be sidetracked, but arrive in time to dispose of the snow piled waist high along the sidewalks. There was no marked change in temperatures today, the range being from 11 to 20 degs. Middle West temperatures, the dash indicating temperatures below zero:

	Max.	Min.
Alpena	16	—2
Bismarck	10	—6
Chicago	24	12
Cheyenne	26	—2
Cincinnati	22	16
Cleveland	14	4
Concordia	16	—4
Davenport	18	—10
Denver	28	8
Des Moines	16	—20
Detroit	18	4
Devil's Lake	16	—2
Dodge City	28	4
Dubuque	18	—10
Duluth	18	0
Edmonton	10	0
Escanaba	16	0
Grand Rapids	20	12
Green Bay	18	12
Helena	22	18
Huron	14	—2
Indianapolis	23	6
Kansas City	20	2
Marquette	14	0
Memphis	28	18
Milwaukee	14	4
North Platte	12	6
Omaha	14	—8
Rapid City	26	2
St. Louis	24	6
St. Paul	12	—10
Ste. Marie	16	—10
Springfield, Ill.	22	—2
Springfield, Mo.	26	8
Wichita	20	10
Williston	16	—10

WRECK OF A UNION.

The wreck of the Pickers', Shippers' and Hamhouse Workers' Union was begun in Justice Underwood's court today, when Hugh Call, former treasurer, was prosecuted for a shortage of funds. Call said that during the stockyards strike he failed to receive any of the benefit money, and reserved the amount thus due him from the union funds. William Brooks, one of the trustees testified that there were 1400 members of the union when the strike began, and that at the present time there were but thirty.

OSKOSH AMBITIOUS.

[BY DIRECT WIRE TO THE TIMES.]

MADISON (Wis.) Feb. 7.—[Exclusive Dispatch.] The city of Oshkosh is making a determined effort to take the State capital away from Madison. Senator F. E. Stevens of Oshkosh today introduced a bill in the Legislature, providing that after the first Monday in January, 1907, the seat of government shall be in Oshkosh.

DRENCHED DEMOCRACY.

[BY DIRECT WIRE TO THE TIMES.]

NEW ORLEANS (La.) Feb. 7.—[Exclusive Dispatch.] The special train bearing the County Democracy of Chicago reached here in a drenching rain that had been falling all over the Gulf States most of the day. The streets were in a horrible condition, and the rain fell in sheets, marring the parade of the visitors.

BAN ON DIVORCED PEOPLE.

[BY DIRECT WIRE TO THE TIMES.]

SPRINGFIELD (Ill.) Feb. 7.—[Exclusive Dispatch.] A three months' ban is placed on remarriage of divorced persons in a bill passed today by the Senate. The measure requires that the final decree cannot be entered for ninety days.

CISSY LOFTUS ILL.

[BY DIRECT WIRE TO THE TIMES.]

YOUNGSTOWN (O.) Feb. 7.—[Exclusive Dispatch.] Miss Cecelia Loftus, who was billed to play here tonight in "The Serio-comic Governess," cancelled the engagement, being ill at Akron with nervous prostration.

JOHN L. HAS PNEUMONIA.

[BY DIRECT WIRE TO THE TIMES.]

ST. LOUIS (Mo.) Feb. 7.—[Exclusive Dispatch.] John L. Sullivan is seriously ill with pneumonia, and has cancelled all his lecture dates. "This is the worst knock-out I ever got," said the veteran pugilist tonight, "and I expect I'll take the count, too."

INSANE FARMER'S WIFE DIED.

[BY DIRECT WIRE TO THE TIMES.]

ROCK ISLAND (Ill.) Feb. 7.—[Exclusive Dispatch.] Armed with a revolver, William Knittle, an insane farmer, last night kept a doctor away from his sick wife and defied a Sheriff, shooting at the officer. The woman died during the night.

SHIFTING OFFICIALS OF THE SANTA FE.

[BY THE ASSOCIATED PRESS—A.M.]

KANSAS CITY, Feb. 7.—It is reported that J. W. Kendrick, third vice-president of the Atchison, Topeka and Santa Fé, intends to resign, and that he will be succeeded by H. U. Mudge, at present general manager of that system.

The report adds that J. E. Hurley, general superintendent, is to succeed Mr. Mudge, J. E. Cain, superintendent at La Junta, is to be advanced to Hurley's place, and E. J. Easley, superintendent of the New Mexico division, with headquarters at Las Vegas, is to succeed Cain.

NEW ORLEANS RAILWAY.

RECEIVER'S CERTIFICATE ORDER

[BY THE ASSOCIATED PRESS—A.M.]

NEW YORK, Feb. 7.—Judge Lacombe, in the United States Circuit Court here, has signed an order empowering Edwin C. Foster and Pearl Wight, ancillary receivers of the New Orleans Railway Company, to issue receiver's certificates to the amount of $500,000. These receipts are to be a lien on the assets of the New Orleans company, following any previous receivers' certificates that may have been issued.

According to the order of the court, made in conformity with orders issued by Federal courts of New Jersey and Louisiana, the certificates may be issued to any amounts deemed convenient by the receivers, and are payable on or before January 1, 1906, and to bear interest at 6 per cent. The money is to be used for betterments and equipment.

VANDERBILTS GO ABROAD.

ROCKEFELLER "INFLUENCE."

[BY DIRECT WIRE TO THE TIMES.]

NEW YORK, Feb. 7.—[Exclusive Dispatch.] The World says that William K. Vanderbilt and wife and Mr. and Mrs. W. K. Vanderbilt, Jr., sailed today on the steamship Deutschland for Europe, where they will remain until fall. From now on, William K. Vanderbilt, Sr., will devote less attention to the details of the management of the Vanderbilt system and more time to recreation and travel. During the present winter, the executive departments of the great railroad system have been thoroughly reorganized. The Vanderbilt interest is less than it has been at any time since William H. Vanderbilt disposed of a substantial share of the holdings accumulated by his father, the commodore.

During the last two years the Rockefeller influence in the system has steadily increased, until now it is equally as strong as that of the Vanderbilt family. The Rockefellers began to buy into the New York Central about three years ago, and last spring their purchases were especially heavy. At the time the accusation was made in Wall street that the Standard Oil influence was depressing the value of the stock for the purpose of accumulating it in open market.

It is probable that James Stillman will, at an early date, become chairman of the Finance Committee, and that the Rockefellers will exercise very careful supervision over the property heerafter, pursuing a policy of economy.

It is understood that the Rockefellers insist upon having their own representatives in the company and carrying out the methods in its management which have been in use in the Standard Oil Company for many years.

ST. LOUIS STREET RAILWAYS.

NEGOTIATION FOR PURCHASE.

[BY THE ASSOCIATED PRESS—A.M.]

NEW YORK, Feb. 7.—Negotiations are, according to the World, under way between the North American Company and Brown Bros. & Co., for the purchase by the former of control of the $90,000,000 street railway system of St. Louis. Satisfactory progress is said to have been made, but there are several obstacles to be overcome, and pending a settlement of these, it is understood no formal statement will be made.

The North American Company recently bought control of several lighting and power corporations in St. Louis. It also operates public utilities in many other large cities of the Central and Far West.

KENDRICK INDIGNANT.

SAYS HE WON'T RETIRE.

[BY DIRECT WIRE TO THE TIMES.]

CHICAGO, Feb. 7.—[Exclusive Dispatch.] Third Vice-President J. W. Kendrick of the Santa Fé was indignant tonight at a report sent from Kansas City that he was about to retire, and be succeeded by General Manager Mudge. "The report is utterly false," he said, "both as to any intention on my part to resign or as to Mr. Mudge succeeding me."

Release of McLean.

NEW YORK, Feb. 7.—The release of John McLean by St. Louis to Portland, Or., was promulgated by President Pulliam of the National Baseball League today.

Grand Canyon Excursions.

February 11th and 22nd the Santa Fe will run low rate excursions to Grand Canyon of Arizona—the greatest and grandest of natural wonders, and one which every good American as well as the globe trotters should see.

The very low rate of $25 from Southern California and $20 from north of Bakersfield has been made for these excursions. Full particulars of Santa Fe agents.

P. S.—New hotel "El Tovar" is open.

Ocean Steamships

North German Lloyd.

Fast Express Service
PLYMOUTH—CHERBOURG—BREMEN.

Kronprinz.	F. 24, 7:30 a.m.	K. Wm. II.	Apr. 13, 8 a.m.
Kaiser, Mar. 7,	10 a.m.	Kronprinz, May 2,	8a.m.
Kronprinz, Mar. 21,	8a.m.	Kaiser, May 9,	10 a.m.
Kaiser, Apr. 4,	10 a.m.	K. Wm. II, May 16	1p.m.

Twin-Screw Passenger Service
BREMEN DIRECT.

Main	Feb. 14, 10 a.m.	Brand'b'g,	Mar. 14, 10am
*Barba'as,	F. 21, 10 a.m.	Main,	Mar. 23, 10 a.m.
Breslau	Feb. 28, noon	*Barba'as,	Mar. 28, 10am
*Kurfuerst	Mar. 9, 11a.m.	Cassel	Apr. 4, 10 a.m.

*Will call at Plymouth and Cherbourg.

Mediterranean Service
GIBRALTAR—NAPLES—GENOA.

*Neckar,	Feb. 11, 11 a.m.	*Neckar,	Mar. 18, 11a.m.
Irene,	Feb. 18, 11 a.m.	Irene,	Mar. 25, 11 a.m.
Albert,	Mar. 4, 11 a.m.	Albert,	April 8, 11 a.m.
Luise,	Mar. 11, 11 a.m.	Luise,	April 15, 11 a.m.

*Will not call at Genoa.

OELRICHS & CO., No. 5 Broadway, N. Y.
ROBERT CAPELLE, Gen'l P. C. A., 349 Montgomery st., San Fran., or any local agents.

THE NORTH WESTERN LINE

NORTH-WESTERN
Union Pacific Excursions
through to
CHICAGO and the EAST
Excursions Every Day

Personally conducted parties leave Los Angeles every Tuesday, Wednesday and Thursday for Chicago, St. Paul, Minneapolis, Duluth and all points east. Leave San Francisco one day later. Choice of routes. Double berth in tourist cars only $7 to Chicago.

For full information apply to or address

J. H. Pearman, Asst. Pass. Agt. | UNION PACIFIC OVERLAND | 247 S. Spring St. Los Angeles

HE USED MAILS TO DEFRAUD.

CHICAGO, Feb. 7.—While postoffice inspectors were searching for John M. Burnett, the man was working in the Federal building, drawing money from the government as an expert tile setter. He has been arrested charged with using the United States mails to defraud unsuspecting women in Pittsburgh. It is alleged that Burnett, with another man, operated the "Colonial Manufacturing and Supply Company" of Pittsburgh, by which they were able to secure thousands of dollars from women, each of whom sent them $2 for material for crochet work and fancy needlework. Burnett was taken before Commissioner Humphrey and waived examination. He was returned to Pittsburgh.

Always Remember the Full Name
Laxative Bromo Quinine
Cures a Cold in One Day, Grip in 2 Days
E. W. Grove on every box. 25c

KITE-SHAPED TRACK

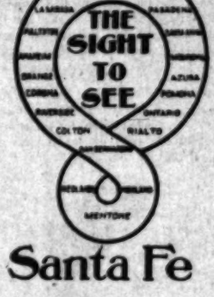

THERE'S
A World of Beauty
In the views of green hills and valleys, snow-capped mountains, flower gardens and golden oranges along the Kite-Shaped Track.

Daily Excursions to Redlands
and Riverside at low rates and better still Tuesdays and Saturdays.
Get a "Tale of the Kite" and tickets at 200 South Spring Street.

Santa Fe
No Scene Twice Seen

Through the Orange Groves EVERY TUESDAY AND SATURDAY
Via "INSIDE TRACK"
REDLANDS via RIVERSIDE $2.75
ROUND TRIP

SUNSET OGDEN & SHASTA ROUTES — SOUTHERN PACIFIC

Two hours and fifteen minutes at Riverside; two hours and twenty-five minutes at Redlands. Special train for whole trip without change from Arcade Depot, at 9:00 a. m.; Pasadena, 9:05 a. m. Round trip rates on these days, to Riverside or San Bernardino, $2.40. Regular train also at 8:05 a. m., Pasadena 8:10 a.m.

Excursions between points named every day at somewhat higher rates. Full information at Southern Pacific Ticket Office, 261 South Spring St., Los Angeles, and Colorado St. Station, Pasadena.

SOUTHERN PACIFIC

YOU ARE INVITED TO CALL AT MEXICAN INFORMATION BUREAU, 246 South Spring Street, and see the views of Mexico. Booklets descriptive of the trip and points of interest in the republic are free to those interested.

W. T. SELLECK, Manager.

ARE YOU BUILDING A HOUSE OR FITTING UP A DEN? THOSE BEAUTIFUL OAXACA INDIAN BLANKETS are most fitting for the floors, couch covers, portieres, etc. They are new in Los Angeles.
MEXICAN BUREAU, 246 South Spring Street.

Ye Print Shop

VALENTINES
Early buyers get the cream of our assortment, which was never more complete. Prices proportionate with value—always.
Ford Smith & Little Co.
313 S. BROADWAY

An Up-to-Date Outfit for Up-to-Date Bookkeeping. Jones Improved Loose Leaf Ledger System. Beautiful in Appearance. Perfect in Construction. Sheets Always in Alignment. Current Binders. Loose Sheets. Transfer Binders. Spring Holders.
LOS ANGELES LITHOGRAPHIC CO.
Sole Agents in Southern California
529 S. Main St. 313 S. Spring St.

LEAVE your watch with us if you want it repaired as it should be. All work guaranteed.
J. ABRAMSON
133 South Spring St.

SACRAMENTO.

BLACKENING DETECTIVES.

Defense in Bribery Inquiry Again Holds Forth.

Grand Jury Investigating the Charges Against Solons.

Vaccination Bill Passes Senate. Assembly Doings.

[BY THE ASSOCIATED PRESS—P.M.]

SACRAMENTO, Feb. 7.—So great was the crowd which endeavored to hear the bribery investigation testimony in the Senate chamber tonight that the doors were closed at 7:30 o'clock. After that hour only the members of the Legislature and their friends and persons connected with the

MAYOR SCHMITZ TAKES THE OATH

CHAS BELSHAW CHAIRMAN OF THE COMMITTEE.

trial were admitted to the room. Despite the precautions to keep down the crowd, the floor and lobbies were filled to standing room, fully half of the spectators being women.

At 8:15 o'clock Chairman Belshaw declared the meeting open. He announced that on account of indisposition Senator Digg, a member of the board of inquiry, had been excused for the evening.

A. Wehe of Berkeley, who was called by the prosecution, was the first witness. Between 1892 and 1902 he had been District Attorney of Sierra county. He had known Henry Hartling, the detective who swore to seeing Senators Bnukers and Emmons take money, for forty years. According to the witness, Hartling's reputation for truth and veracity was good.

The witness, in answer to questions by the prosecution, stated that C. W. Cross, who gave Hartling a bad reputation on the stand last night, was an attorney in the Ervine murder case of Downieville, in which Hartling was a detective on the opposite side.

Attorney Cator cross-examined Witness Wehe for the defense, bringing out the admission that Hartling had made two entirely different statements during the Ervine murder trial.

C. C. Nichols, a railroad conductor who swore at last night's proceedings that he had been discharged for stealing $2.50 which he claimed had in reality been stolen by George N. Tichnor, a detective employed by the prosecution, was recalled to the stand. The defense used the witness to corroborate some important testimony given last night.

W. H. Daley, a San Francisco bookkeeper, said he would not believe Hartling under oath, although he had no seen the detective for seven years.

Attorney McNab of the prosecution took considerable time to belittle the witness, to the great merriment of the spectators.

GREAT THRONG IN CHAMBER.

A throng that filled the chamber and corridors was so great by 9 o'clock that the sergeant-at-arms had considerable difficulty in bringing the witnesses to the bar.

After a long wait, Dr. A. F. Schafer of Bakersfield was called to the stand. He said he would not believe George N. Tichnor or any other private detective under oath. The witness admitted that he was a member of a gang of sixteen who had shot at oil-land squatters in the Midway district, near Bakersfield. Dr. Schafer would not say that he had fired the bullets that had wounded the squatters.

C. CORBIN TELLS HOW HE DID IT

"Whom did you shoot at, Dr. Schafer, during the oil-land trouble?" asked Attorney Frank Gould of the defense.

"One of the men was Connell."

"Do you know him?"

"Well, I ought to. He not only shot at me durin the oil-land trouble, but six months ago, as well."

The witness proved to be a poor one for the defense, declaring in conclusion that he knew nothing derogatory to the character of Detective Tichnor.

E. Rousseau of Bakersfield characterized Detective Hartling as a "traitor and a spy whom he would not believe under oath."

J. W. Briscoe of Bakersfield declared he would not believe Detective Hartling under oath.

Tichnor was also given a bad reputation by E. J. Boust of Bakersfield.

As Boust was being examined one of the attorneys for the defense accused the counsel for the prosecution of interrupting the witness in his answers.

"I am tired of this bantering between lawyers," interrupted Chairman Ralston, as he rapped his gavel for order.

"During the oil land trouble in Bakersfield," said Boust, "Tichnor attempted to connect me with wrongdoing. I was innocent, but Tichnor said he would make it an object for me to confess to something I had never done. He offered to bribe me to tell an untruth."

SHORT OF WITNESSES.

Attorney Cator stated at this juncture that as he had but five more character witnesses to examine he preferred to wait until the persons who had been subponaed in Downieville arrived.

Bert Schlessinger, who is to be a witness for the defense, was reported ill, but it was stated he would probably be present at the investigation tomorrow night.

On account of the fact that other witnesses who had been subponaed did not answer the call of the sergeants, Chairman Belshaw declared that citations for contempt would be issued if they did not appear tomorrow night.

Joseph S. Jordan, who is accused of having passed the bribes to the Senators under trial, was reported to have been excused as a witness for the evening.

An adjournment was then taken until tomorrow at 8 o'clock.

CHARGES AGAINST SENATORS.

GRAND JURY INVESTIGATING.

[BY THE ASSOCIATED PRESS—A.M.]

SACRAMENTO, Feb. 7.—The charge of bribe-taking preferred against Senators Emmons, Wright, Bunkers and French is under investigation today by the grand jury of Sacramento county. The entire day is being spent by the jurors in examining witnesses who were called by the investigating committee of the Senate to substantiate the charges presented by the affidavit filed by William Corbin.

This morning Clarence Grange, secretary of a San Francisco building and loan association, who declared that he raised the money said to have been

SENATOR EMMONS ONE OF THE ACCUSED

passed to the Senators through Joseph S. Jordan, was closely questioned. Attorney Gavin McNab has been called to tell what he knows of the allegations of bribery, and this afternoon Henry Hartling and George N. Tichnor, the detectives who swore they laid the trap for Jordan and the Senators, were called to reiterate their story to the effect that they saw the money given by Jordan to Senators Emmons and Bunkers.

The greatest secrecy is being maintained regarding the investigation into the bribery scandal, and it has not been learned who has been subpoenaed on behalf of the defense. It is expected, however, that the accused Senators will be called before the grand jury before the investigations are concluded.

B. U. Steinman is foreman of the Sacramento grand jury, which is composed of the following: G. E. Hook, Charles Baumgarten, William Calder, Carl Matthison, George Phillips, Henry A. Mohr, Herman Fisher, P. M. Rooney, L. F. Breuner, Alexander McDonald, D. H. Miller, F. H. Krebs, W. R. Gore, Julius Gattan, George G. Locke, William Schaw, D. Gillis, Peter Flaherty.

THE LEGISLATURE.

THIRTY-SIXTH SESSION.

[BY THE ASSOCIATED PRESS—A.M.]

SACRAMENTO, Feb. 7.—SENATE—Senator Leavitt's bill repealing the law compelling school children to be vaccinated was finally passed by the Senate today. The vote was 22 to 15. A spirited debate occurred during the last consideration of the measure.

The report of Senators Woodward Pendleton, Haskins, Sanford, Muenter, Markey, Welch, Coggins, McKee, Nelson and Irish, as a special committee to visit and report upon the condition of State institutions in the Southern

GRANGE SECY OF BUILDING LOAN SAYS HE PUT UP THE DOODLE MONEY

part of the State, was filed this morning.

It contains, among other things, this stricture upon W. Almont Gates, Secretary of the State Board of Charities, and corrections who resides in Berkeley:

"While possibly it may not be within the province of the committee, the committee cannot refrain from commenting on the executive officer and Secretary of the State Board of Charities.

"From information that has to come to this committee, we conclude that the members of the State Board of Charities are all most estimable gentlemen, having at heart the welfare and upbuilding of State institutions under their supervision.

"If any criticism can be made it is that they have placed too much authority in the hands of the secretary, who, in the judgment of this committee, misconceives his duties. He has apparently assumed the role of a Hawkshaw or Pinkerton detective and seems to feel that it is his duty to ferret out all the little errors of judgment or delinquencies of the management of the various institutions to which he has access, and hold the management of these institutions up to public criticism and condemnation not deserved, instead of kindly pointing out these errors and showing the managers how they can be improved upon and corrected. His methods have been such that he has aroused a spirit of resentment and rebellion, so to speak, in these institutions against his methods and created such hostility that this committee is of the opinion that his usefulness as a State officer is at an end and his future services should be dispensed with."

The report was ordered published in the journal.

ASSEMBLY—An attack was made on the State Board of Charities and Corrections this morning by Atkinson, who introduced a resolution looking

HARRY BUNKERS LISTENS TO THE TESTIMONY

toward the abolishment of the board. The resolution is based on an article in a Los Angeles newspaper, in the course of which it appears that the State Board criticised the Assembly Committee on Public Charities and Corrections which recently made a junketing trip to Whittier reform school. In the article the board appeared to be accusing the legislators of having "but a hazy notion of why they had come to the Southland, except for a good time."

The resolution then continues:

"Whereas, the State Board of Charities and Corrections is a creature of this Legislature, instituted at the expense of the taxpayers of this State for the purpose of enlightening this Legislature upon the conditions of the public service and institutions, and

"Whereas, the insulting statement above quoted indicates that the members of said board are forgetting not only the consideration due this Legislature, but their duty.

"Be it therefore resolved, that this matter and this resolution be referred to the Committee on Commissions and Public Expenditures, with istructions to investigate and bring into this Assembly a bill providing for the abolition of such State Board of Charities and Corrections by repealing the law under which such board was constituted, providing the committee finds such action desirable."

The resolution was referred to the Committee on Commissions for action.

Another effort was made in the House today to shut off the pay of members who absent themselves without excuse. Assemblyman Drew renewed his resolution, providing that members may draw their warrants for only the actual days they sit in the Legislature. The author of the resolution said the State had lost thousands of dollars last Saturday because so many Assemblymen had played truant. Assemblyman Chandler admitted he had been absent Saturday and ought to be made to forfeit his pay. Espey made the same confession, but was not willing to forfeit his pay unless the other members agreed to do so. On roll call, the resolution was lost by a vote of 31 to 29.

BILLS INTRODUCED.

IN SENATE AND ASSEMBLY.

[BY THE ASSOCIATED PRESS—A.M.]

SACRAMENTO, Feb. 7.—Several bills were introduced in both houses today. Among the measures presented in the Assembly were the following:

By Olmstead—Authorizing the employment of convicts and inmates of reform schools.

By Olmstead—Providing for the exchange of commodities between public institutions of the State.

By Committee on Public Buildings and Grounds—Appropriating $10,000 for building a photograph laboratory at Mount Hamilton.

By Duryea—Limiting horse racing to the first ten days of September.

By Waste—Relating to voluntary withdrawals of stockholders and members from land and building corporations.

By Drew—Appropriating $150,000 for the erection and maintenance of a sanatorium for the treatment of curable cases of tuberculosis.

SENATE BILLS.

Among the bills introduced in the Senate today were the following:

By Ward—Making the vaccination of school children compulsory, except in cases of physical weakness.

By Wolfe—To authorize action against any board or commission in the State.

Money for Witnesses' Mileage.

SACRAMENTO, Feb. 7.—An appropriation of $1500 to pay for mileage of witnesses subpoenaed to appear at the investigation of the Senatorial bribery charges was passed by the Senate today.

Decide to Extend Patronage.

SACRAMENTO, Feb. 7.—After a protracted caucus held by the Republican majority of the House this afternoon it was decided to extend the patronage by appointing two additional assistant engrossing and enrolling clerks. Several days ago the same proposition was defeated by a decisive vote.

No Visit to State University.

SACRAMENTO, Feb. 7.—As the result of a conference by Waste of the Assembly and Lukens of the Senate, no visit will be made by the Legislature to the State University this session. Although President Wheeler is anxious to entertain the Legislature, the press of business before both houses makes the acceptance of the invitation impossible.

State Tax on Liquor Traffic.

SACRAMENTO, Feb. 7.—The special committee on taxation and revenue today decided on a compromise bill providing for State tax on the liquor traffic. The bill was introduced in the Senate by Ward and in the House by Goodrich. The measure provides for an annual license of $100 for wholesalers, $50 for retailers and $20 for small retailers whose sales do not exceed $500 a year.

To Report Back Ralston's Bill.

SACRAMENTO, Feb. 7.—Owing to a difference of opinion in the Senate Committee on Public Morals, Senator Ralston's bill is to be reported back tomorrow without any recommendations. The committee held a final conference on the bill this afternoon but failed to reach an agreement.

GAY MUST PAY.

Supreme Court Decides San Diego Man Shall Give Wife Maintenance Pending Suit.

[BY THE ASSOCIATED PRESS—P.M.]

SAN FRANCISCO, Feb. 7.—The Supreme Court decided today that John Gay of San Diego must pay $100 a month toward his wife's maintenance while their suit for divorce remains unsettled.

The action for divorce is before the Supreme Court at present, but some time is likely to elapse before an opinion in the matter is handed down.

Canal Employees Resign.

PANAMA, Feb. 7.—Several canal employés have resigned on account of alleged insufficiency of salaries. Yesterday some engineers resigned, but they were immediately engaged by the Panama government for supervising the construction of national railroads.

REMOVAL SALE

At Store No. 2
231 S. Broadway
Opposite City Hall

Unparalled Reductions on Drugs and Drug Sundries of the Highest Quality.

35c Bath Brushes, 25c.
50c Bath Brushes, 40c.
75c Bath Brushes, 60c.
$1.50 Bath Brushes, $1.15.
$2.00 Bath Brushes, $1.50.

85c Hot Water Bags, 50c.
$1.35 Hot Water Bags, $1.00.
$2.00 Hot Water Bags, $1.50.
$2.25 Hot Water Bags, $1.70.
All the above are GUARANTEED.

A GREAT BIG BATH SPONGE FOR 25c
ANY 50C TOOTH BRUSH IN THE STORE 25c
ANY 25C TOOTH BRUSH 10c
All 75c Hair Brushes 50c
All 50c Hair Brushes 25c

Beecham's Cold Cure, reg. 25c, 2 bxs. 25c
IDEAL GLYCERINE SOAP, cake of 2 bars, reg 25c 10c
$1.50 Traveling Bags 95c
$4.50 Traveling Bags $3.95
$3.00 Suit Cases $2.45
$5.00 Suit Cases $3.95
$30.00 Suit Cases $25.00

100 2 grain Quinine Pills 20c,
Genuine Vicente Portuondo Cigars—box 50, regular $2.00—$1.65
Castile Soap—regular 10c—bar 5c.
2-qt. Enameled Douche Cans, or irrigators—regular $1.50—$1.05

8 MOST FOR YOUR MONEY OR YOUR MONEY BACK The Sun Drug Co. Big Stores

No. 1—Corner Second and Broadway
No. 2—231 South Broadway
No. 3—1548 Temple Street
No. 3—Corner Second and Spring
No. 4—Corner Sixth and Broadway
Pasadena—Riverside—Redlands
MAIL ORDER and Wholesale Dept., 324 S. Los Angeles St.

Hunyadi János
THE NATURAL LAXATIVE WATER
FOR
THE RELIEF OF BILIOUSNESS, SICK HEADACHE AND ALL OTHER TROUBLES ARISING FROM
CONSTIPATION

"R=E=M=O=R=S=E"

Do not form the idea that you must work for some one else all your life. Put your savings where they will make you independent some day.

This undoubtedly is what will follow your failure to take advantage of an exceptionally good opportunity to obtain large profits from a small investment. Indeed, many already have this doleful song to sing as a result of procrastination in the matter of buying stock in the Goldfield-Herald Mining Company. We offered you shares in this company less than three weeks ago at 1½ cents; one week ago 2½ cents and today at 5 cents. This statement alone should show the value of this very desirable stock. While the percentage of profits on this investment at 5 cents a share will not figure as high as if bought at 1½ cents, still your business judgment must readily convince you that shares purchased now will participate in the profits accruing from additional advances which are sure to come. Remember, only a few days more remain in which to buy these shares at this price.

Do not let your skepticism cause you to pass up an opportunity when your better judgment convinces you that it would be a good investment.

Story of the Goldfield-Herald Mining Company

This corporation was formed in January for the purpose of taking an option to buy 2½ claims consisting of 50 acres of the best land located adjoining or near all of the best claims in this world-wonder, Goldfield, Nevada, mineral belt. Stock was later placed on the market to raise funds for the purchase of the property and for defraying the expense of development work.

In securing an option on these two and one-half claims known as the Black Wonder Nos. 1 and 2, and the Goldstone Fraction, the incorporators were fortunate in having the purchase price set at a very low figure. This came about owing to the owner being a non-resident of Nevada, and apparently not knowing the full worth of his land.

When James R. Boall, cashier of the Goldfield Bank and Trust Company, was asked to investigate the claims and their prospects for yielding valuable ore, he stated that apparently these properties were were the best in Goldfield. He said that the Black Wonder Nos. 1 and 2 and the Goldstone Fraction adjoined the Black Butte and Vernal claims, which are now being worked and are yielding enormous gold values. In referring to the Black Butte claim he reported that it was more like a real gold mine than any he had yet seen.

Unlike other corporations, the Goldfield-Herald Mining Company has set aside no money for promotion purposes. The company is capitalized at 1,500,000 shares, and the full amount derived from stock shares is to go toward payment of the land and development work. The latter is to begin soon, after which time a rich strike will be expected any day.

If you desire further information regarding this wonderful new gold mining country, write us today. Do not delay! We are always pleased to answer all inquiries honestly and satisfactorily, we court investigation of any and all statements made either through advertisements or literature. Our best advertisement is our hundreds of satisfied clients.

Help Us Prove This Property the Richest in Goldfield

Help us to make this property the richest in GOLDFIELD.

We offer you an interest at a very small figure in one of the greatest mining countries ever discovered. Stock of one of the most reliable mining companies offering stocks to the public today; a company that has low capitalization, only 1,500,000 shares, with a par value of $1 each, fully paid and forever non-assessable. All is treasury stock; that is, all money derived from stock sales will be used to develop the claims owned by the company until such time that the property is on a self-supporting and dividend-paying basis. A company that will furnish to its stockholders regularly a monthly report containing actual conditions of the amount of progress being made at the mine; a company that elects its Board of Directors from the list of stockholders; that owns claims located adjoining other claims which are paying enormous dividends; that will incur no debts; that is soon to commence development work and is likely to make a strike any day.

The small sum of $25 will buy 500 shares at the present time. For $50 you can buy 1000 shares. The fact that you do not have the ready cash to buy a small interest in this desirable stock is no excuse whatever for neglecting to take advantage of this most exceptional opportunity. Our installment plan is at the disposal of all those desiring to take advantage of it. A small sum down for instance and the balance at so much a month.

Call, write or telegraph us your orders for stock at once. The present price of 5c a share will not last long before another advance. Get in now and double your money right on the start as others have done who bought when this stock was first offered at a still lower price. If you desire further information write today. This is the opportunity of a lifetime to invest your savings where they will have a chance to make you independent some day. We give you the opportunity—you must do the rest.

A Few Reasons Why You Should Make a Good Investment

We know that you do not want to think of working for someone else all your life. Put your money where it will earn you something for the rainy day that comes at least once in every person's life.

Perhaps you are working on a salary which is not large enough to permit you saving a sufficient amount to buy a business of your own. We give you the opportunity to invest a small sum where it may put you in a financial condition to buy almost any business you choose.

Do not hesitate to invest because you have such a small amount of money. Many have done this for years and they are as far or farther off now from the desired goal than ever before.

"First investigate the proposition and then get in at the start"—Jay Gould's advice to a friend concerning the purchase of stock.

No man ever amassed a fortune by saving. To make money you must invest. We offer what we consider to be one of the best propositions ever put before the public. We believe that a few dollars invested now will be worth many times the amount invested before many months.

If you have a mother, father, wife, brothers or sisters dependent on you for support you owe it to them to invest a few dollars of your savings where they will bring an income when your salary no longer continues.

Opportunity is peculiar. It comes to you when it chooses. To some it comes once, to others twice and maybe three times. Do not neglect its first call, thinking you are one of the latter. Take advantage of it, then if you get another call you will be in a better financial position than ever to take full advantage of it.

SOUTHWESTERN SECURITIES COMPANY
Cor. Fourth and Spring Streets, Los Angeles, Cal.
Entrance 503. Home Phone 2008. H. W. Hellman Building.
GEO. PEARSON, President. L. H. BEAMISH, Secretary.

FEB. 8, 1905
Request for Further Information
Name .....
City .....
Street .....
Occupation .....

THE ROANOKE

A NEW STEAMER FOR SAN FRANCISCO . . . .

The Merchants' Independent Steamship Line, of 236 South Spring street, have made a valuable addition to their line of Steamers running between this city and points north. This is the beautiful new twin-screw steamship ROANOKE. One of the largest and fastest boats on the Pacific Coast. Her running time between San Pedro and San Francisco is twenty-two hours. This boat will make her next trip from San Pedro on February 10th, and will go direct to San Francisco, Eureka, Coos Bay and Portland.

The ROANOKE carries 300 passengers, and the appointments are the finest to be had on any steamer on the Pacific Coast. Every care is taken for the comfort of passengers, and there are no inside rooms on this vessel.

This Steamer will arrive at East San Pedro on February 10th, where she will be open for the inspection of the public. The officers will gladly show anyone through the boat, if they desire to inspect her.

THE Keeley Cure
1022 SOUTH FLOWER

Complete sanitarium for the cure of alcoholism and drug addictions. New and greatly enlarged quarters. A cordial invitation extended to those interested in our work to visit us.

WASHINGTON

(Continued from First Page.)

cumbrance upon it. Immediately thereafter, however, Senator Bard offered his amendment, striking out that part of the bill joining Arizona and New Mexico.

That was the real start of the battle. Senator Hopkins of Illinois opened fire upon it, and there was a general debate. Senator Bard contented himself with merely explaining what his amendment, as offered meant, and the debate went along with some spirit for an hour or more, when the vote was taken. Senator Bard's amendment was agreed to by 42 to 40.

IN THE SENATE.

In order to understand what happened after that it is necessary to remember that the Senate, in taking up and voting upon the amendments upon bills, first does so in what is called the committee of the whole, and then reports the amended bills to the Senate. When the Statehood Bill was reported to the Senate with Senator Bard's amendment tacked onto it, some remarkable things happened. Senator Kearns of Utah offered an amendment setting off from Arizona all that section lying north of the Colorado River and attaching it to Utah, thus giving Utah valuable water rights. Then, in the Senate, Kearns did not vote for Senator Bard's amendment, and on motion that Mr. Bard's amendment be agreed to there was a the vote, 38 to 38, which left the bill exactly as it was before, and provided for the joining of Arizona and New Mexico into one State. This flop made things look dizzy, and when everybody was pretty well tangled up trying to keep track of what was going on, Senator Bacon of Georgia offered an amendment striking out all reference to Arizona and New Mexico. That was debated for a while, and bitterly opposed by Statehood boomers, of course, and then, when the vote was taken, it was actually carried, by a vote of 39 to 36. This left the Statehood Bill trimmed down so that it provided for only one State and that to be made by joining Oklahoma and Indian Territory.

SENATOR BARD'S FORETHOUGHT.

Probably the bill in this shape would have gone to final passage, but it did not suit Senator Bard, who feared that, at the next Congress, a bill joining New Mexico and Arizona into one State would come along. His object was to settle today forever that Arizona is to be a State alone, and in order to do, it was necessary to dispose of New Mexico somehow. So he amended his own amendment by striking from it some matter that is already in the Constitution of the United States, and again offered, in the Senate this time, and not in the committee of the whole as a new amendment. The presiding officer of the Senate ruled that it was in order, and after Senator Beveridge had made some show of a sharp attack upon Senator Bard the latter's amendment was agreed to a second time, thus creating two new States, one out of Indian Territory and Oklahoma, and the other out of New Mexico.

Senator Beveridge tried to have the vote reconsidered, but his motion was laid upon the table, on motion of Senator Foraker of Ohio, and the bill was finally passed with Senator Bard's amendment incorporated.

NOW FOR THE HOUSE.

As matters stand tonight, Arizona is saved, if the House will agree to the amendments made in the bill by the Senate. Upon that point there is a vast difference of opinion in Washington tonight. It is understood that Speaker Cannon is strongly opposed to the bill as it now stands. On the other hand, there is a pretty strong sprinkling of Republicans in the House who are in favor of the bill, and will fight for it as it stands now, with Bard's amendment on. These Republicans will fight hard. They will have with them, to start with, the solid Democratic vote of the House. They need only twenty or so Republican members to pass the bill in its present form, and so make Arizona secure. There are five California Republicans who can be counted upon. It is believed, to not only vote for the bill as it stands now, but to fight for it. The Washington and Oregon delegates will probably stand for it. Because the bill provides Statehood for Oklahoma and Indian Territory, it is believed that Kansas and Missouri Republicans will fight hard for it.

If all those State delegations stand for the bill, it will be passed, and within one week will go to the President for his signature.

THE CONGRESS.

CLOSING SESSION.

[BY THE ASSOCIATED PRESS—A.M.]

WASHINGTON, Feb. 7.—SENATE—Under the agreement previously reached, the Senate entered upon the consideration of the amendments offered to the Joint Statehood Bill immediately after convening at noon today. That agreement provided that the entire day's debate be given to the consideration of the amendments to the bill under the ten-minute rule, and that a vote shall be taken upon all the amendments and upon the bill itself prior to the adjournment of the day's session.

The first amendment considered prohibits the sale of liquor in the Indian Territory for ten years. Mr. Gallinger offered an amendment as a substitute for the committee's provision, making the time twenty-one years and extending its operation to the entire State. The substitute was debated by several Senators, including Messrs. Gallinger, McLaurin, Stone, Carmack, Morgan and Clay.

Mr. Stone advocated the amendment. Mr. McLaurin opposed it as an interference with State rights, and Mr. Morgan said he would favor it if domestic wines could be excepted.

Mr. Teller and Mr. Spooner spoke in support of the substitute, and Messrs. Berry, Bacon, Heyburn, Foraker and Mallory opposed it. The opposition was based on the ground that the provision contemplated an interference with the police powers of the State. The substitute was carried by a vote of 41 to 29. There was no division on party lines on the vote.

HOUSE PROCEEDINGS.

[BY THE ASSOCIATED PRESS—A.M.]

WASHINGTON, Feb. 7.—HOUSE.—In accordance with the rules adopted

re No. 2
Broadway
City Hall
n Drugs and
hest Quality.
50c.
, $1.00.
: $1.50.
, $1.70.
UARANTEED.
25C TOOTH
.....10c
.....25c
ing Bags.....$4.25
Cases.....$2.40
Cases.....$4.00
Cases.....$10.00
ls 20c,
50, regular $2.00—$1.00.
—bar 5c.
ors—regular $1.50—$1.00.
Big
Stores

suit for divorce remains
for divorce is before the
urt at present, but some
to elapse before an opin-
tter is handed down.

Employees Resign.
Feb. 7.—Several canal em-
esigned on account of sl-
ency of salaries. Yester-
gineers resigned, but they
tely engaged by the Pan-
ment for supervising the
of national railroads.

nos
WATER
ADACHE AND ALL
FROM
TION

E"

t let your
ism cause
pass up an
unity when
better judg-
onvinces you
would be a
vestment.

You Should
nvestment
t want to think of
your life. Put your
something for the
once in every per-
a salary which is
ou saving a suffi-
of your own. We
nvest a small sum
ancial condition to
hoose.
ecause you have
Many have done
far or farther off
ever before.
ifting and then get
dvice to a friend
ck.
ortune by saving.
t. We offer what
best propositions
e believe that a
be worth many
re many months.
wife; brothers or
pport you owe it
of your savings
e when your sal-
mes to you when
once, to others
Do not neglect its
e of the latter.
get another call
osition than ever

WASHINGTON

(Continued from First Page.)

ombrake upon it. Immediately thereafter, however, Senator Bard offered his amendment, striking out that part of the bill joining Arizona and New Mexico.

That was the real start of the battle. Senator Hopkins of Illinois opened fire upon it, and there was a general debate. Senator Bard contented himself with merely explaining what his amendment, as offered meant, and the debate went along with some spirit for an hour or more, when the vote was taken. Senator Bard's amendment was agreed to by 42 to 40.

IN THE SENATE.

In order to understand what happened after that it is necessary to remember that the Senate, in taking up and voting upon the amendments upon bills, first does so in what is called the committee of the whole, and then reports the amended bills to the Senate. When the Statehood Bill was reported to the Senate with Senator Bard's amendment tacked onto it, some remarkable things happened. Senator Kearns of Utah offered an amendment setting off from Arizona all that section lying north of the Colorado River and attaching it to Utah, thus giving Utah valuable water rights. Then, in the Senate, Kearns did not vote for Senator Bard's amendment, and on motion that Mr. Bard's amendment be agreed to there was a tie vote, 38 to 38, which left the bill exactly as it was before, and provided for the joining of Arizona and New Mexico into one State. This flop made things look dizzy, and when everybody was pretty well tangled up trying to keep track of what was going on, Senator Bacon of Georgia offered an amendment striking out all reference to Arizona and New Mexico. That was debated for a while, and bitterly opposed by Statehood boomers, of course, and then, when the vote was taken, it was actually carried, by a vote of 39 to 36. This left the Statehood Bill trimmed down so that it provided for only one State and that to be made by joining Oklahoma and Indian Territory.

SENATOR BARD'S FORETHOUGHT.

Probably the bill in this shape would have gone to final passage, but it did not suit Senator Bard, who feared that, at the next Congress, a bill joining New Mexico and Arizona into one State would come along. His first was to settle today forever that Arizona is to be a State alone, and in order to do, it was necessary to dispose of New Mexico somehow. So he omitted his own amendment by striking from it some matter that is already in the Constitution of the United States and again offered, in the Senate in fine, and not in the committee of the whole as a new amendment. The presiding officer of the Senate held that it was in order, and after Senator Beveridge had made some brief a sharp attack upon Senator Bard the latter's amendment was voted to a second time, thus creating two new States, one out of Indian Territory and Oklahoma, and the other out of New Mexico.

Senator Beveridge tried to have the bill reconsidered, but his motion was laid upon the table, on motion of Senator Foraker of Ohio, and the bill was finally passed with Senator Bard's amendment incorporated.

NOW FOR THE HOUSE.

As matters stand tonight, Arizona is saved, if the House will agree to the amendments made in the bill by the Senate. Upon that point there is a vast difference of opinion in Washington tonight. It is understood that Speaker Cannon is strongly opposed to the bill as it now stands. On the other hand, there is a pretty strong sprinkling of Republicans in the House who are in favor of the bill, and will fight for it as it stands now, with Bard's amendment on. These Republicans will fight hard. They will join with them, to start with, the solid Democratic vote of the House. They need only twenty or so Republican members to pass the bill in its present form, and so make Arizona secure. There are five California Republicans who can be counted upon, it is believed, to not only vote for the bill as it stands now, but to fight for it. The Washington and Oregon delegations will probably stand for it. Because the bill provides Statehood for Oklahoma and Indian Territory, it is considered that Kansas and Missouri Republicans will fight hard for it.

If all those State delegations stand for the bill, it will be passed, and within one week will go to the President for his signature.

THE CONGRESS.

CLOSING SESSION.

[BY THE ASSOCIATED PRESS—A.M.]

WASHINGTON, Feb. 7.—SENATE.—Under the agreement previously entered, the Senate entered upon the consideration of the amendments offered to the Joint Statehood Bill immediately after convening at noon today. That agreement provided that the entire day's debate be given to the consideration of the amendments to the bill under the ten-minute rule, and that a vote shall be taken upon all the amendments and upon the bill itself prior to the adjournment of the day's session.

The first amendment considered proposed the sale of liquor in the Indian territory for ten years. Mr. Gallinger offered an amendment as a substitute for the committee's provision, making the time twenty-one years and extending its operation to the entire State. The substitute was debated by several Senators, including Messrs. Gallinger, Heyburn, Stone, Carmack, Morgan and Clay.

Mr. Stone advocated the amendment, and McLaurin opposed it as an interference with State rights, and Mr. Morgan said he would favor it if domestic wine could be excepted.

Mr. Teller and Mr. Spooner spoke in support of the substitute, and Messrs. Foraker, Bacon, Heyburn, Foraker and Clay opposed it. The opposition was based on the ground that the proposed contemplated an interference with the police powers of the State. The substitute was carried by a vote of 39 to 36. There was no division on party lines on the vote.

HOUSE PROCEEDINGS.

[BY THE ASSOCIATED PRESS—A.M.]

WASHINGTON, Feb. 7.—HOUSE.—In accordance with the rules adopted yesterday, the House today, in committee of the whole, convened an hour earlier than usual, the exclusive business for the day being debate upon the bills regulating freight rates. Mr. Richardson of Alabama continued his speech, begun yesterday. He discussed the legal points involved. It was, he said, in the Federal courts that the railroads get their protection. The special court proposed by the Townsend bill he characterized as a fifth wheel in the judicial wagon, with no necessity for it, except to embarrass the movement for equalizing rates. Mr. Richardson denied that the Davey bill embodied any of the provisions of the so-called Hearst bill.

Mr. Rainey of Illinois vigorously asserted that it would not have hurt the Davey bill if the Democrats had incorporated in it every proposition of the Hearst bill, because it represented "the present progressive and radical tendency of the Democratic party in the United States." He supported the Townsend bill because it was more in harmony with the radical tendencies of the Democratic party, and opposed the Davey bill because it did not provide for a special court.

Mr. Stevens of Iowa threw the brunt of the responsibility for the present condition of affairs principally upon the railroad directors, who, he said, did not seem to realize their relation to the public, but had only the one thought in mind of a sufficient financial return for the interests they represented. The traffic managers, he declared, were obliged to earn the utmost out of their properties, in order to hold their positions. Many of these men, he said, had told him that neither the President nor directors of their roads had ever directed them to change a rate. He would support the Townsend bill, but he anticipated it would not afford much help to the shipper in its present form. It would, he said, operate more psychologically than actually.

FOR SURVEY OF PHILIPPINES.

THE PRESIDENT RECOMMENDS A BOARD OF OPERATIONS.

Says in Message to Congress That It Should be a Matter of Pride to the Government of the United States to Describe Entire Region. Transmits Draft of Bill.

[BY THE ASSOCIATED PRESS—A.M.]

WASHINGTON, Feb. 7.—The President today sent the following message to Congress:

To the Senate and House of Representatives: Circumstances have placed under the control of this government the Philippine archipelago. The islands of that group present as many interesting and novel questions with respect of their geological and mineral resources as any region of the world. At my request, the National Academy of Sciences appointed a committee to consider and report on the desirability of instituting scientific explorations of the Philippine Islands. The report of this committee, together with the report of the Board on Scientific surveys of the Philippine Islands, including the draft of a bill providing for surveys of the Philippine Islands, which board was appointed by me after receiving the report of the committee appointed by the National Academy of Sciences with instructions to prepare such estimates and make such suggestions as might appear to it pertinent in the circumstances, accompanies the message.

The scientific surveys which should be taken go far beyond any surveys or explorations which the government of the Philippine Islands, however, completely self-supporting, could be expected to make. These surveys, while, of course, beneficial to the people of the Philippine Islands, should be undertaken as a national work for the information not merely of the people of the Philippine Islands, but of the people of this country, and of the world. Only preliminary explorations have yet been made in the archipelago, and it should be a matter of pride to the government of the United States fully to investigate and to describe the entire region. So far as may be convenient and practical, the work of this survey should be conducted in harmony with that of the proper bureaus of the government of the Philippines, but it should not be under the control of the authorities in the Philippines, for it should be undertaken as a national work and subject to a board to be appointed by Congress or the President.

The plan transmitted recommends simultaneous surveys in different branches of research, organized on a coöperative basis. This would tend to competeness, avoid duplication and render the work more economical than if the exploration were undertaken piecemeal. No such organized surveys have ever yet been attempted anywhere, but the idea is in harmony with modern scientific and industrial methods.

I recommend, therefore, that provision be made for the appointment of a board of survey to superintend the national surveys and explorations to be made in the Philippine Islands, and that appropriation be made from time to time to meet the necessary expenses of such investigation. It is not probable that the survey would be completed in a less period than that of eight or ten years, but it is well that it should be begun in the near future.

The Philippine Commission and those responsible for the Philippine government are properly anxious that this survey should not be considered as an expense of that government, but should be carried on and treated as a national duty in the interest of science.

[Signed] THEODORE ROOSEVELT.

The White House, Washington, D. C., Feb. 7, 1905.

MACHEN AND THE GROFFS.

THEIR START PRISONWARD.

[BY THE ASSOCIATED PRESS—A.M.]

WASHINGTON, Feb. 7.—August W. Machen, former general superintendent of the free-delivery postal service, and Diller B. Groff of this city, both under sentence of two years' imprisonment and $10,000 fine for postal conspiracy, today surrendered themselves to the United States Marshal, and were placed in the cellroom of the City Hall. Samuel A. Groff, whose counsel sought to have his removal to the penitentiary deferred because of illness, was ordered brought into court, and later was placed in the cellroom with the others.

The case came up today in the Criminal Court on receipt of a mandate handed down by the Court of Appeals, directing the immediate execution of the sentence of Machen, Dr. Lorenz and the Groffs.

Attorney Maddox, for Samuel A. Groff, produced a certificate of two physicians, saying that he was not in condition to be moved from his house, and suggested that if the District Attorney wanted to imperil his client's life, as well as his liberty, he had better take a gun and go to the house.

Dist.-Atty Beach replied that Samuel A. Groff, his surety and his attorney had been advised of the possibility of this mandate for some time; that Samuel A. Groff had visited the District Attorney's office last Thursday, and that Groff's son yesterday communicated with the District Attorney's office to know what clothing his father might take with him to the penitentiary. Under these circumstances, the District Attorney suggested it was rather a sudden stroke of illness.

Mr. Beach insisted upon the immediate appearance of the prisoner, and he was sent for. Nothing has been heard today of Dr. Lorenz, who is reported ill at his home in Toledo, O. Machen and the Groffs will be taken to the Moundsville, W. Va., penitentiary this afternoon.

HEARING IN HEARST CASE.

TESTIMONY ABOUT A POOL.

[BY THE ASSOCIATED PRESS—A.M.]

WASHINGTON, Feb. 7.—The hearing of arguments in the case of William R. Hearst of New York against the anthracite coal-carrying railroads, growing out of the coal strike of several years ago, began before the Interstate Commerce Commission today. Clarence J. Shearn of New York argued for the complainant, and contended that a pool existed among the railroads; that the coal-purchase contracts are really rate contracts, by means of which the railroads depart from their published rates and discriminate, and that the published rates are unreasonable.

He claimed that an increase in the price of coal of $1.14 a ton, such as has taken place in the domestic sizes during the past five years, means imposing an additional burden of $40,000,000 on the public. He pleaded for scrupulous observance of reasonable published rates as a matter of fair dealing between the railroads and the purchasers. He claimed that the coal companies were identical with the railroad companies.

Mr. Shearn applied the principle of the Northern Securities case to the case now under argument, contended that the Interstate Commerce Commission itself had "brushed aside the device of a subsidiary company, and had treated the parent company as the substance," and said the courts had held the Lehigh Coal Company and the Lehigh Railroad Company to be identical.

FIRST GOVERNOR-GENERAL.

TAFT SALUTES LUKE WRIGHT.

[BY THE ASSOCIATED PRESS—P.M.]

WASHINGTON, Feb. 7.—Luke E. Wright of Tennessee is the first American citizen to bear the title of Governor-General in the Philippine Islands, the Philippine bill signed by the President yesterday authorizing the change of title he now holds, namely, Civil Governor of the Philippines. Secretary Taft today sent the following cablegram to the new Governor-General:

"I salute and congratulate the first American Governor-General of the Philippine Islands, and wish for him the same success which has attended his administration as civil governor."

The change of title from Civil Governor to Governor-General is made because there being no longer a military governor in the army, the term civil governor becomes an anachronism, and the creation of a large number of provincial governments in the islands with a governor for each makes the title governor-general logical for the chief official of the archipelago.

MONEYS FOR PANAMA.

COURT REFUSES INJUNCTION.

[BY THE ASSOCIATED PRESS—A.M.]

WASHINGTON, Feb. 7.—Justice Stafford of the Equity Court today decided against Warren B. Wilson, a Chicago lawyer who sued for an injunction to restrain the Secretary of the Treasury from paying to the republic of Panama any of the amounts of money provided for under the treaty of the United States with Panama.

OBITUARY.

Joseph H. Manley.

AUGUSTA (Me.) Feb. 7.—Joseph H. Manley, former chairman of the Republican National Committee, died suddenly at his home here today. Apoplexy was the cause of death. Manley was 52 years old. He had not been in good health for several years. He was found lying on his bed by members of his family.

THEORIES ABOUT FOOD.

Also a Few Facts on the Same Subject.

We hear much nowadays about health foods and hygienic living, about vegetarianism and many other fads along the same line.

Restaurants may be found in the large cities where no meat, pastry or coffee is served and the food crank is in his glory, and arguments and theories galore advanced to prove that meat was never intended for human stomachs, and almost make us believe that our sturdy ancestors who lived fourscore years in robust health on roast beef, pork and mutton must have been grossly ignorant of the laws of health.

Our forefathers had other things to do than formulate theories about the food they ate. A warm welcome was extended to any kind from bacon to acorns.

A healthy appetite and common sense are excellent guides to follow in matters of diet, and a mixed diet of grains, fruits and meats is undoubtedly the best.

As compared with grains and vegetables, meat furnishes the most nutriment in a highly concentrated form and is digested and assimilated more quickly than vegetables and grains.

Dr. Julius Remmson on this subject says: Nervous persons, people run down in health and of low vitality should eat meat and plenty of it. If the digestion is too feeble at first it may be easily corrected by the regular use of Stuart's Dyspepsia Tablets after each meal. Two of these excellent tablets taken after dinner will digest several thousand grains of meat, eggs or other ana...l food in three hours, and no matter how weak the stomach may be, no trouble will be experienced if a regular practice is made of using Stuart's Dyspepsia Tablets, because they supply the pepsin and diastase necesssary to perfect digestion, and every form of indigestion will be overcome by their use.

That large class of people who come under the head of nervous dyspeptics should eat plenty of meat and insure its proper digestion, by the daily use of a safe, harmless digestive medicine like Stuart's Dyspepsia Tablets composed of the natural digestive principles, pepsin, diastase, fruit acids, and salts, which actually perform the work of digestion. Cheap cathartic medicines, masquerading under the name of dyspepsia cures are useless for indigestion as they have absolutely no effect upon the actual digestion of food.

Dyspepsia in all its forms is simply a failure of the stomach to digest food, and the sensible way to solve the riddle and cure the dyspepsia is make daily use at meal time of a preparation like Stuart's Dyspepsia Tablets, which is indorsed by the medical profession and known to contain active digestive principles.

All druggists sell Stuart's Dyspepsia Tablets at 50 cents for full treatment.

—WE FILL MAIL ORDERS—

SIDE TALKS BY THE OFFICE BOY

The other day I asked Pa the definition of a "self-made man." "Well," said he, "there's Dr. Mary Walker, for example." I heard a man say once that some statesmen were self-made, but the majority of politicians were machine made. Our goods are all made for us, they're good goods because they're made the way we want them. We study the wants of our customers and try to look through their eyes when buying goods. We patronize only the very best makers and demand that only the very best material be put into Silverwood goods, because we guarantee every article we sell and agree to replace it or refund the purchase price if it don't fit or suit or wear as it should. This is going to be a Jim Dandy year. Everybody who half tries can put aside a little money this year. If you'd trade here and just take the saving you make in the difference in wear you'd have a nice little bank account at the end of the year. Suppose you try it.

F. B. SILVERWOOD
221 S. Spring. Broadway and 6th.

A Lasting Thought for St. Valentine's Day 1905

Ideas in our windows.....

S. Nordlinger & Son. Established Since 1869
Gold and Silversmiths
320 So. Spring St.

DIAMOND PALACE
Cohn and Wiesenberger
123 So. Spring St.
OUR SPECIALTY
..DIAMONDS..
Reliable Jewelers
Gold and Silversmiths
SCIENTIFIC OPTICIAN
ESTABLISHED 1861

...Oriental Rugs...
Pashgian Bros. & Co.,
IMPORTERS
613 South Broadway.

The "TURNER" Shoe for Men.
C. K. Baker
250 South Spring Street

SIGNS ALL KINDS
PACIFIC SIGN & ENAMELING CO.
Home Phone 5412. 219 E. Fourth St.

VEHICLE SALE
100 Up-To-Date Jobs. Low Prices.
Newell Matthews Co.
200-202 North Los Angeles Street.

Dr. H. C. BUELL
DENTIST
212 Mason Building—4th and Broadway
Crown and Bridge Work a Specialty. Prices reasonable. 30 years in continuous practice.

For Bargains Visit
MERCANTILE PLACE
Between Fifth and Sixth Streets
From Spring to Broadway
C. WESLEY ROBERTS, Agent, 303 Mercantile Place. Real Estate Dept., Home 4834.

FREE TO SCHOOL CHILDREN
The Times will give FREE to each School Child presenting this notice a patented, substantial paper cover for books. The cover is so constructed that it can be made to fit any book up to 9x12 inches in size, and will be found a good protection.

Ludden Shoe Co.
Queen Quality
451 S. Broadway
The Famous $3.00 Shoe for Women

SHOW CASES
and all kinds of mirror work done promptly and well.
Estimates furnished.
H. RAPHAEL CO. 507-511 So. Main Street

The Broadway Department Store
Broadway, cor. Fourth
Los Angeles
Trade with Confidence

CONTINUATION OF ALTERATION SALE

Wednesday Is Always Linen Day.

70c All-Linen Table Damask 59c
64-inch all linen cream colored table damask; heavy weight; choice patterns; worth 70c. Today, the yd. 59c.

60-inch full bleached table damask; a variety of pretty floral patterns; excellent quality; worth 65c. Today the yd..... 55c

68-inch silver bleached table damask; strictly all linen; free from dressing; pretty patterns; cheap at $1. Today yd..... 90c

$2.00 Satin Damask Napkins $1.75 Doz.
20-inch satin damask napkins; extra fine quality; soft finished; choice floral designs. A bargain at $2.00. Today, the dozen, $1.75.

Scotch Linen Napkins $1.19 Doz.
18-inch heavy Scotch linen napkins; in a splendid assortment of patterns; soft finish; firmly woven; napkins regularly priced at $1.35. Today, the dozen, $1.19.

GOOD TOWELS 15c
Hemmed huck towels, size 19x38 inches; good weight; red, blue or white borders; good value at 20c. Today, each, 15c.

35c TOWELS 29c
Pure linen satin damask towels; with red or white borders and knotted fringe; size 22x45 inches; regular price 35c. Today, each 29c.

BATH TOWELS 25c
Cream colored bath towels; good weight, with hemmed ends; size 24x48 inches; towels worth regularly 35c. Today each 25c.

$1.25 BED SPREADS 85c
White bed spreads, small size for cribs or children's beds; Marseilles patterns; hemmed ends; spreads worth $1.25. Today, each, 85c.

SATIN SPREADS $3.25
White satin bed spreads, large size for double beds; extra weight, choice designs; finished with hemmed ends; worth $3.75. Today, each, $3.25.

$4.98 TRIMMED HATS AND STREET HATS $1.00

If you need a hat to finish out the season with, here's an opportunity you can't afford to overlook. Wednesday we place on sale a lot of trimmed and street hats, made from good felts, braids and velvets, in popular styles; trimmings of ribbons, feathers and ornaments; most wanted colors. Hats actually worth up to $4.98. First picking will be best, so be prompt. Sale price, each $1.00.

$2.48 Street Hats 48c
COME EARLY FOR THESE.
Women's street hats, made from good felt; excellent styles and colors; turbans, sailors, and flaring shapes; trimmings of feathers and breasts; values up to $2.48. It will pay you to get first choice from this lot. Today while they last, each 48c.

$1.98 SHAPES 49c.
Untrimmed shapes, made from both rough and smooth felts; turbans, sailors, and flaring models; all the wanted colors; splendid values up to $1.98. Today each 49c.

FLOWERS AND FOLIAGE.
A Sample Line
Velvet, silk and muslin flowers and foliage in bunches and wreaths; popular and wanted styles; on sale at one-third reduction.

$3.98 SHAPES $2.48.
Chiffon and braid shapes; new and popular models in black only; splendidly finished; new goods, just received by express. Excellent values up to $3.98. Choice today $2.48.

Women's Winter Coats $7.48
Swell Styles—Values to $12.48.....
POPULAR CLOTHS—PLENTY OF SIZES.
Women's coats of melton, kersey, broadcloth and covert cloth; both long and short models; good satin lining; stylish garments with large sleeves; original prices range up to $12.48. Choice today, $7.48.

Women's Tailored Suits $15.00
VALUES UP TO $25.00.....
An assortment of women's tailor made suits, both coat and Eton jacket styles; made from fancy mixtures and plain and herringbone cheviots in dark gray, navy and medium blue; also plain black; stylishly cut; prettily trimmed; only one of a kind, but all sizes in the lot; values up to $25. Today each, $15.00.

New Walking Skirts..... $3.98
New walking skirts, made from all-wool novelty cloths; also plain materials; trimmed with cloth straps and excellently tailored; magnificent values. Sale price $3.98.

New Silk Skirts..... $10.98
New silk dress skirts, made from black taffeta and peau de soie; styles that you haven't seen before; extra good value; perfect in fit and hang. Sale price $10.98.

New China Silk Waists $2.48
China silk waists, made with the new sleeves full at the shoulder; tucked and pleated styles; some prettily trimmed with dainty laces; new, fresh stock just received; values up to $3.98. Today each $2.48.

Stylish $6.00 Waists $3.48
Tailor made waists of flannel, cashmere, albatross and etamine; in white, black, light pink, blue, brown and navy; dozens of styles to choose from; all splendidly made and finished; all sizes; values up to $6.00. Today each $3.48.

$2.50 Shirt Waists $1.48
Women's waists, made from good woolen cloths; all the popular colors; a few in the lot made from good quality albatross; full sleeves; some of them trimmed with laces and fancy buttons; good assortment of sizes; worth up to $2.50. Today, each $1.48.

If you are looking for a home site or for a safe and profitable investment, where every day adds to the money value of your property, get it in a neighborhood constantly advancing in popularity, where increasing value must of necessity, follow.

Figueroa Place

Lower than lots outside the city limits. Fronts on one of the finest boulevards in the city, popular and fashionable Figueroa street. The neighborhood will always be select and desirable; the value will always be growing greater. All modern improvements in and paid for.

Don't Judge These Lots $450 By This Little Price

Small payment down; easy terms on balance. Similar lots in same vicinity $150 to $250 more. A quick turn at this price.

Come In and Get Tickets Today.
Free transportation. Agents on tract all day. Special excursions Sunday, but don't wait. The lot you like may be gone.

Harry L. Bennett Co.
OWNERS
324-325 Douglas Building. Home 1834, Main 3050. Third and Spring

HUNDREDS ON KNEE SEEKING SALVATION.

Great Religious Revival at High Tide, and All Meetings Crowded. Slashing Epigrams by Dr. Ostrom. No Partial Store Holiday.

WITH everything at high-tide the great revival meetings, with crowds equal to those that have filled the churches at any time since the campaign began, were in full blast last night in all the districts.

Boyle Heights has awakened from its talked-of season of inaction and the house was packed to the limit. The inquirers who responded to the appeals of Dr. Stough amounted to a multitude. The same was the result at Immanuel Church, and all others shared in the rising tide.

The effort to have the Merchants' and Manufacturers' Association reconsider its action, and acquiesce in the partial holiday on next Tuesday failed of its purpose, but the canvass continues among individual merchants and the holiday will be observed to the greatest extent possible in this way, and with the aid secured in the favorable action of the City Council.

The noon and afternoon meetings will be held today as they were yesterday, but tomorrow they will give way to the meetings of the Bible conference, which opens in the First Methodist Church at 9:30 in the morning and goes to Temple Auditorium for the noon meeting and also for the afternoon meeting at 3:30.

Evening meetings will be held according to the established schedule.

OSTROM'S EPIGRAM.

SABER SLASHES OF SATIRE.

Like blows from the saber of a Cossack fell the slashing epigrams from Evangelist Ostrom last night.

"I'm not so much interested in getting folks out of perdition as I am in getting perdition out of the folks.

"If you once get people full of heaven they won't fit anywhere else.

"It will do any man good to sit down now and then and have a talk with himself; give Brother Jones and Brother Brown a rest—train the guns on No. 1."

A large audience filled Immanuel Presbyterian Church, and when Dr. Ostrom closed his discourse the rush to the after-meeting in the chapel adjoining the auditorium crowded that apartment to the limit.

The singing of the splendid chorus under the direction of J. P. Hills improves daily and it was especially effective last night, while the solo of the director was tenderly impressive. The influence of music on the audiences is growing nightly.

Dr. Ostrom spoke at length on worldly sorrow which makes a man think only of himself.

"It is a great tribute to man that he is capable of sorrow," he said. "If a man were only capable of joy he would be like a violin with one string.

"Worldly sorrow is what troubles people who lay their feelings out six feet all around to get them stepped upon; who go down the street looking for someone to offend them; who go behind their doors and cry: 'Poor me; poor me.'

"Jealousy lies and doesn't know it lies; jealousy hatches lies without inoculation."

Filled with the fire of satire and ridicule he paid his respects to the people who talk of the narrowness of Christianity and boastfully flaunt the breadth of their own isms, or lack of them, and who decry all sentiment.

"If you intend to divorce your intellectuality from your sentimentality you'll make a sorry mess of it.

"Maybe you have braced your intellect a little but you have spoiled your character.

"The broad man is more than the man who whiffs the smoke and talks overdupois. I'm not sure that our modern great man is not a frozen man—too stiff to bend.

"I wonder in these days of stiff upper-lip if we're getting nearer intellectuality or nearer insanity.

"The broad manhood is different from that which is hide-bound and girt about with vanity, as it is in my friend, the man of affairs.

"God is calling for a great revival but it will not be greater because it is thinner.

"A broad religion will give due value to mathematics, but it will not undertake to saw the edges off the meaning of a mother's heart.

"Sorrow of the world will make a discussion of you—people never did treat you right; never did give the credit you ought to have. Poor you; you are pretty near dead with it now. Sorrow of the world; God pity us if we suffer from it."

To the man who said he would not get down in the dust to be a Christian, the evangelist gave this: "When you see the dust that's on you already you'll be glad enough to get up and shake yourself.

"Godly sorrow worketh repentance; it does not plunge you into a chasm.

"A broader manhood, a broader Christianity, a broader destiny, awaits the man who will take it by Christ's own programme."

SPECIALS IN SIXTH.

GOOD MUSIC AND TACKS.

Attractive special features marked the meeting at Olivet Congregational Church, in the Sixth District, where a large audience filled the church last night.

A. L. Miller, a harpist-evangelist, sang to his own accompaniment, "A Stranger to God," and "Nothing Can Ever Grow Old," to the great delight of the congregation, while R. N. Jeffrey gave a splendid rendition of "The Holy City." His voice was rich, smooth and powerful. The two choruses under his care in this district have made great progress in strong and effective work, and are valuable adjuncts to the services.

Evangelist Hobson gave an object lesson to the children, using a magnet and a varied collection of tacks to illustrate his several points. He had level-heads, flat-heads and brass tacks. The latter the magnet would not attract.

For the older folks Mr. Hobson preached a sermon from the text, "Thou art not far from the kingdom of God," and there were a number of inquirers after salvation.

STUDENT INQUIRERS.

GREAT MEETING IN THIEF.

The crowd was large at University Church, where the popular Evangelist Biederwolf holds forth.

The chorus under Prof. Maxwell is one of the best in the city, and it is quoted to its credit that every member has been present every night, and to this must be ascribed a great degree of its efficiency. "Some Great Day" was sung by Mr. Maxwell with much pleasure to the large audience.

Dr. Biederwolf was at his best and repeatedly moved his hearers to tears. His text was taken from Amos iv, 12: "Therefore, will I thus do unto thee, O Israel; and because I will do thus unto thee, prepare to meet thy God, O Israel."

Among the inquirers were many students of the university, for whom Dr. Biederwolf has a very tender side.

KNEEL IN AISLES.

BOYLE HEIGHTS SEEKERS.

Hundreds of eager listeners, crowding into the pews of the Boyle Heights Methodist Church last night, believed the impressive words of Evangelist Stough as he said, "My friends, this is God's hour."

No more aggressive campaign against sin is being carried on in this city than that now waged by the evangelistic host at Boyle Heights.

Seldom has a more impressive scene been witnessed than that of last night when, after an exhortation which severely taxed the physical powers of the speaker, scores flocked around the chancel and seekers were obliged because of the crush to kneel in the aisles while prayer was being offered in their behalf.

Those who have murmured because of the apparent lack of results in the fourth district were fully satisfied yesterday evening when the crowd of earnest inquirers overflowed the front seats and crowded their way toward the platform in response to the eloquent appeal from the leader of the meeting.

Old men with silvered hair knelt beside the striplings, mothers with their sons came forward and over the kneeling host the evangelist extended his hand in blessing as the choir sang "For You I Am Praying."

An interesting part of the meeting was the opening song service when the great throng was invited to sing in battalions from the churches represented. Presbyterians and Baptists, Congregationalists and Methodists separately sang their songs of praise, uniting at last in one grand chorus.

The speaker then told a story which served conclusively to prove him a member of every church. His grandparents, he said, were members of the Dutch Reform Church. His mother had been converted in a Methodist church and had afterwards married a Presbyterian. The evangelist had joined Mr. Moody's church in Chicago.

Mr. and Mrs. Lawson sang "He Died Because He Loved Me So," and W. H. Collison, leader of the large chorus choir, sang a solo entitled "Is It Nothing to You That Jesus Died?"

Repentance was the theme of Rev. Mr. Stough, and for more than an hour he held his listeners as he graphically described the results of a life of sin. The speaker used a number of touching stories which served to illustrate his points, and he was at all times intensely interesting as with dramatic force he delivered his message.

Speaking with a power that reminded many of the old-time enthusiastic camp-meeting oratory, the leader drove home his message with an almost fierce directness and sin was rebuked and the sinner was offered pardon by the man who is perhaps one of the most fearless speakers among the number now gathered in this city.

Coming to the very edge of the platform, the speaker raised his hand and said: "From this time forth I will preach against the sin of the people of Boyle Heights. If you only knew its awful thralldom you would repent and believe the gospel of glad tidings."

Here the leader with a power of oratory that stirred his hearers, described the advantages of life in Southern California.

"All that Almighty God can do for a country, He has done for Southern California," said he. "With prodigal lavishness He has poured out His bounty. It is wonderful, this land of sunshine and flowers. It seemed to me as we came down out of those icy mountains such a short time ago on our journey from the icy East, that we were dropping down into paradise.

"Why has God made this land so beautiful? That somehow He might speak through yonder sunshine and tell you of His bountiful love."

Rev. Stough will deliver a lecture this afternoon in the Boyle Heights Methodist Church to women only, on "Mother Eve's Daughters." Special music has been arranged and a ladies' quartette will sing.

THE HOLY SPIRIT.

STRONG ENOUGH TO HOLD.

Knox Presbyterian Church was the scene of the afternoon meeting in the University District yesterday. It was entirely filled with an audience of women and six men, who were attracted by the announcement that Dr. W. E. Biederwolf would talk on the Holy Spirit.

The evangelist spoke most earnestly and elucidated what is indeed a misty question to many professed Christians. He had a most intent and deeply-impressed audience and himself showed much emotion.

"'Spirit' is from the Latin word 'spiritus,' and means 'breath,'" said Dr. Biederwolf. When it is said a man gives up his spirit, he gives up his breath.

"If we were to say: 'he gives up the ghost,' it would be just the same, and in this view of it all the uncanny things sometimes associated with 'ghosts' disappear."

In starting in to remove some wrong idea associated with the Holy Spirit, Dr. Biederwolf said:

"First some people have the idea that 'holy' is the principle word, and that He is holy. That is not right. He is no holier than God or Christ. It is an official title, so called because he produces holiness.

"I tell you these things because I think we ought to be intelligent Christians. It is a sad thing that we know so little of God's Word.

"That the Holy Spirit is a person is conclusively shown by the words: 'Grieve not the Holy Spirit.' I am sure that one who appreciates the Holy Spirit is grieved to hear Him called 'it,' and it grieves Him. You wouldn't appreciate being called 'it,' would you?"

The evangelist cited two places in Romans where the word "itself" is applied to the Holy Spirit, in the old version of the Bible, but in the revised version the word is rendered, "himself" which, he said, is proper grammatical form.

He spoke of some professed Christians, who when they get in sight of death, begin to wonder whether it is really all true that death does not end all and express doubts as to the ability of the Holy Spirit to sustain them.

"It reminds me of a man crawling across the Mississippi River on his hands and knees, and wondering at every length whether the ice is strong enough to hold him. He hears somebody whistling and turning 'round sees a negro with a sled-load of pig-iron. Hold you? Of course it will hold you.

"It's about time some of us quit singing: 'I'll go where you want me to go,' and just walk a little bit in that direction."

WILL NOT CLOSE.

The Merchants' and Manufacturers' Association has adopted the following resolution relative to closing of stores next Tuesday and decided to adhere to it:

"Resolved, that it is the sense of this association that it is inadvisable to indorse the request of the committee representing the evangelists to close the stores of this city on Tuesday, February 14, between the hours of 11:30 a.m. and 2 p.m., as many of the larger firms have been interviewed and have expressed themselves as unfavorable to such action."

Accordingly the principal stores on Spring street and Broadway will not close. The merchants say that the 400 names on the evangelistic committee's agreement to close represent smaller dealers scattered about town. The principal business streets are not affected.

The merchants have compromised with the committee by promising to let all their employés who wish go to the meetings during the noon hours.

IS BUILDING AND LOAN SAFE?

Don't Wait for the Senate to Investigate.

Our business is to furnish you with authentic information regarding building and loan associations and investment companies of every class and character.

We know their inside workings. We can tell what your investment is worth. We employ men who have managed and operated investment institutions of all kinds. We find all the "jokers" in contracts, certificates or by-laws. We are interested in all of these institutions, and as investors but as auditors and investigators. It is our business to know the method of operation of every building and loan company on the Coast. WE DO.

Send one dollar to the Financial Audit Bureau, 1257-1259 James Flood building, San Francisco, together with the name of the institution in which your money is intrusted. We will tell you all the facts, whether good or bad. If your investment is safe it is worth the dollar for you to know it; if it be bad the information is worth hundreds.

Don't wait for the Senate Committee. Write today. Delay is dangerous. We refer you to any reputable bank or mercantile agency.

COOKING WITH GAS

The poorest piece of property in Los Angeles is a coal cookstove, even a new one.

MACHINERY—

And Mechanical Arts.

WASHINGTON IRON WORKS.

Iron castings up to 10,000 pounds; pattern work.

Stove and range repairs of all kinds. Attractive prices furnished on application. Home 1621. Main 4079.

SACRAMENTO AND WILSON ST. Take Mateo-st. cars.

FULTON ENGINE WORKS STEEL TANKS, sheet iron work, steel roof trusses, etc. ALHAMBRA AVE., cor North Main st.

NURSES—

WANTED—CHEERFUL PRACTICAL NURSE would like position to care for invalid. Address M. box 16, TIMES OFFICE. 8

PATENTS—

And Patent Agents.

ST. JOHN DAY. REGISTERED PATENT attorney; patents obtained in all countries. 202 BRALY BLDG., 4th and Spring. Home Phone 4667. 12

PIONEER PATENT AGENCY, S.E. COR. Spring and 5th. Book on patents free. HAZARD & HARPHAM.

JAMES R. ROGERS, EX-EXAMINER, U. S. Patent Office. Patents. Rm. 423 Byrne Bldg.

MUSICAL INSTRUCTION

MRS. E. H. FERGUSON, EXPERIENCED teacher of banjo, guitar and mandolin; highest testimonials. Studio, 114 W. 39TH ST. 8

DISROBED BY MACHINERY.

Thrilling Experience of a Young Machinist While Plating in a Factory.

While at work in the plating department of the William H. Hoegee Company yesterday afternoon, Ralph Chamney, a young machinist, had the novel experience of having his clothes, with the exception of socks and shoes, completely removed from his body by centrifugal force, at the same time narrowly escaping death in a frightful form.

The young man was cleaning a rapidly revolving shaft, when his clothing caught on a set screw, and in another second he was whirling around the shaft with fearful velocity. Other employés, seeing the lad's danger, stopped the machinery, but not before every stitch of clothing, except his shoes and socks, was stripped from his body by the rapid rotary motion to which he was subjected.

Strange to say, the young man sustained no injuries except a few bruises. The police ambulance was called, but instead of being taken to the Receiving Hospital, Clamney was wrapped in a blanket and driven to his home where he donned a new suit of clothes.

Surplus Stock Sale

PRUNING DOWN STOCKS BY PRUNING DOWN PRICES. SHARP REDUCTIONS EVERYWHERE. *20 per cent. off Cut Glass and Bohemian. 20 per cent. off Fancy China. 25 per cent. off Pottery, Bronzes and Brass goods. 20 per cent. off Fancy Lamps and Portables.*

Fine Decorated Salad Sets

Set consists of 6 plates and 1 salad bowl of thin china with handsome rose decoration. Regular price, $3.00 per set, now, $2.25.
Same set as above in astor decoration, regularly $3.35, now $2.25.

Fine Haviland china salad sets, consisting of salad bowl and 6 plates decorated in small roses and Rococo scroll. Regular price, $4.65 per set, now, $3.35.

Jardinieres

These come in assorted sizes decorated in rich colorings.

65c jardinieres now 45c
90c jardinieres now 60c
$1.10 jardinieres now 75c

All Steins 20% Off

Various sizes and kinds of steins included in the 20 per cent. reduction. Handsomest line in the city.

$1.75 steins now..... $1.40
$2.75 steins now..... $2.20
$3.50 steins now..... $2.80
$5.00 steins now..... $4.00

Decorated Porcelain

You can buy one or a dozen as you like. This ware comes in pretty Festoon shapes decorated in a gold floral pattern. Very neat and pretty. Price is less than ordinary white ware.

Dinner plates each 10c
Breakfast plates, each 10c
Tea plates, each 10c
Dessert plates, each 10c
Bread and butter plates, each 10c
Cups and Saucers, choice of 3 shapes, per pair 10c

China Cake Sets

These sets consist of 1 cake plate and 6 individual plates. Thin china handsomely decorated in rose decoration. Regular price $3.25 per set, now $2.50.
Same as above in Astor decoration. Regular price $3.25, now $2.25.

Decorated Haviland China

Beautiful shapes decorated in small roses with Rococo scroll. They are genuine Haviland china and every item is a rare bargain at the prices we now quote.

Berry saucers, were $3.60 per doz., now ..... $2.70.
Oatmeal bowls, were $4.50 per doz., now ..... $3.40.
Sauce plates, were $2.95 per doz., now ..... $2.10.
Salad plates, were $4.25 per doz., now ..... $3.20.
Tea cups, were $5.85 per doz., now ..... $4.30.
Bread and butter plates, were $3.60 doz., now ..... $2.60.
Luncheon plates, were $4.90 per doz., now ..... $3.60.
Jelly plates, were $2.30 per doz., now ..... $1.70.

Parmelee-Dohrmann Co.

232-234 South Spring Street.

Between the Covers of the

MARCH DELINEATOR

(Out To-Day)

a myriad of Styles for Spring await you.

THE DELINEATOR is absolutely unique among the magazines of the world. As far back as your grandmother's time it was the American Woman's arbiter of style in dress. During the decades since, it has witnessed the birth of scores and hundreds of other magazines for woman—and watched the decline and final disappearance of most of them.

THE DELINEATOR was the first of them all, and is to-day the only one that has forged steadily ahead in popular favor, with never a disappointment given or received.

Nothing succeeds in a big way unless there's a sound reason for it. THE DELINEATOR'S world-wide success is due to just two things.

It has always led instead of followed, and it has always given more to each year's readers than during the preceding twelvemonth.

Take even last year's issues—by far the best up to then. Compare March with March. For instance, our recent arrangement with the greatest of Parisian designers gives us upwards of two hundred exclusive models each month. From these our experts here select the best for you and include with them the products of our New York designers, the best there are in this country.

You find the present number giving 70 distinct new styles (65 last year), 7 Spring styles in full color (none last year), 10 special articles on dress topics (8 last year), 13 pages devoted to the kitchen (10 last year), 41 pages to woman's home interests (32 last year), 24 pages to the children (18 last year). Many more high class illustrations throughout the entire magazine, and every department bettered.

No woman who cares for her own appearance or that of her family, no man who cares for the appearance of any woman, no home with a child in it can afford to miss the March DELINEATOR.

To those of you who are still unfamiliar with "the most necessary magazine for woman" this is an urgent invitation to read carefully this issue. It will suggest to you that the future numbers will make up what you have missed in the past.

Get YOUR copy To-day!

Of any newsdealer, or Butterick Agent, or direct of the Publishers at 15 cents per copy, or $1 for an entire year.

THE BUTTERICK PUBLISHING CO., Limited, Butterick Building, NEW YORK

15c per copy or $1 yearly

The Los Angeles Office of the

S. F. Chronicle

is at

209 WEST FOURTH STREET.

Advertisements and subscriptions left there will receive careful attention:::

We Sell Desks

R. D. BRONSON DESK CO.

421 S. Main St. Phones 1826.

Best Clothing...

Alfred Benjamin's latest and best productions. Prices only ordinary.

James Smith & Co.

137 S. SPRING

FURNITURE, CARPETS, STOVES ON TIME

JOSEPH'S

FOR CASH

625-30 BROADWAY. PHONES 1845

Duffy's Pure Malt Whiskey

If you wish to keep young, strong and vigorous, and have on your cheeks the glow of perfect health, take DUFFY'S PURE MALT WHISKEY REGULARLY, and take no other medicine.

Sold by all druggists and grocers or direct, $1.00 bottle

No Shoes

Have quite the same style as you'll find in Innes footwear. We carefully select our shoes from all the best makes in the country. That's why we are able to offer so many styles that you see nowhere else.

Innes Shoe Co.

258 S. Broadway
231 W. Third

Pianos

Direct from the manufacturers. Leading makes. Call at the warehouse.

1217 and 1219 E. Fourteenth St.

S. A. Brown & Co.

SEED!

Now is the time to plant your Garden, Flower and Farm Seeds

Our 1905 Catalogue mailed free on application.

GERMAIN SEED CO.

326-330 S. MAIN STREET.

The Largest Seed House in the West.

SAVE MONEY & TIME By using Barker Bros SYSTEMS

Complete stock of DESKS, CABINETS & CARDS

436-444 So. SPRING ST. — L.A.
413-417 So. MAIN ST.

THE BULLETIN

Of San Francisco

The Bulletin guarantees the largest city circulation in San Francisco. Advertising contracts made on this basis.

The Bulletin gained 27182 lines of local display in 1904 over 1903. More than double the amount gained by any other San Francisco daily.

Los Angeles Office
116 S. BROADWAY.

SANTAL CAPSULES MIDY

Relieves kidney and bladder troubles and chronic bronchitis in 48 hours.

E. & W. TRADE MARK SENECA NEW COLLAR

SYLMAR (California) OLIVE OIL

Palmo Tablets

Cure quickly and forever Nervous Debility, Varicocele, Sleeplessness, Dyspepsia, Kidney Diseases, etc. For sale at all Druggists.

OLD PLANTATION DISTILLING CO

108 South Broadway, Near First

Headquarters for Medicinally Pure Liquors

12 Years Old

Old Plantation Rye or Bourbon Whisky $1.00 Per Bottle.

ROYAL Baking Powder

Absolutely Pure.

Made from Pure Grape Cream of Tartar.

Why not "Go Tourist"?

It's cheap. It's quick. It's comfortable. Daily cars via El Paso, three times a week via Colorado Springs. Tickets, 257 So. Spring St.

Southern Pacific. Rock Island.

THE WEATHER.

COMPARATIVE TEMPERATURES.

	Max.	Min.	Mean.		Max.	Min.	Mean.
Boston	34	20	27	New York	34	19	26
Washington	38	18	28	Buffalo	24	3	13
Pittsburgh	30	12	21	Cincinnati	26	10	18
Chicago	28	6	17	St. Paul	16	*10	13
St. Louis	34	6	20	Kansas City	16	2	9
Los Angeles	66	42	54	Jacksonville	66	46	56

*Below zero.

The maximum is for February 6; the minimum for February 7. The mean is the average temperature for the two days.

Yesterday's Forecast and Report.

U. S. WEATHER BUREAU, Los Angeles, Feb. 7.—(Reported by George E. Franklin, Local Forecaster.) At 5 o'clock a.m. the barometer registered 29.93; at 5 p.m., 29.9. Thermometer for the corresponding hours showed 46 deg. and 60 deg. Relative humidity, 5 a.m., 86 per cent.; 5 p.m., 62 per cent. Wind, 5 a.m., northeast, velocity 2 miles; 5 p.m., south, velocity 6 miles. Maximum temperature, 61 deg.; minimum, 41 deg. Barometer reduced to sea level.

Weather Conditions. The storm is moving slowly east and is central Tuesday morning in Western Colorado, followed by clearing and colder weather in Southern California. Fair weather prevails elsewhere on the Pacific Slope except some cloudiness on the coast north of Cape Mendocino. Rain continues in Southern Arizona; snow is reported from Western Texas to Kansas.

Forecasts.—Local forecast for Los Angeles and vicinity: Tonight and Wednesday fair; cooler in low grounds Wednesday morning.

SAN FRANCISCO, Feb. 7.—Weather conditions and general forecast: The pressure is rising rapidly along the Oregon coast. High northwest winds are reported from the mouth of the Columbia to the Straits. At Tatoosh maximum wind velocity is 44 miles, and at North Head 32 miles are reported. Pleasant weather prevails in California. Forecast:

California, north of Tehachepi: Fair Wednesday; light frosts in the interior; light north wind.

South of Tehachepi: Fair Wednesday; light north wind.

Nevada: Fair Wednesday.

San Francisco and vicinity: Fair Wednesday; light north wind.

Los Angeles and vicinity: Fair Wednesday; light west winds.

Sacramento and Fresno: Fair Wednesday; light north wind.

Arizona: Fair and warmer Wednesday; Thursday fair.

Liners.

Telephone your want advertisements. Ring up "The Times" any time of day or night, and secure prompt and careful attention. Rates one cent a word each insertion; minimum charge, 25c.

"Liner" (classified) advertisements left Sunday insertion received over the counter or by telephone after 11 o'clock Saturday nights will be inserted under heading of "Too Late to Classify."

The Times cannot guarantee accuracy or assume responsibility for errors of any kind occuring in telephoned advertisements.

For advertisements of large business colleges and other educational institutions, see column following classified advertisements headed "Schools and Colleges."

SPECIAL NOTICES—

CLARK, FINANCIAL AGENT AND NOTARY PUBLIC; property managed for owners; appointments made; loans, collections of rents negotiated; legal papers drawn or any other business transacted pertaining to a FINANCIAL AGENT; references furnished. 201 FISHER BLDG. 1

MRS. THERESA FISHER, HAVING separated from Mr. Fisher, is being supported by no allowance for her support, and persons are warned against crediting her on my account, I will not pay bills contracted by her. L. FISHER, 8

EMPLOY JAPANESE (or at) good WHITE MEN who can and do clean windows at no more cost. DIAMOND W. C. CO., House 6

TO WHOM IT MAY CONCERN—H. T. KEE has sold his bakery situated at 2518 Long st., and everything used to conduct same, such as fixtures, utensils and unfinished goods to WILLIAM BROM. 11

TO WHOM IT MAY CONCERN—H. T. KEE has sold his bakery situated at 2518 Long st., and everything used to conduct same, such as fixtures, utensils and unfinished goods to WILLIAM BROM. 11

GARDENING AGENCY FOR ALL kinds of garden work; gardeners sent out by the day; new places laid out; phone or write to office at HORNE'S PHARMACY, West 25, Home 2288. 9

PAINTING—To architects, builders and all who do a first-class job of plumbing at reasonable rates, call up MELVILLE & CO., Main 5425.

WANTED—YOUR LACES, CHIFFONS, TRIMMINGS, etc., TINTED any shade to match gowns. Call or send work to send samples. 2304 S. BROADWAY, upstairs.

ACME STEAM CARPET CLEANING WORKS; carpet cleaning, upholstering and repairing; we buy and sell carpets. 124 OLIVE ST. Phones Main 5117, Home 5117.

ALL MATTRESS FACTORY AND UPHOLSTERY. New and second hand goods; mattresses cleaned and laid. 515 EUREKA VISTA. Main 5005, Home 5005.

ELECTRO-DERMATOLOGIST, BURR G. ORTON, blackheads, bath, moles, warts, red veins, etc., permanently removed by electric needle. 311 LAUGHLIN BLDG.

FOR SALE, PALMS, HOMES, ETC., ALL parts land. RANCHER CREEK NURSERY, 6 miles S. Main nursery Pasadena.

FEATHER PILLOWS RENOVATED AT FEATHER WORKS, 1063 E. Seventh. Sunset Main 1156; Home 1041.

LOAM GIVEN AWAY. 1707 BROOKLYN. Inquire 1024 Alpine st. 14

MEN'S SAME PRICE AS PAPERS; BEST $1.50 gaiters, $1. ALTER, 437 S. SPRING.

CURTAINS LAUNDERED BY HAND. 1341 James 8211. MRS. HEATH.

FOR ADS. UNDER THIS HEADING five lines, minimum charge 25c.

WANTED—AN OPPORTUNITY TO SELL LOTS by a live druggist. 1

PERSONAL—

Business.

PROF. ALVINO, 1126 SOUTH Olive st. At a glance before you have a word to utter you will tell me what you call for; gives luck in all undertakings, no matter what your troubles are, no matter how down-hearted you feel, his advice, magnetic power will quickly bring success to your home life; everything private and confidential. (No imposition.) 10

PROF. STUART MANSFIELD, noted palmist, conscientious readings; advice in business, law suits, mining, speculations and health; the name Mansfield is known the world over; 16 years' city and intelligent classes solicited. 441½ S. BROADWAY. 8

PROF. ALTHOUSE, PALMIST, endorsed by hundreds of the best intellectuals, as Ella Wheeler Wilcox, Senator Modjeska, Senora Sothern, Warde, etc. The finest reader in this country; fine classes solicited. 423 S. BROADWAY.

PROF. SCIENTIFIC PSYCHIC READ palmistry; prices reasonable, all of life's ills made clear; everything sacredly confidential; closed on Sunday. The Research Society, room 201, 232 S. Hill st.; no sign; hours 9 to 5. 11

PROF. MARSON, THE NOTED palmist, is at 324 S. SPRING ST. Ladies are consultations and scientific readings, the precise information desired. CLASS PATRONAGE SOLICITED.

PROF. MRS. PARKER, PALMIST, reading, business, lawsuits, removals, mineral locations described, prosperity, love, health, all affairs in life. 324 S. SPRING, room 1. Be 4 M.

PROF. CORNS, BUNIONS, INGROWN nails cured, no pain, manicuring and chiropody treatment. MRS. HYDE, 414 S. Hill.

PROF. MRS. REYNOLDS, LIFE reader, 318 S. GRAND AVE., Home phone 11

PROF. MME. ORA, 321½ S. SPRING. Card reader, ladies 25c; men, 50c.

A PROMINENT AUTHOR SAYS CRICKLETS are wonderful lamps of delight.

...o Shoes
...quite the same style ...ou'll find in Innes ...wear. We carefully ...t our shoes from all ...best makes in the ...try. That's why we ...ble to offer so many ...s that you see ...ere else.
...nnes ...Shoe Co.
...8 S. Broadway ...1 W. Third
...ianos
...m the manufacturers ...makes. Call at the
... and 1219 E. ...rteenth St.
...Brown & Co.
...EED! ...time to plant your Gar... ...wer and Farm Seeds. ...Catalogue mailed ...application. ...AIN SEED CO. ...S. MAIN STREET. ...Seed House in the West.
SAVE MONEY & TIME By using ...ker Bros. ...STEMS ...lete stock of ...BINETS & CARDS ...SPRING ST. — L.A.
...BULLETIN ...Francisco ...guarantees the larges... ...in San Francisco. ...ects made on this basis ...gained 27182 inches ...in 1904 over 1903 ...le the amount gained ...Francisco daily. ...geles Office ...BROADWAY.
...NTAL ...PSULES ...IDY
...ECA NEW COLLAR
...MAR ...ornia) ...E OIL
...Tablets ...ver Nervous Debility ...Dyspepsia, Kid... ...all Sanatoria.
...ON DISTILLING CO ...way, Near First ...icinally Pure Liquors ...Rye or Bourbon ...0 Per Bottle.
...L Baking Powder ...y Pure. ...Grape Cream
...o Tourist"? ...It's comfortable ...El Paso, ...Colorado Springs, ...Spring St. ...Rock Island.

THE WEATHER.

COMPARATIVE TEMPERATURES.**

	Max.	Min.	Mean.		Max.	Min.	Mean.
Boston	34	20	27	New York	34	18	26
Washington	34	16	25	Buffalo	24	2	13
Pittsburgh	28	8	18	Cincinnati	26	10	18
Chicago	20	2	11	St. Paul	16	*10	3
St. Louis	26	6	16	Kansas City	26	2	14
Los Angeles	65	41	53	Jacksonville	60	48	54

*Below zero.
**The maximum is for February 6; the minimum for February 7. The mean is the average temperature for the two days.

Yesterday's Forecast and Report.

U. S. WEATHER BUREAU, Los Angeles, Feb. 7.—(Reported by George E. Franklin, Local Forecaster.) At 5 o'clock a.m. the barometer registered 29.93; at 5 p.m., 30.00. Thermometer for the corresponding hours showed 41 deg. and 60 deg. Relative humidity, 5 a.m., 91 per cent.; 5 p.m., 62 per cent. Wind, 5 a.m., northeast, velocity 2 miles; 5 p.m., south, velocity 4 miles. Maximum temperature, 65 deg.; minimum, 41 deg. Barometer reduced to sea level.

Weather Conditions. The storm is moving slowly east and is central Tuesday morning in Western Colorado, followed by clearing and fair weather in Southern California. Fair weather prevails elsewhere on the Pacific Slope except some cloudiness on the coast north of Cape Mendocino. Rain continues in Southern Oregon; snow is reported from Western Montana to Kansas.

Forecasts.—Local forecast for Los Angeles and vicinity: Tonight and Wednesday fair; frost in low grounds Wednesday morning.

SAN FRANCISCO, Feb. 7.—Weather conditions and general forecast: The pressure is rising rapidly along the Oregon coast. High northerly winds are reported from the mouth of the Columbia to the Straits. At Tatoosh a maximum wind velocity is 64 miles, and at North Head 52 miles are reported. Pleasant weather prevails in California. Forecast:

Southern California, north of Tehachepi: Fair Wednesday; light frosts in the interior; light north wind. South of Tehachepi: Fair Wednesday; light north wind.

Nevada: Fair Wednesday.

San Francisco and vicinity: Fair Wednesday; light north wind.

Los Angeles and vicinity: Fair Wednesday; light west winds.

Sacramento and Fresno: Fair Wednesday; light north wind.

Arizona: Fair and warmer Wednesday; Thursday fair.

Liners.

Telephone your want advertisements. Ring up "The Times" any time of day or night, and secure prompt and careful attention. Rates one cent a word each insertion; minimum charge, 25c.

"Liner" (classified) advertisements for Sunday insertion received over the counter or by telephone after 11 o'clock Saturday nights will be inserted under heading of "Too Late to Classify."

The Times cannot guarantee accuracy or assume responsibility for errors of any kind occuring in telephoned advertisements.

For advertisements of large business colleges and other educational institutions see column following classified advertisements headed "Schools and Colleges."

SPECIAL NOTICES—

[illegible] FINANCIAL AGENT AND NOTARY PUBLIC; property managed for [illegible]; appraisements made; loans, [illegible] or sales negotiated; legal papers [illegible] any other business transacted requiring a FINANCIAL AGENT; references furnished. 201 FROST BLDG. 9

[illegible] THERESA EISNER, HAVING [illegible] separated from me, and being [illegible] an allowance for her support, [illegible] warned against crediting her [illegible], I will not pay bills contracted by her. I. EISNER. 8

[illegible] JAPANESE (et al.) [illegible] WHITE MEN can (and do) clean [illegible] at no more cost [illegible] DIAMOND W. C. CO., Home [illegible] 8

[illegible] IT MAY CONCERN—H. T. KEN[illegible] has sold his bakery situated at [illegible] and everything used to conduct [illegible] such as fixtures, utensils and [illegible] goods to WILLIAMS BROS. 11

[illegible] IT MAY CONCERN—H. T. KEN[illegible] has sold his bakery situated at 2513 [illegible] st., and everything used to conduct [illegible] such as fixtures, utensils and [illegible] goods to WILSON BROS. 12

[illegible] GARDENING AGENCY FOR ALL [illegible] of garden work; gardeners sent out [illegible] day; new places laid out; phone re[illegible] to office at HORNE'S PHAR[illegible], West 223, Home 2381. 8

[illegible] architects, builders, and all who de[illegible] first-class job of plumbing at reason[illegible] call up MELVILLE, [illegible] E. 7th. [illegible] 3439.

[illegible] LACES, CHIFFONS, TRIM[illegible] TINTED any shade to match [illegible] Call in and see work or send [illegible] 319½ S. BROADWAY, upstairs. 11

[illegible] STEAM CARPET CLEANING [illegible] carpet cleaning, upholstering and [illegible]; we buy and sell carpets. 734 [illegible] 'Phones Main 217, Home 217.

[illegible] MATTRESS FACTORY AND UP[illegible]. New and repair work; also [illegible] cleaned and laid. 815 BUENA VISTA [illegible] Red 2882. Home 7068.

[illegible] DERMATOLOGIST, BURR G. [illegible] birthmarks, hair, moles, warts, red [illegible] permanently removed by electric [illegible] LAUGHLIN BLDG.

[illegible] PALMS, ROSES, ETC. ALL [illegible] FANCHER CREEK NURS[illegible] Spring st. Main nursery Fresno. 11

[illegible] PILLOWS RENOVATED AT [illegible] FEATHER WORKS, 1162 E. Seventh [illegible] Main 1166; Home 3041.

[illegible] GIVEN AWAY. 1767 BROOK[illegible] Inquire 1014 Alpine st. 14

[illegible] SAME PRICE AS PAPERS; BEST [illegible] gallon. WALTER, 627 S. Spring.

[illegible] CURTAINS LAUNDERED BY HAND. [illegible] James 6371. MRS. HEATH.

[illegible] ADS. UNDER THIS HEADING [illegible] minimum charge 25c.

[illegible] — AN OPPORTUNITY TO SELL [illegible] by a live druggist. 8

PERSONAL—

Business.

[illegible] — PROF. ALVINO, 115½ SOUTH [illegible]. At a glance before you have a [illegible] utter one word, he will tell you [illegible] call for; gives luck in all under[illegible] no matter what your troubles are, [illegible] how down-hearted you feel, his [illegible] magnetic power will quickly bring [illegible] to your home life; everything [illegible] and confidential. (No imposition.) 10

[illegible] — PROF. STUART MANSFIELD, [illegible] palmist, conscientious readings; ad[illegible] business, law suits, mining, specu[illegible] love and health; the name Mansfield [illegible] the world over; 36 years' city ex[illegible] intelligent classes solicited. 441½ S. [illegible]

[illegible] — PROF. ALTHOUSE, PALMIST, [illegible] by hundreds of the best intel[illegible] Ella Wheeler Wilcox, Senator [illegible] Modjeska, Sousa, Sothern, Warde, [illegible] finest reader in this country. In[illegible] classes solicited. 422 S. BROAD[illegible]

[illegible] — SCIENTIFIC PSYCHIC READ[illegible] palmistry; price reasonable, all [illegible] made clear, everything sacred [illegible] closed on Sunday. The [illegible] Research Society, room 201, 702 S. [illegible] sign, hours 9 to 5. 11

[illegible] — MRS. MASSON, THE NOTED [illegible], is at 627 S. SPRING ST. [illegible] conscientious and scientific [illegible] precise information desired. [illegible] PATRONAGE SOLICITED.

[illegible] — MRS. PARKER, PALMIST, [illegible] business, lawsuits, removals, [illegible] locations described, prop[illegible] love, health, all affairs in [illegible] SPRING, room 3. 25c and $1.

[illegible] — CORNS, BUNIONS, INGROW[illegible] no pain, manicuring and [illegible] MRS. HYDE, 414 S. Hill.

[illegible] — MRS. REYNOLDS, LIFE [illegible] GRAND AVE. Home phone [illegible] 11

[illegible] — MME. ORA, 321½ S. SPRING, [illegible] reader. Ladies, 25c; men, 50c. 13

[illegible] PROMINENT AUTHOR SAYS [illegible] are wonderful lumps of de[illegible]

WANTED—
Help, Male.

WANTED—
HUMMEL BROS. & CO.,
EMPLOYMENT AGENTS.

A strictly first-class, reliable agency. All kinds of help promptly furnished. Your orders solicited.

116 and 118 East Second street,
Between Main and Los Angeles sts.
Largest and best equipped offices on the Pacific Coast.
TELEPHONE MAIN 509.
HOME 509.

MEN'S DEPARTMENT.

Bricklayer, Santa Barbara, $5; married man, bee and chicken ranch, $40 and house; plow teamster, $35 etc.; 8 mules; home place, $15 etc. month; man, home place, $15 etc.; shoe repairer, 50 per cent.; man and wife, janitors, $50 and rooms; milkers, $30, $35 etc.; plow teamsters, $30 etc.; copper-plate pressman, $15 week.

HOTEL AND REST. DEPT.

Restaurant manager, country, $15 etc. week; restaurant cook, country, $60 etc.; restaurant cooks, city, $10 and $12 etc.; bus and assistant private waiter, $25 etc.; colored family cook, $30 etc.; colored officers' hall waiter, $30 etc.; colored waiter, $25 etc.; hotel waiter, country, $25 etc.; dishwasher, $7 and $8 etc.

WOMEN'S DEPARTMENT.

Housegirls, city and country, $20 etc., $25 etc., $30 etc.; girls to assist, $15 etc. $10 etc.; nurse girl, $3 week; housegirl, Fullerton, employer here, $25 etc.

WOMEN'S HOTEL DEPARTMENT.

Chambermaid, Pasadena, $20 etc.; extra waitresses, dinner; waitress, city, $30 etc.; others, $25 etc.; waitresses, first-class tourist and commercial hotels, $25 etc.; restaurant waitresses, $9, $8 week; waitresses, first-class hotel, Arizona, $25 etc.; chambermaid, country, $25 etc.
8 HUMMEL BROS. & CO.

WANTED—
JAPANESE
EMPLOYMENT OFFICE,
302 W. SIXTH ST.
Cooks, waiters, porters, and all kinds of help furnished; ranch work by contract.
TEL. HOME 5252, MAIN 2764.

WANTED — FARNHAM & POWELL EMPLOYMENT AGENTS, 609 S. Main. Main 5216. First-class help wanted and supplied. Try us once.
Four A No. 1 German waiters, city hotel, wages $30, room, board.

WANTED—CONGREGATIONAL
JAPANESE MISSION,
EMPLOYMENT DEPARTMENT.
516 S. FIGUEROA ST.
21 TEL. HOME 4908, MAIN 5682.

WANTED—A MINE FOREMAN TO GO TO Mexico; must be thoroughly competent, able to handle men and understand Spanish to some extent; would like married man whose wife would be willing to board three to five Americans. Address by letter only, BYRON HALL, Hollenbeck Hotel. 9

WANTED—GOOD CARPENTERS TO SOLicit jobs, and build plank fence, furnishing all material and labor, at 17c, 18c and 20c per lineal foot, for 4, 5, and 6-ft. high, taking 25 per cent. for labor bill. UNIVERSITY LUMBER YARD, corner 29th and Vermont. Home 23005.

WANTED — MAN OUT OF EMPLOYMENT with $250 and services to invest in established business out of which you will make $125 to $175 per month; more work than I can attend to; moneymaker. Call at my office, ROOM 209, 702 S. Spring st.

WANTED—WE WANT BRIGHT MEN TO introduce the Standard Fire Extinguisher of New York; good profits and easy seller; call Wednesday evening between 7 and 8:30. KINSEY & CORDINER, 609 H. W. Hellman Bldg. 8

WANTED — ANY INTELLIGENT PERSON may earn good income corresponding for newspapers; experience unnecessary. Send for particulars. NORTHERN PRESS SYNDICATE, room 7, Lockport, N. Y.

WANTED—A MAN WHO THOROUGHLY understands the dyeing business and who is capable of managing same; must come well recommended; good salary. Address P.O. BOX 345, Santa Ana, Cal.

WANTED — A MAN WHO THOROUGHLY understands the dyeing business and who is capable of managing same; must come well recommended; good salary. Address P.O. BOX 345, Santa Ana, Cal.

WANTED—MEN AND BOYS TO LEARN plumbing trade. COYNE BROS. CO. SCHOOL OF PRACTICAL PLUMBING. Send for catalogue. Address 4973-75 Easton ave., St. Louis, Mo.

WANTED — DELIVERYMAN FOR FRUIT; outdoor work entirely, must have $125 cash to invest, $18 week, experience in this line not necessary, but man must be suitable. 436 BRYSON BLK. 8

WANTED — YOUNG MAN OF GOOD ADdress to attend to outside work and do soliciting. Apply between 10 and 12 a.m. EXCELSIOR LAUNDRY, 434 S. Los Angeles st. 9

WANTED—CIGAR SALESMEN IN EVERY section to introduce our goods; experience unnecessary; good salary and expenses paid. E. MANUEL COMPANY, Station J, New York City.

WANTED — SOME ONE TO TAKE AND care for an aged man, who is not able to care for himself; state terms and accommodations. Address N, box 25, TIMES OFFICE. 10

WANTED — FLOORWALKER, $60 MONTH; book-keeper, photographer, packer, soda dispenser, $50 and board; porter, mechanics, salesmen. EDWARD NITTINGER, 321 W. Fifth. 11

WANTED — SEVERAL EXPERIENCED canvassers for here and other cities on the Coast; big commission. 337½ S. SPRING ST., room 29.

WANTED — FARNHAM & POWELL EMPLOYMENT AGENTS, 609 S. Main. Main 5216. First-class help wanted and supplied. Try us once.

WANTED — MEN WITH SOME KNOWLedge of music to play in amateur band; must be Catholic. Address L, box 4, TIMES OFFICE. 11

WANTED—TWO GOOD CANVASSERS FOR coupons for first-class portrait studio, with new proposition. Write N, box 52, TIMES OFFICE.

WANTED—MEN AND BOYS TO LEARN plumbing trade. COYNE BROS. CO., School of Practical Plumbing. Send for catalogue. 4973-75 Easton ave., St. Louis, Mo.

WANTED — OFFICE MAN AND BOOKkeeper in planing mill and lumber business; salary $100 per month; must have $2000. LEE R. MYERS, 221 Johnson Bldg. 8

WANTED—YOUNG MAN ABOUT THIRTY years, married man preferred, to drive delivery wagon and do other work. Call after 10 a.m. 1353 UNION AVE. 8

WANTED—$25 PER WEEK AND TRAVELing expenses paid salesmen to sell goods to grocery dealers; experience unnecessary. PURITY CO., Chicago.

WANTED — MAN TO TAKE INTEREST IN meat market; good opportunity for steady man; $300 cash required. MAXON REALTY CO., 114-115 Stimson Bldg.

WANT — NEWSPAPER CARRIER WITH wheel; small route; will pay $12 month; must not attend school. Call 3 p.m., 116 SOUTH BROADWAY.

WANTED — MAN OF EXPERIENCE WHO thoroughly understands how, and can obtain advertising matter in this city. Call at 522-523 GRANT BLDG. 8

WANTED—A YOUNG MAN TO DO JANItor work in exchange for tuition. Apply at LOS ANGELES BUSINESS COLLEGE, 212 W. Third st. 10

WANTED — MIDDLE-AGED MARRIED man, familiar around boilers and pumps, to learn oil refining business. Apply 310 TAJO BLDG. 8

WANTED—YOUNG, COMPETENT STENOGrapher; reply in handwriting fully regarding competency, etc. Address N, box 67, TIMES OFFICE. 9

WANTED—COMMANDANT, PART TIME; good position. BOYNTON-FISK TEACHERS' AGENCY, 525 Stimson Blk. Both 'phones.

WANTED—AN EXPERIENCED REAL EState man to share in an established business. Address M, box 171, TIMES OFFICE.

WANTED—SOLICITORS, EITHER SEX; best money-making article on Coast; enormous profits. ROOM 6, 318 Maple ave. 11

WANTED — PRACTICAL PLUMBER AS partner in small but good business; small capital needed. 628 BRYSON BLK. 8

WANTED — MEN TO LEARN BARBER trade; $1 a week. LOS ANGELES BARBER COLLEGE, 265½ S. Main, room 5. 10

WANTED—SOLICITORS, GOOD PAY TO hustlers, either sex. Call Wednesday, 9 a.m. 213 E. 5TH ST., at cigar stand. 8

WANTED—A BOY TO CARRY EVENING route on East Side. Call today 3 p.m. at 213 W. 5TH ST., ask for Jacobson. 8

WANTED—YOUNG MAN TO DO JANITOR work for tuition at the WOODBURY BUSINESS COLLEGE, 809 S. Hill st. 9

WANTED—PARTY TO HELP MANAGER, good paying business, some cash required. Room 12, 206½ BROADWAY. 9

WANTED—COMPETENT PASSENGER ELEvator man. Apply to SUPT. at Hamburger's before 10 a.m. today. 8

WANTED—MAN FOR BUTTER ROUTE; pays $100 month; little money required. 206½ S. BROADWAY, room 15. 8

WANTED — CLERK AND OTHERS LEARN show card writing evings. Inquire after 6 p.m. 618 JOHNSON BLDG. 10

WANTED—BOY OVER 15 TO RUN ELEvator, 8 to 6; $5 per week. Call this morning HOTEL OHIO, 217 N. Broadway. 8

WANTED—ANY PERSON TO DISTRIBUTE our samples; $18 weekly, steady. Mgr. "EMPIRE," 4 Wells st., Chicago.

WANTED — YOUNG BRIGHT BOY TO learn drug business. Apply 801 W. THIRD ST. 8

WANTED — SASH AND DOOR MACHINE hands. 120 E. 33d. CARPENTER & BILES. 8

WANTED—CARPENTERS TO COMPLETE the inside finish of building by contract. 226 CLAY. 8

WANTED—
Help, Male.

WANTED—
WESTMINSTER & CO.,
EMPLOYMENTS.

A strictly first-class, reliable agency; all kinds of help promptly furnished; your orders solicited.
125½ W. THIRD ST.,
Between Main and Spring streets.
The finest and best equipped offices on the Pacific Coast.
TELEPHONE MAIN 4093,
9 HOME 1771.

WANTED—MOORE MERCANTILE AGENCY, 455½ S. Spring st. Permanent situations secured for
Book-keeper .... assistant book-keeper
General office work .... collector
Railroad clerks .... timekeeper
Hotel, grocery clerks .... shipping clerk
Salesman, city stores .... store manager
Young man learn trade ...... other positions
8 455½ S. SPRING ST. Room 7.

WANTED—
JAPANESE
PACIFIC EMPLOYMENT BUREAU,
Largest and most reliable agency,
431 W. SIXTH ST., Los Angeles.
House-cleaning Department.
Window-cleaning Department.
'Phones Home 1073, Main 1714.
General labor contractors. Every department assures responsibility. 13

WANTED—
F. MURATA,
JAPANESE EMPLOYMENT AGENCY,
629 S. Los Angeles st.
A strictly first-class, reliable agency, in the city; all kinds of Japanese help promptly furnished; your orders solicited. Tel. Main 1165, Home 6732. 9

WANTED—JAPANESE
EMPLOYMENT AGENCY,
302 S. OLIVE.
Home 3718; Main 1947.
Largest, oldest, most experienced agency in city; furnishes all kinds help.
Housecleaning by the day.

WANTED—
JAPANESE EMPLOYMENT AGENCY,
Across from Postoffice, 650 S. Grand.
Home 4251. Black 9452.

WANTED—JAPANESE HELP—
JAPANESE Y.M.A.
Employment Bureau,
125 West Ninth st.
We have the best and largest employment office in Southern California.
16 TEL. HOME 4690; MAIN 2530.

WANTED—
JAPANESE EMPLOYMENT AGENCY,
Across from Postoffice, 650 S. Grand.
Home 4251. Main 4839.

WANTED — 4 HUSTLING YOUNG MEN, $3 to $4 per day. Apply before 10 a.m. 519½ E. FOURTH. 10

WANTED—AN EXPERIENCED OPERATOR on coats. Call at U. S. TAILOR & CO., 211 W. Fifth st. 8

WANTED—PLATTEN PRESSMAN. MILLER PRINTING CO., fourth floor, Wilson Bldg. 8

WANTED — FIRST-CLASS PANTS OPERator. 175 N. SPRING ST., room 4. 9

WANTED — OFFICE BOY. APPLY 450 CHAMBER COMMERCE BLDG. 9

WANTED—A PRESSER. WALKER THE TAILOR, 632 S. Main. 9

WANTED — EXPERIENCED SANDPAPER men. 335 CLAY. 8

WANTED — EXPERIENCED SASH AND door man. 734 S. SPRING. 8

WANTED—
Help, Female.

WANTED—MRS. KIEFFER HAS REMOVED to 319 S. Spring st., rooms 7 and 8. Cashier for hotel, country, first-class, $20; head waitress, first-class country hotel, $30; cook, restaurant, experienced, no Sunday, $11.50; laundress, country hotel, $20; inexperienced girl for country hotel, $15; housegirls for Chino, Covina, Nordhoff, $25; girls to assist, $15.

WANTED — A GIRL OR MIDDLE-AGED woman for general housework; must be fond of children; $20 per month; will be treated as one of the family. 3296 BARBEE ST. Take Eastlake Park car to Gate st., walk 2 blocks north. 8

WANTED — GOOD POSITION OPEN FOR first-class hair dresser; must know weaving, manicuring and scalp work; salary no object. Apply 136 E. COLORADO ST., Pasadena. Permanent position.

WANTED—LADY CASHIER; PREFER ONE with department store experience; must have good recommendations and be rapid and accurate; give references or no attention paid to answer. Address S, box 124, TIMES OFFICE. 8

WANTED — HOME EMPLOYMENT OFFICE, 734 S. Spring. 'Phone Black 3712. Home 2225. Girls in laundry, house work, seamstress, girl at Chino, $25; Long Beach, $30; waitresses, $9 per week.

WANTED—YOUNG LADY STENOGRAPHER; must be quick and accurate; permanent position. Address in handwriting and give address or phone number. BOX 64, Los Angeles. 8

WANTED—HOUSEKEEPER FOR ARIZONA, waitresses and chambermaids for out of city, girls for general housework. CHICAGO EMPLOYMENT AGENCY, 320 Potomac Blk. Phone 1920.

WANTED — LADIES TO LEARN HAIRdressing, manicuring and facial massage; situations secured; 4 weeks complete. Write for catalogue. MOLER SYSTEM COLLEGE, San Francisco.

WANTED—YOUNG LADY ASSISTANT. Must write rapid, legible hand, permanent position. Low salary to begin. Address in writing. Address S, box 123, TIMES OFFICE. 8

WANTED — 2 WAITRESSES; 2 HOUSE girls at once. PACIFIC CO-OPERATIVE ASSOCIATION, 244½ S. Broadway. 8

WANTED — SALESMEN TO SELL OUR goods to general stores, clothiers, druggists, grocers; fine side lines; big profits; liberal terms. MODEL MFG. CO., box T, South Bend, Ind.

WANTED—FARNHAM & POWELL EMPLOYMENT AGENCY, 609 S. Main. Main 5216. We want German or Swedish girls for hotel and housework, 25 places; take your pick.

WANTED — INSTRUCTOR SALESLADIES, crockery, gloves, others; chocolate dipper, $6 week; waitresses, housekeeper, 2 men, housework, $25. NITTINGER'S, 321 W. Fifth. 11

WANTED—LADIES TO ASSIST IN A NEW line of decorative art work, $8 to $12 weekly; experience unnecessary; work can be taken home. Call 524 S. HILL ST. 11

WANTED—BRIGHT, ENERGETIC LADY for toilet department; state experience, salary required and phone number. Address S, box 132, TIMES OFFICE. 8

WANTED—YOUNG GIRL TO ASSIST IN housework, experience not necessary. Apply 1007 ELDEN AVE. Take W. 9th st. car. 8

WANTED—A FIRST-CLASS WAIST MAKer; none but experienced waist drapers need apply. WEAVER, 517 S. Broadway. 8

WANTED — MRS. DR. SPENCER'S EMPLOYMENT OFFICE, 125½ E. 4th st., for women only. 'Phone James 5421.

WANTED—A GIRL TO DO CHAMBER work and assist in dining room, must be competent. Call 1228 INGRAHAM. 8

WANTED — SEE OUR LARGE FEMALE ad. under Male Help Wanted. HUMMEL BROS. & CO., 116 E. Second st.

WANTED — A GOOD COAT FINISHER; must also be a good buttonhole maker. ROOM 15, Belasco Theater Bldg. 8

WANTED — GIRL NOT UNDER 16 IN FAMily of 2, good home and $5 per month. Address N, box 59, TIMES OFFICE. 9

WANTED—GIRL FOR GENERAL HOUSEwork, family 3, $25. WOMAN'S BUREAU, 452½ S. Broadway, room 16. 8

WANTED — GIRL ABOUT 15 YEARS OF age, $2 per week to start. PACIFIC ENGRAVING CO., 247 S. Broadway. 8

WANTED—EXPERIENCED CLOAK AND suit saleswomen. Apply VIENNA EMPORIUM, 349 S. Broadway. 9

WANTED—SKIRT AND WAIST HAND, AT once; must be first class, no other need apply. 1603 S. FIGUEROA. 8

WANTED — COMPETENT GIRL FOR GENeral house work; no washing or ironing, $25. 737 S. BONNIE BRAE. 9

WANTED—NEAT COMPETENT GIRL FOR general housework; no washing or children. 421 S. FIGUEROA. 9

WANTED—GOOD PLAIN COOK; MUST BE neat and quick; city references. 1211 INGRAHAM ST. 8

WANTED—EXPERIENCED FINISHERS OF men's neckwear. Apply MACFARLAND BROS., 343 S. Broadway.

WANTED—GIRLS FOR ALL POSITIONS, WOMAN'S BUREAU, 452½ S. Broadway. Room 16. 9

WANTED — APPRENTICE AT THE SMART STYLE HAT CO., 452½ S. Broadway, room 34. 9

WANTED — GIRL FOR GENERAL HOUSE work. 319 N. BURLINGTON. Take W. Temple car. 8

WANTED—A GOOD WAITRESS, WAGES $7 week. SWANSON'S RESTAURANT, 819 E. First. 8

WANTED—EXPERIENCED SEWING GIRL at once, for dressmaking. 919 VALENCIA ST. 8

WANTED—GIRL FOR HOUSEWORK, TWO adults and baby. 419 CENTENNIAL. 8

WANTED—SEWING GIRLS AT ONCE, APply WEAVER, 517 S. Broadway. 8

WANTED — GIRL TO ASSIST WITH GENeral housework. 423½ W. 16TH ST. 8

WANTED—HOUSEKEEPER AT THE ST. DENISE, 6th and Flower. 8

WANTED—
Help, Female.

WANTED—
The HENDERSON EMPLOYMENT AGCY,
455 S. BROADWAY.
'PHONES, M. 1530. HOME 8423.
Second girl, Pasadena, $30; Redlands, $25; family cook, Pasadena, $35; another, city, $30; girl, general house work, city, 3 adults, $30; another, 4 adults, $30; 10 places, $25; nice place, 2 in family, $30; elderly couple at beach, $15; Santa Monica, $30; Fullerton, $30; Chino, $35; long list of other places from $15 to $30; chambermaid, half day, $20; cook, boarding-house, city, $35. 8

WANTED — DINING-ROOM WOMAN, INstitution, $30; cook, family, near city, $40; plain cook, institution, city, $40; cook, family, city, $35; second girl $25; second girl, near city, $30; 2 mangle girls, hotel laundry, $20; 2 waitresses, $25; kitchen helper, hotel, $25; German-speaking nurse, 1 child, $25; dressmaker, $1.50 day. MRS. GREGG, Miss Day's Office, 121½ S. Broadway. 8

WANTED—
Situations, Male.

WANTED—POSITION IN OFFICE, ALSO outside work, if any, by a very capable young man with a good business ability; permanent resident of city; highest grade of references; can also furnish bond for any amount if necessary. Address N, box 65, TIMES OFFICE. 9

WANTED — WILL BUILD THAT NEW fence, all material furnished, 2x4 redwood posts, at 17c, 18c and 20c per lineal foot; 4, 5 and 6-ft. high; stained at actual additional cost. UNIVERSITY LUMBER YARD, corner 29th and Vermont. Home 23005.

WANTED—CEMENT CONCRETE INSPECtor, ten years corporation, city and government experience, both East and West, used to large construction, thoroughly understand block and macadam paving. Address DAVEY, 619 Lebanon st. 10

WANTED — ENGLISH-AMERICAN, UNderstands building repairs and construction, timekeeping, handling of men, seeks position on large estate or ranch; single; good references. Address C, care DR. BLAKISTON, 619 Lebanon st. 10

WANTED—MAN ABOUT 30 WANTS REsponsible position paying $125; accustomed to office management; can deposit $2000, but money and salary must be absolutely guaranteed. Address S, box 138, TIMES OFFICE. 9

WANTED—MAN AND WIFE, NO CHILdren, want light work on ranch or care of place; can give instruction to family in all English branches, shorthand and typewriting. Address BOX 12, La Canyada, Cal.

WANTED—POSITION; 5 YEARS EXPERIence head clerk and double entry bookkeeper of large hotels in East; city bank and former employer's reference; age 29; single. Address S, box 104, TIMES OFFICE. 8

WANTED—YOUNG MAN WISHES WORK of any kind; has had real estate experience; can furnish best of reference from last employers; will work for low wages. Address N, box 31, TIMES OFFICE. 9

WANTED—SEE THOMPSON & CORB. Buildings torn down, brick cleaning, cellar digging, jobbers in general wrecking. Temporary office, 137½ SAN PEDRO ST., city. Pasadena, 'phone Black 6182. 11

WANTED—BY YOUNG MAN WITH strong magnetic power will go out giving treatment, people who are discouraged from taking drugs and want relief please address S, box 126, TIMES OFFICE. 8

WANTED — YOUNG MAN, GOOD APPEARance, with general office experience, also cashier, wants position in any good mercantile biz.; can furnish A1 references. Address A. J. G., 435 Towne ave. 10

WANTED — RANCHMAN, GOOD WITH horses, driving; splendid references; young, steady, healthy, wants permanent work, $25. Phone Red 2541, or address "STOCKMAN," room 7, 110 W. Second. 8

WANTED — LAUNDRYMAN FAMILIAR with every detail of the business, inside and out, desires position as manager or otherwise. Address LAUNDRYMAN, N, box 52, TIMES OFFICE. 8

WANTED—BY RELIABLE MAN FROM THE East, age 35, a position of trust in store, warehouse, factory or any business; references and bonds given. Address S, box 162, TIMES OFFICE. 8

WANTED—UP-TO-DATE WINDOW TRIMmer and card sign writer, New York City, experience, wishes position. Address J. H. ECHHOTZ, 4051 Olive st., St. Louis, Mo.

WANTED—CARPENTER WANTS WORK; will build your cottage for few dollars or remodel old one. Phones 31063; Sunset East 181. G. C. KEEVES, 2714 Downey ave. 10

WANTED—POSITION BY YOUNG MAN with good city references and experience in wholesale liquor and grocery business. Address S, box 128, TIMES OFFICE. 8

WANTED — BY HARDWARE MAN, POSItion as book-keeper or clerk; quick and accurate with figures; can operate typewriter. Address L, box 119, TIMES OFFICE. 8

WANTED — CARPENTER, A GOOD ALLaround man, wants work; new work or general repairing, etc.; moderate wages. Address or call 129A S. FREMONT. 8

WANTED—AN EXPERIENCED YOUNG man wishes a position as foreman on ranch or orchard, best of references given. Address N, box 33, TIMES OFFICE. 12

WANTED — YOUNG MAN WISHES WORK in general store; can speak some German, will work for small wages to start with. Address N, box 30, TIMES OFFICE. 10

WANTED — SITUATION; ENGLISHMAN, age 35, experience in home bakery, will take any kind of work. Address S, box 101, TIMES OFFICE.

WANTED — BY COMPETENT DOUBLE-ENtry book-keeper, position with good house; salary $15 per week. Address N, box 85, TIMES OFFICE.

WANTED—BY JAPANESE EMPLOYMENT office, 629 S. Los Angeles, Home 6732, Main 1165. We furnish all kinds of Japanese help on short notice. 11

WANTED—WORK FOR BOY IN COUNTRY, $15 month, 16 years, can handle horses and other animals. Address S, box 122, TIMES OFFICE.

WANTED—YOUNG MAN DESIRES POSItion as carpenter's helper with chance to learn trade. Address S, box 121, TIMES OFFICE.

WANTED — A YOUNG MAN FROM EAST with 1 year's experience in plumbing wishes to finish trade. Address GEO. BROWN, 929 W. Ninth st.

WANTED — EXPERIENCED RANCHMAN, family, steady habits; wife to cook; wants steady job. C. A. O., 734 LAMAR ST., Los Angeles. 10

WANTED — POSITION EXPERIENCED gardener, handy with horses and tools; can milk. Address N, box 60, TIMES OFFICE. 8

WANTED—YOUNG MAN, 21, WANTS work at anything honorable, in or out of town. Address P, box 191, TIMES OFFICE.

WANTED — MASSAGE; STRONG, YOUNG man will give massage at your home. Address M, box 3, TIMES OFFICE. 11

WANTED — YOUNG MAN DESIRES POSItion as porter in saloon or restaurant. Address S, box 127, TIMES OFFICE. 8

WANTED—NURSE ATTENDANT TO GENtleman; massage; 4 years last place. Address N, box 55, TIMES OFFICE. 8

WANTED — JAPANESE WANTS POSITION to do any work at afternoon or night. Address L, box 44, TIMES OFFICE. 8

WANTED — CARPENTERS WHO CAN frame or finish, $3 per day, or will take contract. TEL. WEST 2769. 14

WANTED — PARTNER WHO CAN FRAME or finish, $3 per day, or will take contract. TEL. WEST 2769. 12

WANTED — FIRST-CLASS CARPENTER wants position. Apply 1920 DENVER AVE.

WANTED—CONTRACTS FOR PLOWING BY the acre. TEL. FLORA 2244. 8

WANTED—
Help, Male and Female.

WANTED—MEN AND WOMEN TO LEARN barber trade; 8 weeks completes; positions guaranteed; constant practice; expert instructors; wages made while learning; largest, lightest and cleanest college in California; we have many students from other colleges finishing them up so they can hold positions; any student is our recommendation. Call or write for our special terms. MOLER'S BARBER COLLEGE, 113-115 E. Second st. 14

WANTED — MAN AND WIFE, WIFE AS housekeeper, man to tend one horse and garden; small house and lot; small family; good salary to the right people; none need apply who is not familiar with this kind of work; reference will be required. Address N, box 26, TIMES OFFICE. 8

WANTED—
Situations, Female.

WANTED—COLORED WOMAN WANTS work by the day or washing at home. Address 619 LAMAR ST. Phone Alta 2281. 10

WANTED—POSITION BY EXPERIENCED nurse, good cook or housework. Address S, box 129, TIMES OFFICE. 9

WANTED — LADY WISHES SITUATION IN a nice family or to work by the day. Address N, box 18, TIMES OFFICE. 8

WANTED—SITUATION BY EXPERIENCED nurse, best city references. WOMAN'S BUREAU, 452½ S. Broadway, room 16. 8

WANTED—SITUATION BY A SWEDISH girl; general housework. Call 929 SAN PEDRO ST. Wages $25. 9

WANTED—SITUATION BY YOUNG GIRL to assist with general housework. 'Phone 4532, WOMAN'S BUREAU. 9

WANTED — POSITION AS FIRST-CLASS delicacy cook or pastry cook. MRS. R. R., 733 S. Olive, Main 6034.

WANTED — EXPERIENCED STENOGRApher and office assistant desires position. Address BOX 498, city. 8

WANTED — YOUNG MARRIED LADY wants work caring for baby. MRS. O. H. CADY, 522½ E. Fifth. 8

WANTED—
Situations, Female.

WANTED — SITUATION; REFINED EASTern woman, 33, wishes position as working housekeeper for widower or elderly couple; home more an object than wages; city or country. Address N, box 56, TIMES OFFICE. 8

WANTED — STENOGRAPHER, YOUNG lady, desires position as stenographer; three years' experience; not afraid of work; will consider small salary to begin. Address N, box 30, TIMES OFFICE.

WANTED—POSITION AS EXCHANGE OPerator by young lady who has been a chief operator in the local offices; best of city references. Address S, box 146, TIMES OFFICE. 8

WANTED—BY A MIDDLE AGED AMERIcan woman, position as working housekeeper, prefer elderly couple or plain cooking. Address S, box 142, TIMES OFFICE. 10

WANTED — SITUATION; EASTERN LADY, understands dressmaking; would like general sewing in hotel or institution, city or country. Address N, box 67, TIMES OFFICE. 8

WANTED—BY MIDDLE-AGED WOMAN, position as housekeeper; one of the beaches or coast towns preferred; references. Address M, box 70, TIMES OFFICE. 8

WANTED—EASTERN LADY OF EXPERIence wishes position in small postoffice; new town near preferred; state terms. Address MISS D, 565 W. 28th st., L. A. Cal.

WANTED — THOROUGH HOUSEKEEPER wants position with elderly couple or widower, city or country; references exchanged. Address N, box 24, TIMES OFFICE. 8

WANTED — BY YOUNG GERMAN HIGH School girl, a situation in private family to help in general house work; some wages. Address N, box 29, TIMES OFFICE. 8

WANTED—SITUATION BY YOUNG EXPErienced German girl for general housework, city reference, $25. WOMAN'S BUREAU, 452½ S. Broadway, room 16. 8

WANTED — GOOD WOMAN TO COOK wants a situation in Nevada; 12 years experience in hotels; No. 1 references. Address N, box 79, TIMES OFFICE. 8

WANTED — POSITION AS WORKING nurse, best city reference from prominent physician. Address N, box 25, TIMES OFFICE. 'Phone Home 1064. 8

WANTED — BY WOMAN WITH CHILD 9 years old, position in family, chamber work or institutional work. Address N, box 72, TIMES OFFICE. 8

WANTED—MAN AND WIFE, RELIABLE cook and helper, handy kitchen workers; want steady work; good references. REED'S, Red 2341; $50 to $60. 8

WANTED—COMPETENT AND OBLIGING woman will work out by the day; no washing. Address, not call, M., 321 W. FIFTH ST., city. 8

WANTED—YOUNG LADY WANTS SITUAtion in office; also understands telephone work. Address R, box 125, TIMES OFFICE. 8

WANTED — POSITION BY FIRST-CLASS cook in best family, Pasadena preferred. Address box 42, TIMES OFFICE, Pasadena. 8

WANTED — GERMAN WIDOW WANTS house work in small family, widower's home preferred. Address 1151½ S. BROADWAY. 8

WANTED — WASHING AND IRONING taken home; lace curtains laundered by hand. 'PHONE 5662. 8

WANTED — HOUSE WORK BY A COMPEtent woman, Pasadena preferred. 106 N. BROADWAY, Pasadena. 9

WANTED—GOOD HOME WITH SMALL family, light work; prefer kind treatment to salary. 1664 E. 22D. 8

WANTED—SITUATION BY EXPERIENCED nurse; city references. 4532. WOMAN'S BUREAU. 9

WANTED — REFINED YOUNG LADY DEsires position as nurse girl. HOME 'PHONE 29287. 9

WANTED—WORK BY DAY, WEEK OR month; colored girl. 226 N. AVENUE 18, EAST 1639. 8

WANTED — BY COMPETENT GIRL, WORK by the day. Address N, box 14, TIMES OFFICE. 8

WANTED—
Situations, Male and Female.

WANTED—SITUATION, PRIVATE PLACE or ranch by man and wife, German-American, steady and reliable, we guarantee satisfaction, California and Illinois references. Address N, box 71, TIMES OFFICE. 9

WANTED — JAPANESE COUPLE WANT place, man as cook, wife general work in family, city or country. Address 216 WILMINGTON ST. S. SAWATA. 8

WANTED — FOUR MARRIED PEOPLE, cooks, waiters, waitresses, capable managers; will work anywhere. G. H. CADY, 522½ E. 5th. 8

WANTED—YOUNG COLORED MAN AND wife want situations as janitors. Address 619 LAMAR ST. Phone Alta 2281. 10

WANTED—
Agents and Solicitors.

WANTED — NOTICE, PICTURE AGENTS, we have a good opening for 2 good men, salary or commission. Inquire at 218 N. BURLINGTON, take W. Temple car. 8

WANTED — RELIABLE AGENTS CAN make $100 month selling Remada; why not you? Write DEMING & CO., 927 Market st., San Francisco, Cal.

WANTED — SOLICITOR FOR SICK AND accident insurance; good proposition; good pay. Address P, box 191, TIMES OFFICE.

WANTED—
Work by the Day.

WANTED — WORK BY THE DAY, $1.50 per day; no washing; general house cleaning. Call all time. MRS. MAY, 114 E. Seventh, or 'phone Main 4828. 8

WANTED—
Partners.

WANTED—PARTNER; WHOLESALE PROduce business, doing $12,000 per month; additional capital needed to carry increasing trade; would incorporate if desired; three years steady trade, fine stand, low rent, excellent opportunity for right party. Address S, box 139, TIMES OFFICE. 8

WANTED — PARTNER FOR INSTALLment furniture business; must be man with few thousand dollars for investment in this line; partner, who is office man, for light manufacturing business that makes big money; must have $1500 cash for investment. 628 BRYSON BLOCK. 8

WANTED — GOOD LIVE MAN TO TAKE desk room in well-established real estate office and work on commission. Address S, box 118, TIMES OFFICE. 9

WANTED—PARTNER, STOCK BROKER with $500, $250 profit a month. Address S, box 131, TIMES OFFICE. 8

WANTED—
Houses.

WANTED — WE HAVE OPENED A RENtal department in our business and solicit houses for rent.
J. A. MORLAN & CO.,
412 Chamber of Commerce Building.

WANTED—
To Rent.

WANTED — TO RENT, UNFURNISHED house; want house of 8 or 10 rooms; all modern conveniences; on or near car line; in southwest district. Address F. P. O. BOX A, Santa Monica, Cal. 11

WANTED—LOCATION FOR SALES OFFICE and storage-room, suitable for handling machinery, engines, boilers, etc. A business already established preferable. Address S, box 100, TIMES OFFICE. 10

WANTED — A NICE FURNISHED 6-ROOM house with bath in a good neighborhood, for a year or longer, by a responsible party. Address HOTEL LANKERSHIM, care of Cigar Stand. 8

WANTED — TO RENT, 3 FURNISHED rooms for light housekeeping by man and wife; good location, close in; price $10 to $12 per month. Address N, box 89, TIMES OFFICE. 8

WANTED—CIGAR LOCATION BETWEEN Second and Sixth sts., Spring and Broadway; state rent. Address N, box 81, TIMES OFFICE. 8

WANTED — 3 OR 4-ROOM COTTAGE OR flat, furnished or unfurnished. EASTERN RENTAL CO., 476 Copp Bldg., Home 4345. 9

WANTED—TO RENT STORE SUITABLE for bakery. PHONE 4145. 10

WANTED—
Rooms.

WANTED — BY A LADY, ROOM, FURnished or unfurnished in a desirable neighborhood within city limits, with light housekeeping privileges. Address MRS. KAUL, 1146 El Molino st. 8

WANTED — TO RENT, SUITE OF 3 FURnished rooms, 2 for housekeeping and one for small office; ground or first floor, downtown, south of First. Address N, box 63, TIMES OFFICE. 8

WANTED — 20 HOUSEKEEPING SUITES at once; we have tenants; tell us what you have. TOURIST RENTAL BUREAU, room 36, 204 Mercantile Place. Home 5892. 9

WANTED—
Rooms and Board.

WANTED — FURNISHED APARTMENTS with board or furnished cottage where board can be obtained in the vicinity wanted for a family of 4 adults and 2 infants; location in country or suburbs, with porches and shade; state price and location. Address N, box 97, TIMES OFFICE. 10

WANTED—
To Purchase, Real Estate.

WANTED—

I HAVE A CLIENT who wants to buy

Cottage or Bungalow of 5 or 6 rooms;

WILL pay $1500 or $2000;

$100 cash, balance at $25 monthly;

MUST be southwest.

SEE DEAN ABOUT IT.

8 202 LAUGHLIN BLDG.

WANTED—A GRAND-AVE. HOME; I HAVE a lot 60x165 with 10-room house and barn, on the west side of Olive, between Third and Fourth sts.; high and sightly, worth in cash $17,000.
I want a residence worth $6000 to $7000 in part payment; $3000 or $4000 cash, and will carry balance for three years at 7 per cent. For particulars see E. L. WILDY, 206 Grant Bldg. 13

WANTED—WE ARE IN THE MARKET AT all times for vacant lots; send us a description of your lot and if the price is right, no doubt we will buy it from you.
J. BURRIS MITCHELL & CO.
BUILDERS.
326 Douglas Bldg.
11 Home 2774; Black 3901.

WANTED—HAVE THE CASH TO BUY A modern, 8-room cottage, east of Main, west of San Pedro and north of Washington; must be a full-sized lot and a bargain; up to $4000. Address N, box 27, TIMES OFFICE. 9

WANTED — REAL ESTATE, LOTS OR acreage in Los Angeles, Pasadena, Eagle Rock, Sierra Madre, Glendale, Monrovia; must be bargain; give full description and lowest price. Address N, box 73, TIMES OFFICE. 12

WANTED—3 TO 5 ACRES, WITH 8-ROOM house, modern, up-to-date conveniences; fruit, shrubbery, paved streets, sidewalks, furnished and ready for occupancy. Address R, box 126, TIMES OFFICE. 9

WANTED — 4 OR 5-ROOM COTTAGE ON high ground, not over $2000; can pay $250 cash and $20 a month on balance. THE ROBERT MITCHELL CO., 208 S. Broadway. Both phones 3231.

WANTED—5 OR 10 ACRES NEAR FOOThills, Altadena or Sierra Madre, preferred, cottage, nice shrubbery and variety of fruit trees. EASTON, ELDRIDGE & CO., 212-214-216 Wilcox Bldg. 9

WANTED—CHICKEN RANCHES, ALfalfa and walnut groves. I have 50 buyers if your prices are right, I will do the rest. Call or address L. L. McGREAL, 232 Bryson Bldg., Second and Spring. 9

WANTED — BARGAINS IN DESIRABLE house or lots, ANYWHERE IN THE CITY. We have customers waiting for good buys. WM. CLEAVER & SON, 213 Mason Bldg., Fourth and Broadway. 11

WANTED—WELL LOCATED, CLEAR LOT in southwest or Hollywood, will give modern 6-room cottage, $3500; mortgage $1200, southwest. Address O, box 195, TIMES OFFICE.

WANTED—I HAVE A CUSTOMER WITH ready cash to buy any lot in or near Ocean Park at a bargain. CHAS. J. HILDESHEIM, 119 Ocean Front, Ocean Park.

WANTED — VACANT LOT, PICO HEIGHTS, vicinity of new Catholic Church, north side preferred; state location and lowest price. Address N, box 90, TIMES OFFICE. 9

WANTED—A GOOD WALNUT ORCHARD; have a buyer for 10 to 20 acres in walnuts, with in 15 miles of Los Angeles. L. M. PRATT, 808 Laughlin Bldg.

WANTED—I HAVE A CUSTOMER WITH ready cash to buy any lot in or near Ocean Park at a bargain. CHAS. J. HILDESHEIM, 119 Ocean Front, Ocean Park.

WANTED — 5 TO 15 ACRES OF LAND SUITable for homestead and chicken ranch; water, etc.; must be at fair value. Address N, box 96, TIMES OFFICE.

WANTED — 2 TO 5-ACRE RANCH UP TO $2500; will give good paying business, central location, that any man can run. Address M, box 19, TIMES OFFICE. 10

WANTED—VACANT LOTS IN WEST AND southwest, from owners only; give full particulars. Address N, box 64, TIMES OFFICE.

WANTED — VACANT LOTS IN BOYLE Heights; give full particulars. Address N, box 74, TIMES OFFICE. 9

WANTED—TO PURCHASE SEVERAL LOTS Boyle Heights. E. A. MILLER, 204½ S. Broadway. 12

WANTED—
To Purchase, Miscellaneous.

WANTED — AT HOLLYWOOD; A SMALL lot of second-hand lumber, sufficient to build a shed 12x30 feet, with shakes for roof; also some eucalyptus fence posts. Apply to or address D. J. GALLAGHER, corner Townsend and Santa Monica sts., Hollywood. Home phone 47. 8

WANTED — TO PURCHASE A ROOMING-house; if price and location suits; your money is ready. Address 305 MASON OPERAHOUSE, or Tel. 1944.

WANTED — TO PURCHASE BAKERY route or laundry route with horse and wagon; price must be right. Please address S, box 125, TIMES OFFICE.

WANTED—TO BUY FOR CASH, HIGHEST price paid for furniture, grocery or merchandise stores, etc. RHOADES & REED, 730 S. Spring st.

WANTED — SECOND-HAND CLOTHING, shoes, suit cases, trunks, etc.; will pay highest prices. 'PHONES 7730, RED 3841. 11

WANTED — FURNITURE, COUNTERS, show cases, desk, cash. L. C. SKEELE, 307 S. Main. Both phones.

WANTED — SECOND-HAND FURNITURE; we pay honest cash prices. Tel. 1604.

WANTED—FURNITURE AND DESKS FOR cash. GODDARD, 425½ S. Broadway. 'Phone Home 1694; Sunset 2444.

WANTED — CASH PAID FOR FEATHER beds. 1162 E. 7th st. Main 1166; Home 3041.

WANTED—
Miscellaneous.

WANTED—A LODGING-HOUSE; I SHALL be in the market to purchase a lodging-house in Los Angeles during next May or June; situation must be between First and Sixth, Spring and Hill sts., inclusive, with good lease and fair rent; 40 to 50 rooms; option wanted at once. Address S, box 101, TIMES OFFICE. 8

WANTED—TELEPHONE YOUR "WANT" ads. to The Times. Special clerks are constantly in waiting at the other end of your phone to take your ad. Ring up any time of day or night. Sunset PRESS ONE. Home, "THE TIMES."

WANTED — THOSE DESIRING ACCOMMOdation to know that Newhall climate is adapted for consumption, asthma and rheumatism; terms within reach of all. ROBT. KIDD, Newhall, Los Angeles county, Cal. 10

WANTED — WE PACK AND SHIP HOUSEhold goods East; give lower rate than anyone; expert packers. PIONEER TRUCK CO., 201 N. Main st.

WANTED—HIGHEST PRICES PAID FOR second hand furniture. Main 7283. Home 2424. G. C. ROSSNER, 251 S. Main. 28

WANTED — TO DO PLAIN SEWING OR embroidery in exchange for dentistry. Address MRS. "B," 1439 E. 18th st. 8

WANTED — TO ADOPT A BLACK-EYED boy less than one year old. Address S, box 133, TIMES OFFICE. 9

WANTED — CHILD TO RAISE; GOOD home and mother's care. 725 CENTRAL AVE. 9

WANTED—CHILD TO CARE FOR; GOOD home. 'PHONE SOUTH 295. Terms reasonable. 8

WANTED — INSTRUCTION IN BRIDGE whist. Address 424 E. 16TH ST. 8

WANTED—EVERY TENNIS PLAYER TO try CHICLETS. 8

WANTED—A MAN WITH INDIGESTION to try CHICLETS. 8

TO LET—
Furnished Rooms.

TO LET—MOUNT VIEW NICELY FURnished, 2 room suite for housekeeping. 452 S. HOPE ST. 8

TO LET—SUNNY FRONT ROOM ON THE hill; also nice housekeeping rooms. 106 N. HOPE ST. 10

TO LET—AT THE CAMP VILLA, PLEASant rooms, $2 to $5 per week. 542 SOUTH HILL. 9

TO LET—THREE NICELY FURNISHED housekeeping rooms, close in. 110 CARR ST. 8

TO LET — ROOM IN PRIVATE FAMILY, with or without board. 'Phone WHITE 4742. 8

TO LET—WELL LIGHTED NICELY FURnished room. 1909 E. WASHINGTON ST. 10

TO LET—NICE FURNISHED ROOM, CLOSE in, best location in city. 416 W. 6TH ST. 9

TO LET—NICE AIRY FURNISHED ROOMS, 526½ S. SPRING, from $1.50 per week up. 14

TO LET—2 NICELY FURNISHED ROOMS for light housekeeping. 1622 SANTEE ST. 10

TO LET—HOUSEKEEPING ROOM, GAS INcluded, $7 month; adults. 548 E. PICO. 11

TO LET — 2 SUNNY FURNISHED HOUSEkeeping rooms in cottage. 219 W. 17TH. 8

TO LET—STOREROOM AT 629½ S. BROADway. Inquire 9TH and MAPLE.

TO LET — REASONABLE; LARGE FRONT room, 314½ E. NINTH. 8

TO LET—
Furnished Rooms.

TO LET—HOTEL CADILLAC, 532A S. MAIN st. H. C. Eagon, mgr.; new building, new furniture; 100 outside sunny rooms; steam heat, hot and cold running water; bell service night and day and large clothes closets in all rooms; very moderate prices; easy walking distance to business center; absolutely respectable; opened for business Feb. 4th. We want your patronage and will please you. 12

TO LET—AT 1019 S. HILL ST.
ON FIRST FLOOR.
A beautiful furnished parlor and bedroom combined and one large room with private bath, sunny porches and attractive grounds. 11

TO LET — ROOMS AND HOUSEKEEPING suites. Come direct to an information bureau and save time. We give free information regarding best locations to be found; all prices. TOURIST RENTAL BUREAU, room 36, 204 Mercantile Place. 12

TO LET — ROOMS AND HOUSEKEEPING suites. Come direct to an information bureau and save time. We give free information regarding best locations to found; all prices. TOURIST RENTAL BUREAU, room 36, 204 Mercantile Place. 12

TO LET — PRIVATE EASTERN FAMILY will rent to quiet adults a suite of sunny front rooms, completely furnished for housekeeping; all conveniences; heating stove; one block from postoffice. 316 S. HOPE. 9

TO LET—WESTLAKE DISTRICT, CLOSE in, in private home, 2 very nicely furnished sunny adjoining rooms, every modern convenience. Bath and phone. Rent reasonable. Home 4441, 240 W. 8TH ST. 9

TO LET—3 NICE UNFURNISHED ROOMS, new and airy for light housekeeping including gas, $12; also 3 or 4 unfurnished rooms, convenient and modern, arranged for housekeeping. 123 E. 11TH ST. 10

TO LET — HOTEL CECIL, FIRST AND Olive sts. Elegantly furnished rooms, hot and cold water in every room and every modern convenience; moderate rates. Dining-room in connection.

TO LET — 330 W. FIFTH ST., BETWEEN Hill and Broadway, new handsomely furnished rooms, single or en suite, with or without private bath, steam and all modern conveniences; just opened. 13

TO LET — IN A NICELY APPOINTED home, a few choice rooms; will give breakfast if desired; large lawn and porches; location close in and surroundings beautiful. 1209 W. NINTH. 14

TO LET — IN BEAUTIFUL WESTLAKE, choicest residence location; very large front room, nicely furnished, in fine private modern home; pleasant surroundings. 1830 INGRAHAM. Red 2897. 10

TO LET—THE ST. REGIS, 327 S. FLOWER, newly furnished apartments and single rooms; electric lights, running water, heat, baths free, reasonable rents, walking distance. 11

TO LET — THE ELDEN HOTEL, 532 S. Broadway. Central location; running water and electric lights in every room; baths and 'phone; rates 50c, 75c and $1 per day; special weekly rates. 10

TO LET—ONE LOVELY LARGE NEWLY furnished sunny room, suitable for 2 gentlemen, price $16; also 2 other nice rooms for rent, cheap. Phone 5084, 1062 FIGUEROA ST. 9

TO LET — FURNISHED ROOMS; ALSO housekeeping suites, hot water, steam heat, elevator service. 207 N. Broadway, Building No. 2, office fifth floor. MRS. ELLA JONES. 9

TO LET—ROOMS, MAGNIFICENTLY FURnished in new Hotel Empire, S.E. corner Ninth and Figueroa, 5 minutes' from center of town; $2.50 and $3.50 per week.

TO LET—THE NIAGARA, NEWLY FURnished rooms, single or in housekeeping suites, with bath; just opened; $2.50 per week and up. 827½ S. SPRING. 13

TO LET—ROOMS, MAGNIFICENTLY FURnished in new Hotel Empire, S.E. corner Ninth and Figueroa, 5 minutes from center of town; $2.50 to $3.50 per week.

TO LET—NICELY FURNISHED ROOM, all modern conveniences, private family; good board block away; gentlemen preferred. Phone 5557, Black 1812. 1215 INGRAHAM ST.

TO LET — LARGE ROOM, GROUND FLOOR, fine location; bath, electricity, furnace, double bed, $3 per week. 1516 W. 17TH ST. Take Santa Monica car to Magnolia ave. 9

TO LET—$18, 3 ROOMS, HOUSEKEEPING, completely furnished, new; new building; gas range, bath, 'phone, sun parlor, 2 double beds. 218 N. FREMONT AVE.

TO LET—NICELY FURNISHED SUNNY 5-room cottage, everything complete for housekeeping, best location, no children. 1113 WESTLAKE AVE.

TO LET—NICE SOUTH FURNISHED LIGHT housekeeping suite, one block north of Courthouse. Phone Black 1322. 242 BUENA VISTA.

TO LET—TWO ROOMS, ONE $5, OTHER $10, in nice newly furnished home; elegant bath; finest view in city. 106 S. FLOWER ST. Home 2419.

TO LET—FURNISHED ROOM FOR GENtleman, large bath, nice grounds, veranda, near in, private home. Home 2419. 425 S. GRAND AVE.

TO LET—4 FINE SUNNY ROOMS, FURnished for light housekeeping, single room furnished. Terms reasonable. 708½ CENTRAL AVE. 10

TO LET—2 SUNNY, FURNISHED FRONT housekeeping rooms, $12 monthly; 2, $11, and 2, $8; 3 elegantly furnished, $15. 532 SOUTH FIGUEROA.

TO LET — FURNISHED SUNNY FRONT room in private family, $6 a month, 3 minutes' walk from First and Main. 462 DUCOMMUN ST. 9

TO LET—FOR $1.50 WEEKLY, SINGLE, sunny, comfortable furnished room for gentleman, close in; gas and closet. 134 S. OLIVE ST.

TO LET — NICELY FURNISHED SUNNY front room in private family; will rent very reasonably. 1314 S. FLOWER ST. 'Phone Blue 9722.

TO LET — FURNISHED ROOM IN A MODern new home where there are no other roomers, to a lady with references. Call 1128 E. 23RD. 8

TO LET — ROOMS, TRANSIENT OR PERmanent, 754½ S. Spring; under management of ALICE WILLIAMS, formerly 703½ S. Main.

TO LET — FURNISHED ROOMS, CENTER of town, $1.50 per week and up, 25c and 50c per night. 311 W. THIRD ST. 9

TO LET—BEAUTIFUL SOUTHEAST FRONT room, large bay window, all conveniences; breakfast if desired. 421 S. FIGUEROA. 9

TO LET—3 FURNISHED ROOMS, PRICE reasonable, everything new, close in; no children. Inquire 1028 WALL ST. 9

TO LET—BEAUTIFUL SUNNY FRONT room at the RYER, 227 S. Grand, near Angels' Flight. 'PHONE 8282. 9

TO LET — $14; 3 VERY PLEASANT CONnecting rooms for housekeeping; heater; adults. 322 S. HOPE. 9

TO LET—TWO ROOMS FOR LIGHT HOUSEkeeping; references required; no children. 911 S. HOPE ST. 9

TO LET—HOUSEKEEPING SUITES, LARGE rooms, sinks, gas ranges, walking distance. 511 W. NINTH. 9

TO LET—NICELY FURNISHED ROOMS, new and modern. ST. DENISE HOTEL, 6th and Flower. 8

TO LET—PLEASANT FURNISHED ROOM, with use of kitchen if desired. 540 SOUTH FLOWER ST. 8

TO LET—
Unfurnished Rooms.

TO LET—2 LARGE UNFURNISHED ROOMS, southeast front and west front; new house; all modern conveniences; will rent to a family of 2 persons; references. 2414 MICHIGAN AVE., Boyle Heights.

TO LET—THREE LARGE UNFURNISHED rooms, pantry, bath and toilet. Call at 1307 DOWNEY AVE. 12

TO LET—3 UNFURNISHED ROOMS, MODern, walking distance. 523 W. NINTH. 9

TO LET—
Furnished or Unfurnished.

TO LET—ROOMS FURNISHED AND UNfurnished, single and en suite. 239 FRANKLIN ST. Main 1592. 8

TO LET—2 UNFURNISHED ROOMS AND 1 furnished, room. 639 S. FLOWER. 8

TO LET—
Flats.

TO LET—ARTISTIC MISSION FLATS, 4, 5 or 6 rooms; "just what you want;" furnished or unfurnished. Apply on premises. 1145½ W. 29TH ST.

TO LET — FINE 6-ROOM FLAT, NEWLY decorated, 659 Ceres ave., $20 per month. BOWEN & CHAMBERLIN, 440 Douglas Bldg.

TO LET—2 FLATS, 6 ROOMS EACH; 1 COTtage, 6 rooms, modern, improved. 219 CROCKER, 4 blocks from Van Nuys Hotel. 14

TO LET—3 ROOMS, NEW, AT 1123½ SAN Pedro st., rent $15. W. H. OBEAR, 401 O. T. Johnson Bldg., 224 S. Broadway.

TO LET—NEWLY FURNISHED OR UNfurnished 6-room flat, modern improvements. 728 W. 11TH ST. Key at 734 W. 11th st. 9

TO LET—$30; BEAUTIFUL SUNNY SITting-room, bedroom, kitchen, new gas range, bath, electric light. 712 CERES AVE. 28

TO LET—THE NEW ST. DUNSTAN HAS a few 3 and 4 room sunny apartments to rent. 516 S. FIGUEROA. 15

TO LET—FIVE ROOM FLAT, RUTH AVENUE, Tresslar, 508½ S. Broadway. 11

TO LET—LOWER FLAT, FINE ROOMS, and piano. 603 W. FIRST ST. 9

TO LET—FURNISHED FLAT 5 ROOMS, 1322 S. HOPE ST. 10

Liners.

TO LET— Flats.

TO LET—FLATS—
S.E. corner 16th and Flower; new, thoroughly modern, six-room flats, close in, excellent car service; $21.50 per month. See R. A. ROWAN & CO., 300 H. W. Hellman Bldg.

TO LET—MODERN FLATS. WATER FREE.
$10—3 rooms, 204 N. Fremont.
$12—3 rooms, 212 N. Fremont.
$12—3 rooms, 234 S. Figueroa.
$18 and $20—3 rooms, 204 N. Fremont, furnished; also 218 N. Fremont.
$18 to $20—3 rooms, 334 S. Figueroa, furnished.
$20—4 rooms, 250 S. Figueroa.
20 WIESENDANGER, 222 Laughlin Bldg.

TO LET—ELEGANT, MISSION, 7-ROOM flat on Grand ave., residence district; plate-glass, polished hardwood double floors, deadened partitions; gardener in charge of lawn and walk. Key on premises, 2422 SOUTH GRAND. 12

TO LET—UNFURNISHED FLATS; ONE 4 and one 6-room flat, all modern improvements; no children; one block west of Figueroa, between 11th and 12th. Inquire 1120 TRENTON ST. Either telephone 724. 10

TO LET—NEW FLAT; 4 ROOMS, ALL pleasant, screen porch, front porch all modern, conveniences, lawn, bath, gas, electricity, $14, including water. Apply 648 E. 27TH ST. Phone 22718. 8

TO LET—UPPER FLAT, 3 ROOMS, ALCOVE kitchen, 2 large closets, bathroom, gas, electricity, suitable for dentist, dressmaker, artist, etc. Address F, box 190, TIMES OFFICE. 8

TO LET — $14; 4-ROOM FLAT, HIGH LOCATION, sunny, front and back entrances; gas. 841 Sunset Bl'vd. Also 6-room cottage, with bath and gas. 227 Bloom. OWNER, 841 Sunset boulevard. 8

TO LET—1148 S. FLOWER ST., MODERN new four-room flat, close in, fine location; 3-minute car service; $21, including water and lawn kept. S. W. BUELL, 120 N. Main st. 8

TO LET—3 LARGE ROOM MODERN FLAT, gas, electric light, bath, nice lawn, close in, $15 per month; will lease for $14. RATHMELL & NEWCOMB, 244½ S. Broadway. 8

TO LET — ELEGANT CORNER 6-ROOM flat, fine view, just papered, painted, floors polished, new porcelain tubs, walking distance, cheap. Inquire 745 S. FIGUEROA. 8

TO LET — TWO MODERN FIVE-ROOM lower flats, elegant location, $22.50, water paid. 1821 and 1823½ S. Flower. Key at 1829 S. FLOWER. Tel. West 2260. 8

TO LET—NEW 6-ROOM AND BATH LOWER flat, hardwood floors and all modern conveniences. 1842 Ingraham st., Westlake district. OWNER, 637 Burlington ave.

TO LET— Furnished Flats.

TO LET — NO NEED COMPLAINING OF high rents, when for $10 you can rent new, modern 3-room flats, gas range, bath, heater, at 1020 Colton st., close in; $16, 5-room, new, modern flat, 1017 Diamond st.; $18 to $20, furnished complete, 3 rooms, 234 S. Figueroa; also 204 N. Fremont, close in. 4to and see. 20

TO LET—THE ST. REGIS, 227 S. FLOWER, walking distance, new, modern apartment hotel, 2 and 3-room housekeeping suites; also single rooms, electric lights, heat and running water in every room; hot baths free; both phones; inspect before locating; prices right. 11

TO LET—IN WESTLAKE, A BEAUTIFUL, finely furnished flat with every modern convenience; plenty large closets, two pantries, finest gas range; in a fine residence neighborhood. This is something out of the ordinary in a flat. EDWARDS, 746 Bonnie Brae.

TO LET — APARTMENTS AT "THE LYCEE," 323 S. Hope st.; finely furnished housekeeping suites, all outside rooms, new building, new furniture, steam heat, close in, near postoffice and principal churches. 10

TO LET—$20, NEW AND HANDSOMELY furnished 3-room, front flat; gas range, running water, rooms sunny all day; bath and 'phone free; fine location. LUCERNE, 1127 W. First st.

TO LET — $16; 3 ROOMS, HOUSEKEEPING, completely furnished; hot water, gas range; 'phone, bath, in new building. 234 S. FIGUEROA, also 204 N. Fremont. 20

TO LET — $18, 3 ROOMS, HOUSEKEEPING; completely furnished; new gas range, bath, 'phone 2 double beds; new building; close in. 218 N. FREMONT. 20

TO LET—COMPLETELY FURNISHED 6 room modern flat, close in, 603½ BIXEL AVE. Phone Red 2011. 8

TO LET—WELL FURNISHED, SIX-ROOM, modern flat, all outside sunny rooms, low rent. Inquire at 932 S. BROADWAY. 8

TO LET—NICELY FURNISHED 3 ROOM flat, all new, no children, cheap rent. Call 219 E. 12TH ST. 10

TO LET—FURNISHED, 4-ROOM FLAT with bath, fine location, clean; references required. 737½ LAKE ST. 9

TO LET— Rooms with Board.

TO LET—
THE MARION,
935 S. HILL ST.
A NEW FAMILY HOTEL WITHIN EASY WALKING DISTANCE OF CENTER OF CITY AND CONVENIENT TO ALL POINTS OF INTEREST. FINEST HOME TABLE. REASONABLE RATES.

TO LET — FIRST-CLASS BOARD AND lodging, overlooking most beautiful park in city; within easy reach of business center; special accommodations and treatment for invalids if required. HOTEL HYGIA, 2033 E. Fourth st. Dr. Carrie Shelton, manager and prop.

TO LET—ROOMS IN A NEW, MODERN, sunny residence with comfort and conveniences, with or without board; 15 minutes' walk to Third and Broadway; rock-bottom rates. 217 BEAUDRY AVE. Tel. 4593. 8

TO LET — BEAUTIFUL ROOMS, FIRST-class board, large grounds, reasonable rates, at GARVANZA VILLA, S. Main st. cars for Garvanza or Pasadena, via Garvanza direct. 11

TO LET—BEAUTIFUL SUNNY ROOMS AND good table board, 1 block from car line; good neighborhood; 'phone, bath. 2002, corner WESTLAKE and 12TH. 8

TO LET—EXTRA LARGE SUNNY FRONT room with board, 2 large closets, private family, modern conveniences. 1121 W. 8TH ST. 8

TO LET — ROOM AND BOARD, $7 PER week and up for one and $12 per week and up for two. OGDEN HOTEL, 343 S. Olive.

TO LET—ROOMS WITH FIRST-CLASS TAble board for limited number. Apply 1006 S. Hope st. MRS. EUGENE ROOK. 11

TO LET—FIRST-CLASS BOARD AND ROOM for gentlemen; two in room. $5 per week; nice home. 1201½ W. SEVENTH ST. 9

TO LET—ROOMS WITH BOARD TO MARried couples. $40 month. 1200 S. HILL. Phone W. 2637. 14

TO LET— Houses.

TO LET — GOOD 5-ROOM COTTAGE, BATH, barn, water, $15; 5-room flat, bath, barn, chicken yard, water, $8. EDWARD FRASER, room 230 Copp. 8

TO LET—$25, MODERN 5-ROOM COTTAGE, walking distance. No. 1130 WEST SECOND ST. ALLISON BARLOW, 217 S. Broadway, room 126. 11

TO LET—336-336½-338; ONE COTTAGE, 6 rooms, all modern improvements. Call 332 S. SPRING, 3 blocks from Van Nuys Hotel. 11

TO LET—MODERN 8-ROOM HOUSE WITH stable, $35, 832 W. 22nd st., 6-room house, modern, $16. 430 W. 22ND ST. 11

TO LET — $10; 5-ROOM COTTAGE WITH lawn and flowers; gas for cooking. 'PHONES MAIN 2366, HOME 1672. 9

TO LET—4-ROOM MODERN COTTAGE ON Eagle st. Apply corner Euclid and Eagle. Adults only, both cars. 10

TO LET—$30; MODERN FIVE-ROOM COTtage; cottages corner W. 14th and Rich. OWNER, 729 S. Broadway. 9

TO LET—$25 PER MONTH, 6-ROOM COTtage and barn. 2135 San Pedro st. Apply 767 SANTEE ST. 12

TO LET—NO. 281 E. 29TH ST., 5 ROOMS, lawn, flowers. OWNER, 302 Currier Bldg. Phone 2189. 10

TO LET — $18; 6 ROOMS, BARN, 3218 KINGSLEY st. MAY REALTY CO., 110 S. Broadway. 10

TO LET—BEST SMALL HOUSES IN CITY for the price. 121 HEWITT. 10

TO LET—4-ROOM COTTAGE, 425 W. 29TH. Inquire 402 W. 29TH ST. 9

TO LET—5-ROOM COTTAGE, 447 E. 33D ST., near Maple-ave. car. 11

TO LET— Houses.

TO LET—
$18 per month, owner pays water, a five-room cottage on Redwood st.; porcelain bath tub and heater; modern.
$25 per month, owner pays water; a 6-room cottage on W. Sixth st. near Figueroa.
$32.50 per month, owner pays water; a 6-room place; 3 rooms down and 3 upstairs; hall, bedroom, porcelain bath tub, heater, etc., nice and sunny; on W. 16th st. near Palm Place.
Apply at SENTOUS REALTY CO., 221½ West First st. Home 'Phone 6924.

TO LET—
Two-story 10-room residence, 1331 Carroll ave.; first-class condition; lot 100x150 feet; good barn, fine lawn, plenty of fruit trees; one of the finest and highest locations in the city; fine view of mountains and ocean; only 1-3 of a block from Angeleno Hts. cars. Rent $45 per month.
ERKENBRECHER SYNDICATE (Ltd.)
Members L. A. Realty Board.
204 Braly Bldg., 4th and Spring sts.

TO LET—$30; 6-ROOM COTTAGE, NO. 119 W. 15th st.; two large front rooms, two grates, gas, bath.
$25—6-room 2-story house, No. 112 E. 28th st.; gas, porcelain bath, two toilets, water free.
$15—5-room flat, No. 2524½ S. Main; gas, porcelain bath, two large front rooms.
8 RICHARDS, 420 Douglas Bldg.

TO LET—
We advertise a new list of unfurnished HOUSES, COTTAGES, FLATS and STORES every SUNDAY. If you wish an up-to-date list of such places call at our RENTAL DEPARTMENT.
JONES & RYDER LAND CO.,
11 Ground Floor, 218 West Third st.

TO LET—NICE, NEARLY NEW MODERN 5-room cottage, 721 Ceres ave., close in, near S. P. East front, nice yard and shed. $22 with water. Also 5-room, same vicinity, good cottage, $17 with water; and good plastered 3-room cottage in rear at 731 KOHLER ST. 8

TO LET—319 AND 321 W. PICO ST., SEPArately or together, 7 and 8 large sunny rooms, 2 open fireplaces and all modern improvements in each house; rent reasonable. Inquire at 416 BRALY BLDG., or see owner on the premises between 2 and 4 p.m. 12

TO LET—UNFURNISHED.
Ten-room residence in Westlake district, good location, nice house, only occupied a short time.
EDWARD D. SILENT & CO., Agents.
10 216 W. Second st.

TO LET—A NEW, MODERN SIX-ROOM house, completely furnished; or unfurnished; cellar and barn; ½ block from Main st.; a reliable party; possibly in business; give lease and reasonable rent. 142 E. 27TH ST. 10

TO LET—$16; ½ DOUBLE COTTAGE, 127 Utah, nearly new, 5 rooms, porcelain bath, pantry; gas, newly tinted; no objection to one or two children. OWNER, 841 Sunset Boulevard. 8

TO LET—922 E. JEFFERSON ST., BEtween Griffith and Central ave. car line. Four room old fashioned house with very large garden, lovely location, $11 with water. 8

TO LET—NICE 5-ROOM MODERN COTtage, everything complete, lawn, etc. 153 W. 37TH ST. $20 per month. BOWEN & CHAMBERLIN, 440 Douglas Bldg.

TO LET—10-ROOM HOUSE, FURNITURE for sale, $250; can be sub-let in housekeeping suites or single; walking distance. 1028 SANTEE ST. 'Phone West 2808. 9

TO LET — CHEAP. NICELY FURNISHED new cottage, 4 rooms, large screen porch, piano; no children. 328 WELCOME ST., near Belmont ave. and Council st. 8

TO LET—NEW SUNNY 4-ROOM HOUSE, bath, screen porch, barn, walking distance, $13 with water. 507 E. 15TH ST. One block East Maple ave. 8

TO LET—6-ROOM COTTAGE, BATH, MANtel, cellar, large barn, two stalls, one block to car; rent reasonable to good tenant. Home phone 2156, or call 1011 W. 30TH. 10

TO LET — VERY DESIRABLE 6-ROOM RESidence; every modern improvement, 1943 Norwood st., between Washington and 21st sts. Apply 1947 NORWOOD ST. 10

TO LET—NEW MODERN 6-ROOM COTtage, N.E. corner 21st and Oak sts. C. V. WREDEN, Palace Market, 3rd and Spring sts. Keys at 903 W. 20TH ST. 9

TO LET— Furnished Houses.

TO LET—HOUSES, FLATS, APARTMENTS FURNISHED AND UNFURNISHED. COME DIRECT TO A RENTAL FIRM. GET LOCATED WITH LEAST TROUBLE AND DELAY. CHOICE LIST OF HOUSES ALSO FOR SALE.
WRIGHT AND CALLENDER, MANAGERS OF RENTAL PROPERTY. 323 SOUTH HILL ST. (WRIGHT & CALLENDER BLDG.)

TO LET—
6-ROOM FURNISHED COTTAGE. $35.
Near Pico and Albany; modern, lawn, flowers, palms, close in, select locality. See VANSYCKLE, 208 Copp Bldg.

TO LET—A NEW, SWELL AND MODERN 8-room, furnished house, in a fine neighborhood in the S.W., to a tenant that wants a nice home; nothing nicer in the city; will lease. ALEXANDER RENTAL CO., 329 W. Fourth. 8

TO LET — A NEW WELL FURNISHED house of 9 rooms in a most desirable neighborhood, southwest; modern improvements; lawns, flowers and shrubbery; everything sweet, clean and in order. F. W. FLINT, JR., 205 O. T. Johnson Bldg.

TO LET—FURNISHED 2-STORY HOUSE, 6 large rooms, porcelain bath, gas range, instantaneous heater, linen, silver, complete; clean, sunny; Grand-ave. car. 242 W. 22ND ST. 8

TO LET—$22; 5 ROOM NICELY FURNISHed cottage, large lawn and flowers. Apply 4020 McCLINTOCK AVE. Take University car south. 8

TO LET—A SUNSHINY FURNISHED COTtage of 4 rooms; also a storeroom, water paid; price $23; no children. Inquire at 1422 DELONG, or 1423 GEORGIA ST.

TO LET — 4-ROOM COTTAGE, FURNISHed; cheap if taken at once; $20 and water. 924 E. 29TH ST. Key next door. 8

TO LET—FURNISHED COTTAGE, ADULTS only. Inquire 1542 INGRAHAM ST. 8

TO LET — 3-ROOM FURNISHED HOUSE, rent $9. 4018 M'CLINTOCK AVE. 8

TO LET—PRETTY 5-ROOM COTTAGE AT 830 COTTAGE PLACE. 8

TO LET— Stores, Offices, Lodging-houses.

TO LET — EXCELLENT LOCATION IN new corner building, Pico st., suitable for grocer, delicatessen, bicycle or plumbing shop, shoemaker, upholsterer and other business; low rents. Apply MARSHUTZ, 133 S. Spring. 12

TO LET—17-ROOM LODGING-HOUSE, MODern, new and up to date, S.E. corner Pico and Figueroa; rent $5 per room.
C. J. HUYLER CO., Sole Agents, 310 Bryson Blk.

TO LET—
DESK ROOM.
Ground floor. 218 W. THIRD ST. 11

TO LET—313 S. HILL ST. EXCELLENT LOcation, 7-room house. Fine glass door entrance on street, electric lights, etc. E. LEE ALLEN, owner, 320 Laughlin Bldg., 315 S. Broadway. 8

TO LET—FINE CENTRALLY LOCATED OFFICE SPACE AT MODERATE PRICES. A. L. M'DONALD, AGENT, 229 W. 4TH ST. PHONES—HOME 2443, MAIN 2378. 14

TO LET—ROOMS FOR OFFICES, ROOMS for housekeeping, and sleeping rooms, $1.50 up. THE CLAREMONT, 321½ W. Fourth. 9

TO LET—DESK ROOM IN ROOM 434, H. W. Hellman Bldg., and to the right party will furnish fine $70 oak roll-top desk and chair free. Call and see me. J. B. DONER. 10

TO LET—STORE; 403 SAN PEDRO ST.; also large loft suitable for light manufacturing. CARROLL J. DALY & CO., 211 W. First st., owners. Home 9296.

TO LET—22½x150, NEW STORE, 1113 SAN Pedro st., with large lot in rear; rent $35. W. H. OBEAR, 401-403 O. T. Johnson Bldg., 236 S. Broadway.

TO LET — LARGE STORE WITH FIXTURES in the best location for grocery and meat market; rent $12. Apply 1222 S. BUNKER HILL. 8

TO LET — STOREROOM WITH 3 LIVING-rooms in rear; furniture for sale; fine location for tailor or dressmaker. 514 W. 6TH ST. 9

TO LET—A FINE OFFICE IN THE TRUST Bldg., northeast corner Second and Spring. Apply 322 TRUST BLDG. Phone 2790. 11

TO LET — OFFICE, H. W. HELLMAN Bldg.; large front office, 2nd floor. Inquire ROOM 212, 4th and Spring.

TO LET — VERY DESIRABLE OFFICE room; will rent ½ to desirable party. Apply 228 BYRNE BLDG. 8

TO LET — LARGE STORE WITH LIVING-rooms, water free, $12 per month. Apply 1610 TOBERMAN ST. 8

TO LET—STOREROOM AT 629½ S. BROADway. Inquire 9TH and MAPLE. 8

TO LET—STOREROOM AT 625½ S. BROADway. Inquire 9TH and MAPLE. 8

TO LET—2 STORES, PLATE FRONT. 322 S. FIGUEROA ST. 13

TO LET—STOREROOM AT 127 N. BROADWAY. 11

TO LET— Stores, Offices, Lodging-houses.

TO LET—
MODERN STORE.
In the heart of Los Angeles; will rent cheaper per square foot than you can hire office room. This is certainly a GROUND-FLOOR PROPOSITION, for good tenant, so DON'T WAIT a year, as rents will be doubled in that time.
Call me up at once.
C. WESLEY ROBERTS, 303 Mercantile Place.
Home 4654. Main 5578.

TO LET—
We have a bargain in a new and modern rooming-house near Central Park; 51 large, airy rooms, stationary wash basins, hot and cold water, electric call bells, gas heating stoves, etc. This is a good proposition and it will pay you to investigate. For further particulars see
W. I. HOLLINGSWORTH & CO., Suite 314-316 Wilcox Bldg.

TO LET—
Modern, newly furnished rooming house on First street, a few feet from Broadway. Twenty rooms, building new, everything modern. Right in the midst of the business section. Good lease for sale.
8 312 WEST FIRST ST.

TO LET—
Good large basement, plenty of windows and good light, in the business district.
J. C. NEWITT,
9 314 W. First street.

TO LET—3 ROOMS IN THE WRIGHT & CALLENDER BLDG., 323 S. HILL ST., GOOD FOR OFFICES, DRESSMAKING OR CLUB ROOMS, GAS, ELECTRICITY, TWO CLOSETS, RUNNING WATER, AND GRATE. FOR FURTHER INFORMATION APPLY AT RENTAL DEPARTMENT WRIGHT & CALLENDER'S OFFICE, 323 S. HILL ST.

TO LET—
MOST DESIRABLE OFFICE ROOMS, NEW FAY BUILDING, CORNER THIRD AND HILL STS. MODERATE RENTALS. SEE US BEFORE LOCATING.
WRIGHT & CALLENDER,
10 323 S. Hill st., Wright & Callender Bldg.

TO LET—$30; NEW STORE NO. 1503 S. MAIN, 25x52; choice location for hardware, meat market, groceries.
$15—Two stores on E. First st., 18x25, only $15 each.
8 RICHARDS, 420 Douglas Bldg.

TO LET—PART OF VERY FINE OFFICE, right at elevator, up one flight, corner 4th and Broadway; every possible convenience; to public typewriter or financial party or party in mining business, for $7.50 monthly. See PHOENIX, 202 Grant Bldg. 8

TO LET—731 S. BROADWAY, FINE, LARGE, modern store; size 20x125 to alley; elegant, attractive plate-glass front; will lease for term of years at reasonable rent. Apply A. L. CHENEY, 151 N. Los Angeles st., city.

TO LET— Farming Lands.

TO LET—160 ACRES FINE PASTURE LAND, well fenced, artesian water, located about two miles from Smeltzer, Orange county; will lease until Oct. 15, 1905. For particulars see CHAS. VAN VALKENBURG, 214 American National Bank Bldg. 15

TO LET—AT GARDENA, MOST DESIRable ranch, 2 acres, alfalfa, 160 bearing fruit trees, flowers, outbuildings, water, 5-room cottage, completely furnished. Rent $300 year advance. Inquire 459 SOUTH OLIVE ST. Mrs. Howe. 8

TO LET — 320 ACRES FINE LAND FOR grain, near Lancaster, $1 per acre, or shares. W. G. BAYLIE, Palms, Cal. 9

TO LET—FIVE ACRES GOOD LAND AT Bell's. Address A. B. SOLOMON, Westminster, Cal. 9

TO LET— Miscellaneous.

TO LET — WITH OPTION OF PURCHASE, a new store which can be used as a dwelling; 2 acres can be rented with it; good place for chickens; location, corner, electric road to Monrovia and Rose ave. Rose ave. is the main road from Lamanda to San Gabriel. A. L. BEST, room 7a, Temple Block. Tel. Home 1209. 10

TO LET — ALL MAKES SEWING MAchines; expert repairing. ARCADE CO., 604 S. Broadway. 'Phone 4917; Home 2204.

FOR SALE— Houses.

FOR SALE—A BARGAIN; 5-ROOM COTtage, good barn, cellar, lawn, shade trees, all set in flowers, good fence, one block from car line, $17,000 corner WALL and 37TH STS. 11

FOR SALE — A CHARMING HOME ON beautiful Marengo ave., in Pasadena. "Just what you are looking for," and $3000 secures it. OWNER, 322 Trust Bldg. Phone 2790.

FOR SALE — $1300; 4-ROOM COTTAGE, Santa Fe ave., between Seventh and Eighth sts.; 5 rooms, $900, $100 cash, balance $17 per month. 228 Bradbury Bldg. G. H. CLARK.

FOR SALE—$4750; WHERE CAN YOU EQUAL this? New east front 7-room 2-story Westlake house, modern; every particular. TERMS. WESTON, 331 Douglas Bldg.

FOR SALE—LOVELY HOME NEAR SOUTH Pasadena; new, modern and artistic, only wants seeing, $4000; fine view. Address BOX 330, P.O., Pasadena. No agents.

FOR SALE—315 SOLANO AVE.; MODERN 5-room cottage at a bargain; large cellar, heavy brick foundation, barn; lot 40x150 to alley. CALDWELL & CO., 407 Johnson Bldg.

FOR SALE—$3000; BIGGEST BARGAIN ON Grand ave., 6-room bungalow, barn, fence, lawn, etc.; large rooms; must be sold at once. 3320 S. GRAND, ½ cash. 9

FOR SALE—$900, $1000, $1100, NEW HOUSES in block N.E. corner Wabash and Soto sts.; terms $10 cash, balance $10 a month. ALLISON BARLOW, 217 S. Broadway, room 126.

FOR SALE—4-ROOM COTTAGE ON RESERvoir st. near Sunset Blvd.; $1000; $100 cash, $20 a month; large lot. THOS. J. HAMPTON, 119 S. Broadway. L. A. R. B. 8

FOR SALE—$300 CASH DOWN WILL BUY 6-room cottage, barn, driveway, fruit, flowers and lawn, near 23d and Hoover st. MAY REALTY CO., 110 S. Broadway. 8

FOR SALE — 20-ROOM HOUSE, 3 BLOCKS from First and Broadway; good lot; pays 15 per cent.; a bargain.
8 HOLT, 116 S. Broadway.

FOR SALE — ELEGANT 7-ROOM HOUSE, handsomely furnished, on Washington st., near San Pedro; price $7000; mortgage $3600. Address L, box 7, TIMES OFFICE.

FOR SALE — 7-ROOM HOUSE, WITH EVery improvement; built one year; faces east; must sell this month; is a bargain. WESTLAKE REALTY CO., 2202 W. 7th st.

FOR SALE—$1600; SMALL PAYMENT DOWN balance monthly; 4-room modern cottage; corner lot; Boyle Heights. HEBER & FARNUM, 128 S. Broadway. 8

FOR SALE—BUNGALOW, 40 FEET WIDE; sunshine in every room; 4 rooms open together. Can be seen this week, 1424 W. 29TH. Price $2800.

FOR SALE — A NICE LITTLE HOME IN nice location, cheap, and on easy terms. EASTERN RENTAL CO., 436 Copp Bldg., Home 4245. 10

FOR SALE—$2600; $400 CASH, $20 MONTH; 6-room modern cottage, good barn, corner lot 50x125, near two car lines. HEBER & FARNUM, 128 S. Broadway. 8

FOR SALE—2 ROOM HOUSE, 35x136, CEment walk, city water, near Alvarado and Sunset Blvd., price $700, worth $1000. BAIERSKY & CO., 332 W. First.

FOR SALE—4-ROOM COTTAGE ON W. 29TH st., near Figueroa st.; barn and chicken-house; will sell on terms; price $1400. OWNER, 2206 E. Second st.

FOR SALE—MODERN COTTAGE, 5 ROOMS, beautiful elevated lot, Pico Heights, $2700, small payment, terms. O. C. LOGAN, 139 S. Broadway.

FOR SALE—$400 CASH AND EASY TERMS, new 6-room cottage, toward Highland Park; graded street; $2500. WM. N. HOLWAY, 220 Grant Bldg. 9

FOR SALE—$900; NEAT LITTLE COTTAGE, 349 E. 41st st., lot 40x125, fine fruit trees, cement curb and walks. OWNER, 550 E. 22d. Home 29127. 8

FOR SALE — $2500 BUYS A BEAUTIFUL house in the southwest; must be sold. HARRY L. BENNETT CO., 324 Douglas Bldg. 14

TO LET—A SUNSHINY COTTAGE OF FOUR rooms, with storeroom, water paid, rent $23; no children. Call Monday 1423 GEORGIA ST. 8

FOR SALE—TWO COTTAGES, WELL RENTed on long lease, paying 12 per cent.; price $1200. E. A. MILLER, 206½ S. Broadway. 9

FOR SALE—HOUSE OF 6 ROOMS, HARD finished, Temple and Newhall, cheap for cash or terms. 217 W. FIRST ST. 12

FOR SALE — I HAVE A FINE LARGE LOT, 50x150; 1½-story house on it; going East; must sell. Price $500. Call 882 E. 30TH. 8

FOR SALE—4-ROOM COTTAGE, NO. 2320 E. 2ND ST., gas, electricity and bath, $2500.

FOR SALE—$2650; 5 ROOMS, MODERN, high location. 2?? S. BONNIE BRAE ST. 9

FOR SALE— Houses.

FOR SALE—
$1975—Modern 5-room cottage near Central ave. EVERY IMPROVEMENT. $300 cash.
$2000—Beautiful 4-room cottage; fine location; extra large rooms; electricity, gas stove and INSTANTANEOUS HEATER. Porcelain bath tubs, $400 cash and $20 monthly.
$2400—Swell new 6-room cottage, BRAND NEW and BEAUTIFULLY FINISHED. Pretty mantel, china closet and electric fixtures. INSTANTANEOUS HEATER. Cement walks; ½ block from car. FINE LOCATION. $500 cash.
$3600—Elegant modern 6-room cottage in fine location, S.W.; very finely finished; every improvement; lot 50x140. BARGAIN!
$4750—BEST BUY IN WESTLAKE DISTRICT. Only one-half block from Westlake Park; large, full two-story, 7-room house; POLISHED FLOORS, beautiful buffet, mantel and lighting fixtures. East-front lot, 50x140.
SEE US AT ONCE.
COGSWELL & MOYER, 612 Frost Bldg., 139 feet; all in good shape; terms. Inquire Second and Broadway.

FOR SALE—
$1450. $1450. $1450.
We will build you a 5-room modern cottage; polished floors, expensive grillework, mantel, built-in buffet, cove ceilings, tinted walls, cement walks, combination lighting fixtures, and the very best plumbing to be had, for $1450. We will take your note for this amount of money and allow you the privilege of paying it at the rate of $21 or more per month, interest and taxes included.
If you are thinking of building do not let your contract until you have had a talk with us.
J. BURRIS MITCHELL & CO., Contractors and Builders, 326-327 Douglas Building, Home 2774. Sunset, Black 3991.

FOR SALE—BARGAIN HOUSES.
$3500—7-room house, W. 22nd near Grand ave., gas, electric lights, porcelain bath, barn, lot 50x152, beautiful flowers and lawn.
$3600—7-room house on Star st. near Pico, gas, electric lights, porcelain bath, barn, lot 52x150.
$2500—5-room modern cottage with gas, electric lights, porcelain bath, southwest, lot 50x140.
$2000—Modern 5-room cottage, gas, bath, grate and mantel near 10th and Albany.
$5000—New 8-room up-to-date residence on Washington blvd., in Adams Heights tract, high ground and grand mountain and valley view; $700 cash, balance on or before 9 years, 6 per cent.
$8500—Westlake ave. near 9th, elegant brown stone front residence of 9 rooms, every modern convenience, including furnace, a bargain for some one.
8 RICHARDS-ASHBY CO., 420 Douglas Bldg.

FOR SALE—BY
BUILDERS AND OWNERS,
MARTIN & ROCKWELL,
407 MASON BUILDING,
COR. FOURTH AND BROADWAY.
HOME 'PHONE 1916.
$4500—Take your choice of two new houses, 2902 and 2912 Brighton ave., containing 8 rooms. They have everything that first-class houses should have to make them elegant and complete; such as oak floors, elegant fixtures, large-size Browne's furnace, with registers all through the houses; very best of plumbing, stationary enamel wash tubs on screen porches; large billiard room on third floor; instantaneous water heaters, elegant built-in buffets and conservatory windows in dining-room; best of duplex opaque shades at all windows. In fact, these houses must be seen to be appreciated; lots 50x150 to 14-foot alley, on 80-foot street: not a pole on the street. Come to our office and let us take you out in our auto to see them.
MARTIN & ROCKWELL, 407 Mason Bldg.

FOR SALE—
$3250.
16TH ST. NEAR FIGUEROA.
A new and modern 8-room residence, strictly first class, everything substantial and elegant; cement driveway, lot 40x125; this place cost $4500, but owner must sell and will sacrifice.
$4250.
IN PICO HEIGHTS.
New 8-room residence, finished in the latest style of architecture, lot 50x128; you could not begin to duplicate it for the money.
$2900.
FORCED SALE.
An 8-room new and modern house in Pico Heights to be sold at a sacrifice.
CONWAY & KESSLER, 405 Laughlin Bldg.

FOR SALE—
BUNGALOWS. BUNGALOWS.
ONLY $1650—$2000.
Let us build you a story-and-half, 7-room bungalow for only $2000; everything complete and ready to move into; also a 5-room bungalow with everything complete, with first-class plumbing, leaded glass in china closet, mantel, gas and electric fixtures, sidewalks, all for only $1650.
Also 5-room modern cottage for only $1600.
Come to our office and talk it over. We build on easy payments the same as rent. Plans and specifications free.
Choice resident lots in all parts of the city at reasonable prices.
CALIFORNIA BUILDING CO., G. W. DUNCAN, Gen. Mgr., 432 Mason Bldg., Cor. 4th and B'dway, entrance on 4th. 'Phones—Main 3386; Home 6636. 8

FOR SALE—
TO CLOSE AN ESTATE.
THREE SPECIAL BARGAINS.
$2500—$300 cash, $25 per month; nice modern 6-room cottage, located 962 E. 38th st., one block west Central ave.; fine barn, corner lot, 50x125 feet, both streets graded, lawn, flowers.
$3400—½ cash, beautiful modern cottage, located 1714 Magnolia ave., 6 large rooms, large lot, 50x160 feet, fine neighborhood, you can't duplicate it.
$4000—½ cash, fine modern 6-room cottage, cost $2100 to build, located at 951 W. 12th st., lot 50x146 feet, lot alone is worth $2500; fine close-in property.
Regular commission to agents.
9 CHAS. O. GOODWIN, 309 W. First st.

FOR SALE— — TWO VERY FINE, modern, up-to-date houses in the Westlake district; valuable locations now, and will be more valuable in the future. Houses have 9 and 12 rooms each. Owner will exchange for improved close-in property or something good in vacant lots. If you want to get hold of some fine residence property on an exchange basis, you'll seldom find so good a chance as this.
ALTHOUSE BROS.,
224 Laughlin Bldg. 'Phones 263.

FOR SALE—
WRIGHT & CALLENDER,
"THAT'S THE PLACE."
A modern home, close in, off the car line, and yet within less than half a block of 3 of the finest in the city, with a large lot,
—45x146—
for
—$4250—
is hard to find, but we have it at 1451 Bush street; large rooms; east front; valuable property.
8 WRIGHT & CALLENDER, 323 S. Hill st.

FOR SALE—4-ROOM HOUSE, 40-FOOT LOT, on 53d near Central ave.; price $1050; terms $100 down and $15 per month, including interest. See CRIBB & SINCLAIR, 304-306 Wilcox Bldg. 'Phone James 1341, Home 6485. 11

FOR SALE—SACRIFICE FOR CASH, MODern, cement, plastered, 7-room house, large lot, worth $3000; going for $1900; will place $1000 mortgage if necessary. Owner, room 434, BRYSON BLDG. Home 'Phone 4306. 12

FOR SALE—CALIFORNIA HOUSE OF 5 rooms, well situated; lot 100x230 feet, all for $1750. Only $500 cash, balance $20 per month. HERRON-BAXTER REALTY CO., L.A.R.B. 300-301 H. W. Hellman Bldg.

FOR SALE — FINE CORNER, BRIGHTON ave., choice location, building restrictions, $1500 limit; easy terms or installments; also good inside lot, cheap, same street. See OWNER, R. VERCH, 332 Douglas Bldg.

FOR SALE—HOUSES!
Before buying see our list of bargains.
F. R. HAWLEY & CO.
424 Stimson Bldg.
Real Estate, Loans and Insurance. 11

FOR SALE— Houses.

FOR SALE—HOUSES.
—$7500—
Westlake way, new and modern 9-room residence, large sightly grounds, right among the "millionaires," a genuine bargain. Will take vacant lots or cottage in part; balance long time.
—$6000—
On beautiful Elden ave., 8 large sunny rooms, modern in every respect, an ideal home and $500 under value.
—$3650—
A large corner on East 23d st., beautiful 5-room cottage, (not the built-to-sell kind,) large barn, basement, and laundry, elegant hardware, fixtures, etc. Weathered oak and white enamel finish. Let me show you this place; it will do you good to see it.
—$1900—
Near 3d and Lucas, 4-room cottage, not new, but the lot is worth the money. Close in, good elevation, 2 car lines, a good buy.
—$1650—
Near Temple and Figueroa, 4 rooms, 2 large sheds, lawn, flowers, etc. Walking distance; your car fare will pay for the place, and I have hundreds of others.
I build houses to order on easy terms any part of the city.
Home phone 2911. W. L. TRUITT, 535 Douglas Bldg.

FOR SALE—
CALL AND LET US TAKE YOU OUT AND SHOW YOU OUR FLATS AND APARTMENT HOUSES.
There are none handsomer in the city. We also guarantee you a responsible tenant upon the completion of the building.
Next to the elegant appearance of our Flats and Apartment Houses is the convenience of arrangement. No detail is omitted that will give them more desirable renting qualities.
R. N. LAMBERTH & CO., General Building Contractors, Suite 414 Braly Bldg.
Phones—Home 2629. Main 2222.
8

FOR SALE—O. L. SEELYE & CO., 317 Laughlin Building.
$4000—A fine two story house just ready to occupy. Everything complete, for an ideal up-to-date home, located on a fine street in the southwest, south front.
TERMS.
$3500—A home in the C. V. Hall tract, that is just ready to occupy. Nothing has been spared to make this a modern home, located near Adams street, which is nicely improved far beyond this tract.
TERMS.
$5500—An 8-room modern home in Kinney Heights near Adams, good view of mountains. This was built by the day, hardwood floors, throughout, lot 50x160 to a 15 foot alley, $2000 cash.
A two story modern home in the southwest on a corner, 50x150 to a 15 foot alley and 80 foot street.
Owner has been asking $4000, see this and make an offer, for it can be had on easy terms.
$3600—1½ story, 7 room house, modern in every way, on nice street, lot 50x140, has excellent car service, is in the southwest, we have others at all prices. These are bargains. PHONE HOME 4346. 8

FOR SALE—
$6500.
50x125 (TO ALLEY STREET.)
A PRETTY HOME IN THE WESTLAKE.
On high ground, east front, on quiet street, midway between two of the finest car lines in the city, in select neighborhood, near corner of 7th and Garland. House is strictly modern, beautifully and artistically finished, has 9 rooms, 3 mantels, and everything to make it a delightful home. Only 15 minutes' walk from business center.
WRIGHT & CALLENDER, 323 S. Hill st.

FOR SALE—ELEGANT LOTS.
WESTLAKE PARK TRACT.
BONNIE BRAE TRACT.
NEVIN TRACT.
ANGELUS VISTA TRACT.
SOUTH END TRACT.
KNOB HILL TRACT.
MENLO TRACT.
WAVERLY TRACT.
CORNER AND INSIDE RESIDENCE LOTS IN ALL WELL LOCATED TRACTS.
C. P. DETOE, 201 LAUGHLIN BLDG. 8

FOR SALE—
$8000.
AN IDEAL HOME IN THE SWELLEST LOCALITY.
Handsome modern 9-room residence on Alvarado st. near Ninth st., offered much below the market. Exceedingly well constructed, conveniently arranged, sun in every room, cove ceilings, attractive tinting and decorating, front and back stairs, beautiful mantel and fixtures, shades and linoleum, porcelain bath, instantaneous heater, toilet on each floor, cement cellar, furnace, barn, gravel driveway, pretty lawn and flowers; in short, A PERFECT HOME IN THE RIGHT PLACE.
E. LEE ALLEN,
8 320 Laughlin Bldg., 315 S. Broadway.

FOR SALE—
WRIGHT & CALLENDER,
323 S. HILL ST.
"THAT'S THE PLACE."
$1900.
Good 5-room cottage on E. 17th st., well located. This is close in property and $300 under the market. The owner is in the East and writes us that it must be sold. Call and see us.
WRIGHT & CALLENDER, 323 S. HILL ST. 8

FOR SALE—
BUNGALOW.
Beautiful new bungalow near W. Adams st., $3300.
Splendid lot, east front, with alley; large paneled living-room, 28 ft. wide; paneled dining-room; mission finish, shades, lawn, etc. This is a most desirable house; terms $600 cash, and $30 per month.
JONES & RYDER LAND CO.,
8 Ground floor, 218 W. Third st.

FOR SALE—
BEAUTIFUL RESIDENCE, ½ BLOCK FROM WESTLAKE PARK.
2-story, 7 rooms, large lot, for $6250.
This modern, high-class house is complete in its appointments; splendidly finished and decorated, and was built by owner for a home. Now unoccupied.
JONES & RYDER LAND CO.,
8 218 W. Third st.

FOR SALE—
5-room new cottage near car line; nice lot; $2250, $500 cash.
6 room, modern, near churches, schools, P.O., library, 2 car lines; cheapest place on the street at $2600.
5 rooms on Kohler st., near Seventh; rented for $20; this is a chance to clear $500 in 60 days; price for this week $2400.
W. H. CHANDLER,
232 Bryson Block. Second and Spring. 8

FOR SALE—
2-story house, new, S. Flower st., only $3300.
4 large rooms downstairs, with 2 bedrooms on second floor; lot 175 feet deep, with driveway at side. This is splendidly located in an excellent neighborhood; surrounded by handsome houses; very easy terms if desired.
JONES & RYDER LAND CO.,
8 Ground floor, 218 W. Third st.

FOR SALE—
$3600——$3600——$3600.
THE BARGAIN OF THE DAY.
7-ROOM MODERN HOUSE, SOUTHWEST. SPLENDID LOCATION. FINE NEIGHBORHOOD; BEST OF CAR SERVICE; OWNERS GOING AWAY AND MAKE SACRIFICE.
L. L. BOWEN,
12 302 FROST BLOCK.

FOR SALE — $2100; NEW COTTAGE, FIVE rooms, 50-foot lot, elegant surroundings, southwest; porcelain bath; gas and electric fixtures; tinted; $25 a month. WIESENDANGER, 231 Laughlin Bldg. 20

FOR SALE—A FINE, WELL-ESTABLISHED automobile business, new and second-hand, storage, etc.; best opportunity ever offered in this line. A bargain for cash. Address M. box 10, TIMES OFFICE. 11

FOR SALE — A SNAP; A MODERN 5-ROOM cottage, built for a home; good plumbing; electricity and gas; must be sold at once; come and make me an offer; Boyle Heights. 2222 EMMET ST. 8

FOR SALE—BY OWNER, 9-ROOM MODERN house, 1320 Iowa st., opposite beautiful Alvarado Terrace; must sell and can give you a bargain. Owner, A. BRAUER, 126 S. Spring st.

FOR SALE— Houses.

FOR SALE—
ALTHOUSE BROS.
224 LAUGHLIN BLDG.
MAIN 263; HOME EX. 263.
TWO SPLENDID OFFERS.
TWO SPLENDID OFFERS.
TWO SPLENDID OFFERS.
Do you want a bungalow? Do you want a close-in cottage? Then you want to see these houses without fail. See them today. See them before you invest a penny.
BONITA BUNGALOW.
We doubt if you have ever seen a bungalow like this. The Bonita bungalow introduces a new style in bungalows, a rather radical style and one most people will think ideal. This Bonita bungalow is located on high ground in the Westlake district on a large lot, 60x150 feet to alley; there are six good large rooms and every modern convenience. We should be glad to show this bungalow to anyone, as it is a house that cannot be described and do it justice.
CLOSE-IN COTTAGE.
Located near Union ave. and 10th st. If you know the real estate situation as well as we, you know the scarcity of buyable cottages in this locality. The cottage has six nice large rooms with a fine large cellar under the whole of the house; steam-heat radiators throughout the house; this is a new house, everything strictly modern; lot is large, good barn, workshop, etc. Don't lose any time in seeing this. 8

FOR SALE—
GREAT BARGAIN.
$3600—Elegant 5-room cottage on Crocker near Sixth; cottage adjoins this; no better; held at $4000. This is absolutely the best buy in this section; good at price; one week only.
W. H. NEISWENDER & CO.,
8 430 Byrne Bldg.

FOR SALE—
A fine investment and a beautiful home at Catalina Island, where all but a few pieces of property is owned by the Banning Company.
Strictly modern and fully furnished 8-room residence, finely situated; stone porch; lot 40x160 feet; concrete retaining wall; only $6500.
It will pay you to investigate this.
BOWMAN REAL ESTATE CO., 603 Laughlin Bldg. 8

FOR SALE—$2700; MODERN 2-STORY DOUble house, 10 rooms, 5 on the first floor and 5 rooms on second floor; double plumbing; one of the best bargains in the city; street work and improvements complete; pays 14 per cent. to 20 per cent.; convenient to all business; on high ground, between First st. and Brooklyn ave. car line; will be no expense to purchaser for years, as everything is complete. See owners at once, 433 S. CHICAGO ST. 'Phone Boyle 97. 8

FOR SALE—YOU CAN MAKE 6 PER CENT. on the other man's money and get a cheap piece of property close in by paying $800 cash, balance 6 per cent. The property will rent and pay 15 per cent. on the investment.
J. C. FLOYD, Member L. A. Realty Board, 205-6 Mason Operahouse. 8

FOR SALE—GREATEST SNAP IN L. A.
$2400 $300 cash, $30 month.
New modern 7-room house, choicest high part of city, large lot, 20 minutes ride.
$2900 $200 cash, $30 month.
5-room cottage, new, modern, close car.
$1700 $100 cash, $12 month.
New 5-room bungalow, Pico Hts. Cheap lots in every part of city.
L. A. REALTY EXCHANGE, 432 S. B'way. AGENTS for every tract in L. A. 8

FOR SALE—
EXTRA SNAPS.
$900—5 rooms, fine corner.
$1100—5 rooms, San Julian st.
$2000—5 rooms, modern, $300 cash.
$4000—8 rooms near Figueroa and 18th.
$1000—For two fine lots, corner.
$550—40x135; good location.
M. M. DAVISON & SON, room 304-6, Wilcox Bldg.
Members L. A. Realty Board. 8

FOR SALE—$1350, HIGHLAND PARK, $1350. 6154 ALDAMA ST.
4 rooms, new, lot 50x200, fenced, small barn, chicken corrals, city water, house piped and wired, fine location for small store, intersection of three streets, will make very easy terms. Take University-Garvanza car to Ave. 60; walk four blocks northwest, come out today. THEO. G. FITCH, 320 Bradbury Bldg.

FOR SALE—
ON HOOVER NEAR PICO., $3300.
7-room house, in excellent order; lot 45x191, with barn, chicken-houses, etc., at the above low price, for a quick sale; terms, $300 cash, and $25 per month.
JONES & RYDER LAND CO., 218 W. Third st.
Tels. Home 1413, ; Main 2531. 8

FOR SALE—
New cottage near Union ave. and 21st st. Price $2000.
5 rooms, east front, driveway at side, in a good neighborhood. A small cash payment and $30 on monthly installments.
JONES & RYDER LAND CO., 218 W. Third st.
Phones—Main 2531; Home 1413. 11

FOR SALE—
New 5-room strictly modern cottage, reception hall, large lot; Highland Park; $1700; $100 cash, balance same as rent.
New 5-room strictly modern cottage, reception hall, china closets, mantel; finished in dark; walls tinted; you must see this to appreciate a good home; only $200 cash and $20 a month.
CUMMINS & PETERSEN,
10 729 S. Broadway.

FOR SALE—
A fine 8-room house on Benton Blvd.; modern in every respect; finest location in Los Angeles; a splendid purchase for a home at a price that will make money for the purchaser; nothing but elegant residences in the neighborhood; LARGE LOT.
MARTIN & ARMSTRONG,
401 H. W. Hellman Bldg.,
9 Fourth and Spring sts.

FOR SALE—MODERN COTTAGE ON GRADed street between two car lines; near school and churches; large 50-foot lot, very well improved; 2-story carriage-house and other outbuildings; plenty trees, vines, shrubs and flowers; all modern improvements; large rooms, beautifully decorated; immediate possession if desired; is offered at a very low price by owner. Apply on premises, 742 E. 27TH ST. 10

FOR SALE—LOVELY HOME OF SEVEN rooms on Harvard Boulevard, No. 1740, in finest part of the city. Living room 15x28; all rooms large. Oak floors, doors, beamed ceilings, furnace and every modern improvement. Beautiful yard. Built for a home, with every convenience; on liberal terms with monthly payments, if desired. Owner, HOME PHONE 23312. No agents.

FOR SALE—COTTAGE—
A BARGAIN.
We have the best buy on East 30th st., near Maple ave., with a good 6-room cottage that we can deliver at a very reasonable price, lot 50x125. If you are interested call on us for full information. CHAS. M. KENZIE & CO., 400 H. W. Hellman Bldg. L. A. R. B. 8

RYDER REALTY CO.
228 MERCANTILE PLACE.
FOR SALE—ELEGANT NEW 6-ROOM cottage in southwest; modern and in fine neighborhood for only $3000; our special this week.
Special 5-room, well-built, artistic cottage, $2200; another up-to-date bungalow, $2400.
RYDER REALTY CO., 228 Mercantile Place.

FOR SALE—A BEAUTIFUL 5-ROOM HOUSE with porches, pantry and bathroom, on Avenue 37, corner lot, 60 feet on Avenue 37, graded on Avenue 37, lawn, flowers, and shade trees, all for $1850; or will sell 80 foot lot with house for $1400, one-third cash, balance easy terms, or big reduction for cash. Inquire of owner, 238 W. AVE. 37.

FOR SALE — NEW 7-ROOM, 1½-STORY house, large hall, paneled parlor, library, dining-room connected by sliding doors; golden oak finish; polished floors; mantel; built-in buffet; combination fixtures; large pantry and kitchen; 3 bedrooms and large bath finished in white enamel; barn, lawn; $3600. (Owner in rear.) 1142 W. 41ST.

FOR SALE—BEAUTIFUL, NEW, 5-ROOM cottage, modern, fine location, high ground, close in, snap, $2300; will take good driving horse or automobile as first payment, balance $15 monthly including interest. Owner, JUDSON, room 432 Chamber of Commerce.

FOR SALE—A GENUINE BARGAIN. ONE of the most desirable homes for the price is in the market; $6000 is the low price; 8 rooms, new and modern, choice location, southwest; large lot, fruit and flowers; fine neighborhood. In all respects a very desirable home. Address OWNER, J. J., box 103, TIMES OFFICE.

FOR SALE — $3500 BUYS 5-ROOM MODern cottage; has electricity, gas, porcelain bath; brings $32 monthly rent; lot fronts on two streets; size 40x100; one-half of lot improved; close in; in district of flat buildings; take W. Second and Westlake car to 1023 W. FIRST ST. 8

FOR SALE—$2200; PART CASH. WORTH $500 more, nice home on $1050 lot; modern 2-story brick, 8 rooms, hall, cellar, two mantels, porcelain bath, instantaneous heater; lot 40x150 to alley; fruit and shade trees; fine location, ½ block east Central. 1327 E. 21ST. 'Phone West 4738. 8

FOR SALE—$9800, 50x150, CORNER SEVEN blocks west of Broadway, good nine-room house, worth considerable more but must sell immediately. Home 1151, MAIN 1460.

FOR SALE— Houses.

FOR SALE—
COME AND SEE J. R. KEEL & CO. ABOUT THE BIGGEST BARGAIN IN LOS ANGELES ON YOUR OWN TERMS.
LOT 40 FT. WIDE TO 11 FT. DRIVEWAY AND 145 FT. DEEP TO 12-FT. ALLEY; 11-ROOM MODERN HOUSE, WITH EVERY IMPROVEMENT AND WELL FURNISHED, AND A 5-ROOM COTTAGE IN REAR OF LOT, PARTIALLY FURNISHED, WITH NICE LAWN ON PROPERTY. THIS IS A SNAP AND CLOSE IN.
A CONSERVATIVE ESTIMATE.
LOT
—$2250—
HOUSE
—$3650—
COTTAGE
—$850—
FURNITURE
—$900—
THIS CAN BE BOUGHT FOR
—$6350—
J. R. KEEL & CO., EXCLUSIVE AGENTS, 304 NEW MASON BLDG., BROADWAY AND FOURTH. 8

FOR SALE—
BARGAINS IN RESIDENCE PROPERTY.
House of 8 rooms with reception hall, modern and convenient in every particular, located in a very fine residence part of city, and close to 2 car lines; the lot is 50x150 deep on a good graded street; the rooms are very conveniently arranged, so as to accommodate other buildings should purchaser desire to build such; this place is a bargain and will be sold very cheap. For particulars see MOON, 212 Trust Bldg., sole agent.
I have another bargain; a house of 8 rooms on Washington st. near Figueroa; modern and newly finished throughout; close to 2 car lines; hard-wood, polished floors, all finished off making a total of 14 rooms; lot is 60x150 feet deep; a good large stable, flowers, fruit trees and everything to make it a lovely home. Come and see me about this place if you are looking for a fine home, as I can certainly give you a good bargain, being sole agent. MOON, 212 Trust Bldg. Home 1915.

FOR SALE—THE NEATEST AND … reasonable new 5-room cottage in the southwest. Only $2300, $500 down, balance … Large parlor and dining-room with … floors. Neat china closet, bed and … rooms white enamel. Sewer, gas, etc. … to house. It is absolutely complete, ready to move in, south front, on … near Figueroa. Main street cars … service. 15 minutes from center of … Have secured this price from owner … short time only. We are sole agents … in and get particulars. BLISS & … 212-214 Johnson Bldg.

FOR SALE—A DECIDED BARGAIN—
SWELL, NEW 6-ROOM BUNGALOW …
This is certainly a very artistic … bungalow, extra well built and finished, located on a large east front lot … rounded mostly by 2-story houses … the three car lines in the city. … is less than you could possibly … the property for; must have $1000 … ance can be arranged to suit you.
See B. A. HATCH, with A. W. ROSS, 420 Bradbury Bldg.

FOR SALE—OR RENT ON TERMS—
$50, elegant residence, 10 rooms …
$12, New 4-room cottage, modern …
$15, Pretty 5-room cottage and … yard.
$30, 11 rooms, suites or single …
$60, 20 rooms, flats or single …
ABNER L. ROSS, owner, … Bldg.

FOR SALE—THIS WEEK, A NEW … cottage home this side of Westlake … north of Pico street, with all modern improvements, gas, electric lights, … nice lawn, near Union avenue … $2350. Just think of it. Only … $300 12 months and $29.50 per … date of purchase. Can you beat this? … for further information on E. L. … 306 Grant Bldg.

FOR SALE—WANTED, A MAN … an to know a genuine bargain … offered. Take San Pedro-st. car … st., go east ½ block to No. 743 … cottage at that number; lot … foot alley; handsome rooms, … tion hall, all modern conveniences … story barn, large woodshed; … a home, lot very well improved … offered for sale by owner on premises … E. 27TH.

FOR SALE—A RARE CHANCE TO … A FINE 6-ROOM BUNGALOW ON … OWN TERMS. THIS IS ONE OF … BEST FINISHED COTTAGES … SOUTHWEST; VERY MASSIVE … ING, FINE FIXTURES, ETC.; … A FEW HUNDRED DOLLARS … ANCE MONTHLY.
A. W. ROSS, 420 Bradbury Bldg.

FOR SALE—NEW 5-ROOM COTTAGE … corner lot, 50x150 to 15-ft. alley; … hall, china closet, pressed brick … pantry, screen porch, etc.; … parlor and dining-room in stained … ance natural finish; all walls finely … fine home for $3000; $200 cash, … monthly; 1 block from good car … E. G. DEVENS, 420 Copp Bldg., … Broadway. Home 'phone 1348.

FOR SALE — MODERN FIVE-ROOM cottage on E. 35th st., $2300, very … for a few days.
I WILL BUILD A HAPPY HOME FOR YOU ON YOUR OWN LOT, OR A LOT SELECTED BY YOU, FOR A SMALL PAYMENT DOWN, AND EASY … PAYMENTS. A. L. M'DONALD, … Fourth st. 'Phones Home 2443, Main …

FOR SALE—4-ROOM MODERN … completely furnished on hill, … fine lots, 120x140 feet, a snap at … alone worth $3000, terms one-half cash … ance 6 per cent. POINSETTIA REALTY CO., 514 Bradbury Bldg. Phones … Home 6694.

FOR SALE — REMEMBER WE ARE CONstantly preparing plans of artistic … lows and cottages; don't fail to see us if you are thinking of building; let us give you a figure before you let your contract. WILLIAMSON & CO., Architects and Builders, 302 Grant Bldg.

FOR SALE—
GREAT BARGAIN IN CLOSE-IN PROPERTY.
Walking distance; a very pretty … cottage and fine grounds; only … this week; easy terms. Inquire on … ises, 1621 GEORGIA.

FOR SALE—ON 16TH ST. BETWEEN … and Hill, 5-room cottage with barn; lot … 120. Get posted on the value of … in that section. Price $4500.
J. C. FLOYD, Sole Agent, Member L. A. Realty Board, 205-6 Mason Operahouse.

FOR SALE—6-ROOM COTTAGE, TWO LOTS, 50x170 each, on two electric car lines, $1500; only $500 cash, balance 6 per cent.
J. C. FLOYD, Member L. A. Realty Board, 205-6 Mason Operahouse.

FOR SALE—COMPLETELY FURNISHED … room house, thoroughly modern, … 120 on West Fifteenth street, near … close in, price $3000, including furniture … can be bought on very easy terms … rent will pay for it. CHAS. … 315 W. Fourth st.

FOR SALE—$1875; 4-ROOM MODERN COTtage, lot 40x125 feet to an alley, … car line; E. 58th st., $375 cash and … $21.23 per month. GUSTAV … Member L. A. Realty Board; 730 H. W. Hellman Bldg. Main 2712. Home …

FOR SALE—FINE, MODERN, … house on Brighton ave.; sunny and … ery convenience; never abused; … ed; large lot, surroundings all … price $4400; on easy terms. … move." 'PHONE 2668 or MAIN …

FOR SALE — ON W. 20TH ST., BETWEEN Grand ave. and Main, close to cars, a beautiful 9-roomed house; large reception hall, … bedrooms, large lot, 50x173, flowers, … lawn; modern; will be sold cheap … of OWNER, 230 W. 24th st.

FOR SALE—MUST SACRIFICE, MODERN … cement, plastered, 7-room house, … worth $3000; going for $1900, … place $1000 mortgage if necessary. … room 434, BRYSON BLDG. Home …

FOR SALE—MODERN 7-ROOM HOUSE … large lot with stable, lawn and flowers … E. Fourth st. opposite Hollenbeck Park … small amount will handle this … cannot be beat in this locality … 2019 E. FOURTH ST. Tel. Boyle …

FOR SALE — BY OWNER, REAL … modern, nearly new two-story … house, with every convenience … southwest; very high and healthful … away; will sell at bargain. Call … 14TH ST.

FOR SALE—
5-room modern cottage. Walking distance. $1400; $300 cash.
WATCH FOR OUR "ADS."
GRANGE & CO., 314 Johnson Bldg.

Liners.

FOR SALE— Houses.

FOR SALE—
$1850. $1850. $1850.
We offer for sale a new 5-room cottage, 432 E. 30th st.; lawn, walks, combination lighting fixtures, porcelain bath, toilet, wash basin, mantel, grille work, cove ceilings, tinted walls, sewer; in fact, everything desired in a modern cottage.
The owner of this house is in need of money and will sell at a sacrifice. The place is worth $2250 if it is worth a cent.
J. BURRIS MITCHELL CO., 326-327 Douglas Bldg. Home 2774; Sunset, Black 3991.

FOR SALE—
$200—Few hundred down and balance like rent, secures good 5-room cottage in southwest. Near two car lines, schools and churches; all street improvements made. Good residence street. This is a bargain and the price and a great snap on terms offered.
$4000—Small building and fine lot on Fifteenth, near Main. Pays 6 per cent. on price asked and can easily be made to pay more. This is a bargain.
I am also owner and agent for cottages and lots in the neighborhood of Fifteenth and Central avenue.
W. L. JONES, sole agent, 202 Wilcox Annex, 212 S. Spring. Office 2220, residence 2493. 9

FOR SALE—FORCED SALE—BARGAIN.
We have for sale a handsome residence, located on a magnificent corner lot in the choicest and highest section of the southwest; magnificent view of mountains.
This property is high-grade throughout, and is absolutely complete in every detail; circumstances force owner to sell and to sell quickly; this fine residence can be bought at $4000 below value. If you want a snap, we will be pleased to give you full particulars on application. Price $9000. Sale must be made at once.
ERKENBRECHER SYNDICATE (LTD.)
(Members L. A. Realty Board.)
204 Braly Bldg., Fourth and Spring sts.

FOR SALE—BEAUTIFUL NEW 6-ROOM cottage at cost; this is the one that will suit you; this is not thrown together to sell; you will see at a glance it was an honest-built house; plate glass, porcelain bath, 3-way switches, push button, gas, electricity, etc.; the arrangement of the kitchen should be seen by every lady; this cottage is up-to-date every way; was built by present owner for himself, who will give good reason why now offered at cost. This is on beautiful E. 16th near Central ave.; $2750 takes it. Do not fail to see an honest cottage. Owner, 403 BRADBURY BLOCK, Third and Broadway.

FOR SALE—HERE'S A BARGAIN THAT carries a guarantee with it; 7-room 2-story strictly modern residence with garden, terraced lawn, flowers, good barn, coal shed, all newly painted; only one block from W. Adams car line. House has hardwood floors, bath, 2 toilets, screen porch, gas, electric lights and strictly up-to-date in every respect. The lot is 50x150 feet and is in the 1200 block on W. 23d. All I say can be proven, and more, and you can't get a $5000 proposition anywhere else in town for $4500. You can get it for $1000 down and your own terms on the balance. E. L. WILDY, 306 Grant Bldg. 8

FOR SALE—
A fine investment and a beautiful home at Catalina Island, where all but a few pieces of property is owned by the Banning Company.
Strictly modern and fully furnished 8-room residence; finely situated; stone porch; lot 40x160 feet; concrete retaining wall; only $6500.
It will pay you to investigate this.
BOWMAN REAL ESTATE CO., 603 Laughlin Bldg. 8

FOR SALE— City Lots and Lands.

FOR SALE—HIGHLAND PARK AND GARvanza bargains.
$500—25x110 on Monte Vista-st., car.
…—50x150, corner Avenue 66 and Elgin; … sightly, level, east front, 2 blocks from car; special bargain. WM. N. HOLWAY, 220 Grant Bldg. Home 1929. 9

FOR SALE—
… ACRES IN CITY LIMITS, S.W.
A … INVESTMENT; A NICE HOME. … sold; a bargain for some one.
MARTIN & ARMSTRONG, 401 H. W. Hellman Bldg., Fourth and Spring sts.

FOR SALE—$450; FINE BUILDING LOTS, all covered with fruit trees in full bearing; cement curbs and sidewalks, streets oiled or graded; 38th and Figueroa streets; ½ cash. … chance to buy a fine home lot for a little money. WIESENDANGER, 231 Laughlin Bldg.

FOR SALE—LARGE LOT, 50x150, … ALLEY, ON TRINITY ST., BET. ADAMS AND 27TH STREETS; STREET WORK, SEWER PAID. … CARROLL J. DALY & CO., 211 W. FIRST ST.

FOR SALE—A FINE PROPOSITION FOR flats or apartment-house; 60 feet frontage on … st., looking down Beacon st.; owner, who is a non-resident, says sell; I want … submit offer. EASTON, ELDRIDGE & CO., 212-14-16 Wilcox Bldg.

FOR SALE—BROCKLEY'S ADDITION TO …, on Vermont ave. north of Sunset …; one, five and ten-acre lots at $500 per …; two lines of electric cars pass this … Call or address J. P. BROCKLEY, OWNER, Lexington Hotel. 9

FOR SALE—I HAVE 182 FEET FRONTAGE on Marengo ave., in Pasadena; more activity on Marengo ave. than any other part of the city; good opportunity for building or investment. See WATSON, 322 Trust Bldg.

FOR SALE—$360; FINE BUILDING LOTS, all covered with fruit trees in full bearing; cement curbs and sidewalks; streets oiled and graded; 38th and Compton avenue. T. WIESENDANGER, 231 Laughlin Bldg.

FOR SALE—GOOD LOTS, CLOSE IN, … Sunset boulevard, and along Elysian … car line, $250 to $400; good investment for home or speculation. I. H. PRESTON, sole agent, 606-8 Laughlin Bldg.

FOR SALE—$1200; 4 LOTS, BIG CORNERS, … 1 block from car, 20 minutes from … and Broadway. Just right for medium … cottage, terms or discount for cash. THEO. G. FITCH, 320 Bradbury Bldg. 8

FOR SALE — $1500; MAGNIFICENT CORner, … feet, southwest on high ground, commanding location for a very fine residence, … a bargain; net lot 64 feet, $1500. T. WIESENDANGER, Laughlin Bldg.

FOR SALE — PLANS FURNISHED BY A … architect and houses built on … monthly payments or cash. E. S. WILLIAMSON & CO., Architects and Builders, 302 Grant Bldg.

FOR SALE—CORNER 150x150, NEAR CAR … excellent location for medium priced …; will quote price to a builder that … be interesting. THEO. G. FITCH, 320 Bradbury Bldg. 8

FOR SALE—$2250,
CENTRAL AVE.
… house, near 29th st., lot 37x150 to … fine for home and investment. W. H. OBEAR, 402 Johnson Bldg.

FOR SALE—
I have two full-size lots that I must sacrifice for cash. Address R, box 152, TIMES OFFICE. 8

FOR SALE—CHOICE LOTS FOR HOMES … View tract; most sightly lots in … will double in value in a few months. I. H. PRESTON, owner, 606 Laughlin Bldg.

FOR SALE—AT 1534 W. 7TH (NEAR UNION …) lot 60x117; income property; a fine location for business or flats. Call at Hotel Antlers. MR. GILHOUSEN. 'Phone 4882. 8

FOR SALE—GREAT BARGAIN, CLOSE IN, … lot, $2100, sewer, sidewalks, gas, cars, … neighborhood; fine view; adjoining … WESTON, 331 Douglas Bldg.

FOR SALE — 2 LARGE LOTS, WITH IMprovements; on fine corner, just outside city; … the floor; good place for chickens. Apply 122 S. BUNKER HILL. 8

FOR SALE — IN WEST ARLINGTON …, must be sold this week, one beautiful east-front lot, 50x150, on Sixth ave., … 'PHONE STATE 54. 8

FOR SALE—NORTHWEST CORNER OF … and Delong sts., suitable for apartment …; price $3000. Address J. EHMAN, … R. F. D. No. 1.

FOR SALE—$450; ELEGANT LOTS, 27TH …, Compton ave.; cement curb, sidewalk, street graded, oiled. WIESENDANGER, 231 Laughlin Bldg. 20

FOR SALE—$900.
$250 cash required; fine lot 50x142, on San Pedro near 39th st. W. H. OBEAR, 402 Johnson Bldg.

FOR SALE—ON ELDEN AVE., NEAR PICO … 50x150 to alley; cheapest lot in the … Address O, box 137, TIMES OFFICE. 11

FOR SALE—BEFORE BUYING SEE OUR … of bargains. F. R. HAWLEY & CO., … Stimson Bldg. Real Estate, Loans and Insurance. 11

FOR SALE — HAVE YOU HEARD OF … View Terrace? Ask PRESTON about … Laughlin Bldg. Best tract ever.

FOR SALE — CLOSE IN LOTS WITH liberal terms, assistance in building. … owner, Washington and Maple ave.

FOR SALE — VALUABLE FOR FLATS, … 10th and Grattan, 60x126, $3750. … 217 N. Los Angeles st. 8

FOR SALE—10 ACRES IN BROOKLYN … $3000. WAYER & CO., 139 American … Long Beach, Cal. 8

FOR SALE—$350 EACH; 40x140; TWO LOTS, … and Santa Fe ave. W. H. … 402 Johnson Bldg.

Liners.

FOR SALE— Houses.

FOR SALE—

$1850.

We offer for sale a new 5-room cottage, 432 ... lawn, walks, combination light... fixtures, porcelain bath, toilet, wash ... mantel, grille work, cove ceilings, ... walls, sewer; in fact, everything de... in a modern cottage. The owner of this house is in need of money and will sell at a sacrifice. The place is worth $2250 if it is worth a cent.
J. HARRIS MITCHELL CO., 226-227 Douglas Bldg. Home 3774; Sunset, Black, 3991.

FOR SALE—... hundred down and balance like rent, ... good 5-room cottage in south... Near two car lines, schools and ... all street improvements made. ... residence street. This is a bargain in the price and a great snap on terms offered.
...—Small building and fine lot on Fif... near Main. Pays 6 per cent. on ... and can easily be made to pay ... This is a bargain. I am also owner and agent for cottages and lots in the neighborhood of Fifteenth and Central avenue.
W. L. JONES, sole agent, 292 Wilcox ... 212 S. Spring. Office 2230, residence ... 9

FOR SALE—FORCED SALE—BARGAIN. We have for sale a handsome residence, located on a magnificent corner lot in the choicest and highest section of the southwest; magnificent view of mountains. This property is high-grade throughout, and is absolutely complete in every detail; circumstances force owner to sell and to sell quickly this fine residence can be bought ... below value. If you want a snap, we will be pleased to give you full particulars on application. Price $9000. Sale ... at once.
ERKENBRECHER SYNDICATE (LTD.) (Members L. A. Realty Board.) ... Braly Bldg. Fourth and Spring sts.

FOR SALE—BEAUTIFUL NEW 6-ROOM ... at cost; this is the one that will ... you; this is not thrown together to ... you will see at a glance it was an ... built house; plate glass, porcelain ... 3-way switches, push button, gas, electricity, etc.; the arrangement of the ... should be seen by every lady; this ... is up-to-date every way; was built ... present owner for himself, who will give ... reason why now offered at cost. This ... beautiful E. 16th near Central ave.; ... Do not fail to see an honest ... Owner, 402 BRADBURY BLOCK, ... and Broadway.

FOR SALE—HERE'S A BARGAIN THAT ... a guarantee with it; 7-room 2-story ... modern residence with garden, terraced lawn, flowers, good barn, coal shed, ... newly painted; only one block from W. ... car line. House has hardwood floors, ... 2 toilets, screen porch, gas, electric ... and strictly up-to-date in every respect. The lot is 50x150 feet and is in the ... block on W. 23d. All I say can be ... and more, and you can't get a $5000 ... anywhere else in town for $4500. ... you get it for $1000 down and your own ... on the balance. E. L. WILDY, 306 ... Bldg.

FOR SALE—... investment and a beautiful home ... Island, where all but a few ... of property is owned by the Banning ...
... modern and fully furnished 8-room ... situated; stone porch; lot ... concrete retaining wall; only ...
... pay you to investigate this.
... REAL ESTATE CO., 602 Laughlin ... 8

FOR SALE— City Lots and Lands.

FOR SALE—HIGHLAND PARK AND GAR... bargains. ... on Monte Vista-st. car. ... corner Avenue 66 and Elgin; ... level, east front, 2 blocks from ... bargain. WM. N. HOLWAY, ... Bldg. Home 1939. 9

FOR SALE—IN CITY LIMITS, S.W. ... INVESTMENT, A NICE HOME. ... a bargain for some one.
MARTIN & ARMSTRONG, 401 H. W. Hellman Bldg., Fourth and Spring sts.

FOR SALE—$400; FINE BUILDING LOTS, ... with fruit trees in full bearing, ... and sidewalks, streets oiled ... and Figueroa streets; ¼ cash. ... chance to buy a fine home lot ... money. WIESENDANGER, 221 ...

FOR SALE—LARGE LOT, 50x150. ... ALLEY, ON TRINITY ST., BET. ... AND 28TH STREETS; ... WORK, SEWER PAID. ... CARROLL J. DALY & CO., 211 W. FIRST ST.

FOR SALE—A FINE PROPOSITION FOR ... apartment-house; 60 feet frontage on ... looking down Beacon st.; owner is a non-resident, says sell; I want ... offer. EASTON, ELDRIDGE ... Wilcox Bldg. 8

FOR SALE—BROCKLEY'S ADDITION TO ..., on Vermont ave. north of Sum... five and ten-acre lots at $500 per ... lines of electric cars pass this ... Call or address J. P. BROCK... OWNER, Lexington Hotel. 9

FOR SALE—I HAVE 182 FEET FRONTAGE ... ave., in Pasadena; more activity ... ave. than any other part of the ... opportunity for building or invest... WATSON, 322 Trust Bldg. 4

FOR SALE—$400; FINE BUILDING LOTS, ... with fruit trees in full bearing; ... curbs and sidewalks; streets oiled ... 28th and Compton avenue. T. ... DANGER, 221 Laughlin Bldg.

FOR SALE—GOOD LOTS, CLOSE IN, ... boulevard, and along Elysian ... car line, $250 to $400; good investment for home or speculation. I. H. PRESTON, ... agent, 606-8 Laughlin Bldg.

FOR SALE—$1200; 4 LOTS, BIG CORNERS, ... 1 block from car, 20 minutes from ... and Broadway. Just right for medium ... cottage, terms or discount for cash. ... G. FITCH, 230 Bradbury Bldg. 8

FOR SALE — $1500; MAGNIFICENT CORNER lot, southwest on high ground, commanding location for a very fine residence, ... bargain; net lot 64 feet, $1500. T. ... DANGER, Laughlin Bldg. 28

FOR SALE — PLANS FURNISHED BY A ... architect and houses built on ... payments or cash. E. S. WIL... & CO., Architects and Builders, ... Bldg. 8

FOR SALE—CORNER 150x150, NEAR CAR ... location for medium priced ... will quote price to a builder that ... interesting. THEO. G. FITCH, 230 ... Bldg. 9

FOR SALE—$2250. CENTRAL AVE. ... house, near 28th st., lot 27x150 to ... for home and investment. W. H. OBEAR, 402 Johnson Bldg.

FOR SALE—... two full-size lots that I must ... for cash. Address R, box 152, TIMES ... 8

FOR SALE—CHOICE LOTS FOR HOMES. ... View tract; most sightly lots in ... double in value in a few months. ... PRESTON, owner, 606 Laughlin Bldg.

FOR SALE—AT 1534 W. 7TH (NEAR UNION ... 60x117; income property; a fine location ... business or flats. Call at Hotel Ant... MR. GILHOUSEN, 'Phone 4682. 8

FOR SALE—GREAT BARGAIN, CLOSE IN, ... $1100, sewer, sidwalks, gas, cars, ... neighborhood; fine view; adjoining ... WESTON, 321 Douglas Bldg.

FOR SALE — 2 LARGE LOTS, WITH IM... on fine corner, just outside city; ... the door; good place for chick... 122 S. BUNKER HILL. 8

FOR SALE — IN WEST ARLINGTON ... must be sold this week, one beau... lot, 50x150, on Sixth ave., ... 'PHONE STATE 54. 8

FOR SALE—NORTHWEST CORNER OF ... sts., suitable for apartment... Address J. EHMAN, ... R. F. D. No. 1. 12

FOR SALE—$450; ELEGANT LOTS, 29TH, ... Compton ave.; cement curb, side... graded, oiled. WIESENDAN... Laughlin Bldg. 28

FOR SALE—... cash required; fine lot 50x142, ... San Pedro near 28th st. W. H. OBEAR, 402 Johnson Bldg.

FOR SALE—ON ELDEN AVE., NEAR PICO ... to alley; cheapest lot in the ... G, box 157, TIMES OFFICE. 11

FOR SALE—BEFORE BUYING SEE OUR ... F. R. HAWLEY & CO., ... Bldg. Real Estate, Loans and ... 11

FOR SALE — HAVE YOU HEARD OF ... Terrace? Ask PRESTON about ... Bldg. Best tract ever.

FOR SALE — CLOSE IN LOTS WITH ... terms, assistance in building. ... Washington and Maple ave.

FOR SALE — VALUABLE FOR FLATS, ... and Grattan, 60x128, $3750, ... N. Los Angeles st. 8

FOR SALE—... ACRES IN BROOKLYN ... WAYER & CO., 120 Amer... Long Beach, Cal. 8

FOR SALE—...-EACH; 60x140; TWO LOTS, ... and Santa Fe ave. W. H. ... Johnson Bldg. 8

FOR SALE— City Lots and Lands.

FOR SALE—

GEM OF HOLLYWOOD TRACT.

VERMONT AND FRANKLIN AVES.

LOTS $500 UP; 1-3 CASH.

After three months' labor preparing this beautiful section of East Hollywood for homeseekers, Croake & McCann's Gem of Hollywood Tract is almost ready for the market; and will be placed on sale in another fortnight. In the meantime shade and ornamental trees and palms will be set out along each street, and the finishing touches be given to this attractive subdivision. Streets have been graded, cement curbs and sidewalks laid, and the lots leveled, so as to form perfect sites on which to build. Building restructions of $1500, $2000 and $2500 have been placed upon these lots, according to their location; an alignment of 25 feet from the property line will be incorporated in each deed, or contract. No stores, churches or public buildings will be permitted in this tract, which will be hedged around with every safeguard necessary to protect intending residents.

The Gem of Hollywood tract lies between Vermont and Maubert, Franklin and Melbourne aves.; and is located only two blocks north of Prospect Boulevard, and the Hollywood electric car line. It is only 22 minutes' ride from the business center of Los Angeles, and at the end of the 5-cent limit. The land is gently rolling, affording perfect drainage. In altitude it is 459 feet above the sea level; 78 feet higher than the eastern boundary of Hollywood at Prospect ave. and Center st. and 202 ft. higher than the corner of Third and Spring sts., Los Angeles. On a clear day the Pacific Ocean can be distinctly seen from this tract. It is protected from the rude north winds by the high hills just beyond. The soil is of decomposed granite—and admits of a luxurious growth of flower, shrub and garden truck. It is almost frostless. Is located only two blocks from the Letts mansion.

Lots are 50x135; and will be sold at $500, $550 and $600, on terms of one-third cash, balance six, twelve and eighteen months. As there are only ninety-four lots in this whole subdivision, and twenty-four have already been selected, they will not last long. It will be well, therefore, for intending purchasers to go out today; and after looking over the situation and surroundings, make their selection immediately. Plans and price lists can be obtained at this office or at the office on tract.

CROAKE & M'CANN, 225 Douglas Block. Home Phone 1812. 8

FOR SALE—

BUY CLOSE IN.

FOREST HEIGHTS.

FOREST HEIGHTS.

MAGNIFICENT VIEW.

CLOSE IN.

ON CAR LINE.

IDEAL FOR HEALTH.

A beautiful elevated park-like home site tract. Its natural beauty will appeal to you at once. Specially desirable because of superior health conditions, splendid outlook, convenience to business.

$350 AND UP.

$350 AND UP.

$25 CASH, $10 PER MO.

$25 CASH, $10 PER MO.

Prices include all street work and cement walks and curbs.

Take Brooklyn ave. car north on Main, north of 5th, to our new bright red branch office at present end Brooklyn ave. car line, or call on

STONE & BLADES, 117-118 Henne Bldg., 122 W. 3rd st. Home 'Phone 8171. Sunset Main 5088. 8

FOR SALE—
JUST LOOK THIS UP BEFORE YOU BUY.
EDGEWOOD PARK.
321 lots, directly on the Long Beach line, just beyond the city limits; level lots, fertile soil, no alkali, no adobe. An ideal home spot; artesian water piped to every lot. Reasonable building restrictions.
LOTS $100 UP.
$1 down, $1 week—No interest—No taxes. 15 per cent. off for cash 10 per cent. off for ¼ cash, 5 per cent. for 1-10 cash.
On the market two weeks and half sold out.
CONSERVATIVE REALTY CO., 612-613 H. W. Hellman Bldg. Main 2013. Home 486.

FOR SALE—
DO
IT
TODAY.
See the
FLORENCE VILLA TRACT
before buying elsewhere.
Get off at Florence Station on the Long Beach electric line. Call at my branch office, where a salesman will show you the tract.
Lots 50x130 to 200 feet deep to a 12-foot alley.
Streets will be graded; cement sidewalks laid. Pure artesian water will be piped to each lot. Beautiful bearing walnut trees growing on most of the lots. 15 minutes from Sixth and Main sts.
One mile from the city limits.
Lots $300 and up.
Small cash payment and balance like rent, $10 per month.
GUSTAV S. SMITH, Sole Agent, Member of L. A. Realty Board, 739 H. W. Hellman Bldg. Home 1452. Main 2712. 9

FOR SALE—IN C. V. HALL TRACT.
100x135, cor. Hobart and 29th, $1900.
100x135, cor. Harvard and 30th, $1800.
135x145, cor. Dalton and 29th, $2000.
50x145, cor. Dalton and 27th, $1450.
50x145, cor. Dalton and 30th, $1050.
50x148, cor. Brighton and 30th, $1250.
50x135, cor. Normandie and 30th, $1250.
C. A. KINNEY, 517 Trust Bldg. 'Phones 2668 and Main 2951. 8

FOR SALE— City Lots and Lands.

FOR SALE—
TWELVE REASONS.
Why you should stop paying rent and secure a lot in
$200. SUNNYSIDE PARK. $200.
$200. SUNNYSIDE PARK. $200.
$200. SUNNYSIDE PARK. $200.
1. The lots are double the size at one-half the price of ordinary city lots.
2. The streets are oiled and improved with cement curb and walk.
3. The avenues are lined with palms and trees.
4. Two electric lines furnish ample and quick transportation facilities.
5. Two schools provide education for your children.
6. The lots are high, large and level.
7. The soil is exceptionally rich and loamy.
8. Pure sparkling artesian water is piped to your lot in abundant quantities for all needs at one-third the cost of city water.
9. The view of the mountains is the grandest and most imposing in Southern California.
10. The terms are easier than paying rent.
11. Two-thirds of the lots are already sold and homes being built on them.
12. Why crowd yourself into stuffy rooms when you can own a home of your own among pleasant neighbors where property is steadily and surely advancing in value, and raise your own fruits, vegetables, poultry, etc.?
The price is only
—$300—
for a quarter-acre lot.
Go and see the property today.
Free car tickets and maps at my office.
EMIL FIRTH (OWNER.)
315 S. Broadway, 411-417 Laughlin Bldg. 'Phones Home 8105, Main 2543.

FOR SALE—

FIVE GOOD ONES.

NEVER OFFERED BEFORE.

FIVE CHOICE LOTS

ON VERNON AVE.,

JUST EAST OF CENTRAL.

EACH LOT 45x135.

$1000 EACH.

BUY NOW AT $1000.

THEY ARE CHEAP AT $1000.

THEY ARE WORTH MORE MONEY.

THEY ARE CLOSE TO CAR LINE.

NEW LINE TO BE BUILT JUST EAST.

WILL BE WORTH $1500 IN 6 MONTHS.

THEY ARE THE BEST $1000 LOTS ON THE MARKET.

MINES & FARISH.

215 S. HILL ST.,

7 SOLE AGENTS.

FOR SALE—
M. E. JOHNSON & CO., Sole Agents. 605 Herman W. Hellman Bldg. Home 'Phone 4539.
—$12,000—
7 1-2 ACRES.
—$12,000—
7 1-2 ACRES.
We are sole agents for 7½ acres of very fine subdivision property in this city; it is situated near 29th and Western ave. The adjoining land is to be subdivided at once, and this property should be subdivided at the same time in order to get the street work and improvements done as cheaply as possible. Purchasers can easily clear $6000 on this $12,000 investment within 90 days. If you are looking for a small piece of subdivision property, close in, and absolutey safe, this is too good for you to overlook. Call on us for particulars.
M. E. JOHNSON & CO., Sole Agents, 605 Herman W. Hellman Bldg. Home 'Phone 4539. 9

FOR SALE—

FIGUEROA STREET.

FIGUEROA STREET.

FIGUEROA STREET.

FINE RESIDENCE LOT BETWEEN ADAMS AND JEFFERSON STS. FOR ONLY $4500. PROPERTY AT THIS PRICE WILL LAST BUT A FEW DAYS.

R. A. ROWAN & CO., 200 H. W. HELLMAN BLDG. 9

FOR SALE—
GUS B. HILL'S INDEPENDENCE TRACT.
DON'T LOOK! LOOK AGAIN!
CHEAPEST CLOSE-IN LOTS IN CITY.
BUY A LOT—NEVER PAY RENT.
Locality, between two car lines, Huntington's new trolley will soon be running directly through the tract and transfers to all parts of the city. At $600, $20 cash and balance $10 a month.
Don't pay rent. Own your home. This is to be a city with a million. Come in and see new plan to save rent.
$600; $20 down, $10 month.
GUS B. HILL, OWNER, 125 S. Broadway.
With STRONG & DICKINSON.

FOR SALE—
Two choice east front lots in Clark & Bryan Westmoreland tract (lot 126,) on Elden ave., fourth lot north of 10th st., 65x167, and (lot 40) on Arapahoe st., 65x142; also (lot 70) on Magnolia, 60x142; west front, easy terms.
Apply to Owner,
13 549 S. GRAND AVE.

FOR SALE—
—SPECIAL—
—LOTS—
52x128—Normandie and 21st, $1700.
CHARLES VICTOR HALL TRACT.
50x150—South corner Brighton ave. and 30th; $1250.
50x150—East front, Brighton ave.; $1200.
See WINSLOW, with C. S. HUFF, 8 402 H. W. Hellman Bldg.

FOR SALE—BY ERKENBRECHER SYNDICATE (LTD.)
WE HANDLE BARGAINS ONLY.
$1075—Fine, east front, 50-foot lot on Roosevelt st., between 16th and Washington, adjoining a new $4000 house; cheapest lot on the block; price only $1075.
$1090—Fine lot, 50x144 ft., on 31st st., between Hoover and Orchard. This is not only by far the cheapest lot in the block, but is also the cheapest lot north of Jefferson, east of Vermont ave.
ERKENBRECHER SYNDICATE (LTD.) Members L. A. Realty Board. 204 Braly Bldg. 4th and Spring sts.

FOR SALE—
"WE SELL THE HILLS."
Easy terms, $10 down and $10 monthly; pay $10 down and move onto your own lot. Save rent.
We offer fifty choice lots in the Bellevue Avenue tract at prices ranging from $300 to $350 on $10 monthly payments. Cheapest lots in the city of Los Angeles. In the beautiful northwest; close in, almost walking distance; 3 car lines; water piped in front of every lot; title perfect.
RANNELLS LAND CO., 127 N. Main, or take Hollywood car to Alvarado st. and Sunset blvd.

FOR SALE—LARGEST LOTS IN THE S.W. Lots 50x188 feet on Figueroa and 46th st. All improvements, buildings going up at once. Only a few of these choice lots left. $600, one-third cash. YOUNG & ADAMS, owner, 337 S. Hill. Phones 7866, and Main 2748. 8

FOR SALE— City Lots and Lands.

FOR SALE—
FREE EXCURSION
to
SUNNYSIDE PARK
Every hour until February 15.
TWELVE REASONS
why you should stop paying rent and secure a lot in
$200 SUNNYSIDE PARK $200
$300
$200 SUNNYSIDE PARK $200
$300
$200 SUNNYSIDE PARK $200
1. The lots are double the size at one-half the price of ordinary city lots.
2. The streets are oiled and improved with cement curb and walk.
3. The avenues are lined with palms and trees.
4. Two electric lines furnish ample and quick transportation facilities.
5. Two schools provide education for your children.
6. The lots are high, large and level.
7. The soil is exceptionally rich and loamy.
8. Pure, sparkling artesian water is piped to your lot in abundant quantities for all needs at one-third the cost of city water.
9. The view of the mountains is the grandest and most imposing in Southern California.
10. The terms are easier than paying rent.
11. Three-fourths of the lots are already sold and homes are being built on them.
12. Why crowd yourself into stuffy rooms when you can own a home of your own among pleasant neighbors, where property is steadily and surely advancing in value, and raise your own fruits, vegetables, poultry, etc.? The price is
$300
For a quarter-acre lot.
Go and see the property today.
Free car tickets and maps at my office.
EMIL FIRTH (Owner.)
411-417 Laughlin Bldg., 315 S. Broadway. Phones—Home 8105, Main 2543.

FOR SALE—CHEAP LOTS.
$100—A number of lots for this price as long as they last, location on hills, just 12 minutes' ride from Third and Broadway, 50x150 each; terms $10 a month; small payment down.
$150—Fine view from this lot, 50x150, close in on hills.
$400 — SPLENDID BUILDING SITE. A corner, 50x150, within 200 feet from car line, good view of the ocean, soil sandy loam; these are the cheapest lots in the city.
$30 per front foot on Ruth ave. near 8th.
A. RAYMER, Owner,
8 Home phone 7497. 432 Byrne Bldg.

FOR SALE—FINE LOT, 50x150, $500, CORner of Barron and Burlington, 1 block from Temple st. car. $50 cash, balance $10 per month, immediate possession with privilege of building to suit yourself, city water and fine large trees on street.
Another corner, 150x100, for $800.
Another, 150x150, for $1200.
100x150, inside lot, for $600.
50x150, inside lot, for $300.
138x155, inside lot for $600.
150x150, corner on Vermont, $1250.
THEO. G. FITCH, 256 Bradbury Bldg. 8

FOR SALE—
The best buys in lots are on 28th st., 29th st. and 30th st., near Cimarron.
SIZES.
50x125, 47x135 and 47x119, at only $425, $450, $475, and $500, on easy terms.
Street work all done; only a few left.
Act quick if you want one.
C. C. C. TATUM & CO.,
10 636-637 H. W. Hellman Bldg.

FOR SALE—
$800—Normandie, south of Adams..50x150
$800—Brighton, fine lot..............50x148
$850—Harvard, close to Adams.....50x133
$900—Normandie, south of Adams..50x150
$900—Lasalle near Adams.............50x148
$950—Halldale, south of Adams.....50x148
$950—E. front, Harv'd near Adams.50x133
$1050—Cor. Halldale, S. of Adams..50x150
$1200—Corner on Halldale............50x148
Members Los Aneles Realty Board.
ALTHOUSE BROS.,
234 Laughlin Bldg., 315 S. Broadway. 8

FOR SALE—
CHAS. S. MANN'S
MELROSE AVENUE TRACT,
LOCATED IN BEAUTIFUL HOLLYWOOD SECTION.
Large, level lots, 50, 60 and 100 feet front by 146.22 feet deep, with cement curbs, gravel sidewalks, water mains. Prices $300 up. Positively the lowest prices and the best terms offered on this class of property. Take Colegrove car to Western ave., where our branch office is located. Representative always at the office. Don't fail to investigate. CHAS. S. MANN, 315 W. Fourth st. Home 'Phone 4171.

FOR SALE—
We can offer you for a short time one of the best east-front lots on Pico Heights, 50x150; lies 2 feet above grade; good retaining wall; at $1250. This is $100 below the market.
HERRON-BAXTER REALTY CO.,
L.A.R.B. 300-301 H. W. Hellman Bldg.

FOR SALE—
We can offer you for a short time one of the best east-front lots on Pico Heights, 50x150; lies two feet above grade; good retaining wall; at $1250. This is $100 below the market.
HERRON-BAXTER REALTY CO.
L.A.R.B. 300-301 H. W. Hellman Bldg. 8

FOR SALE—SOME SACRIFICE SALES—
$350—40x110, E. 28th st., near Compton.
$425—for lot 40x100, on E. 8th st., near car line, honestly worth $500.
$900—80x100, northeast corner 29th and San Julian, pick it up quick.
$2350—Beautiful lot on W. 3rd st., not far from tunnel, worth $2800.
$850—Harvard Boulevard, 50x150, snap.
CHAS. O. GOODWIN, 309 W. First. 9

FOR SALE—
LOTS CHEAP ON YOUR OWN TERMS; $100 to $800, near Echo Park and Sunset boulevard; 12 minutes from city center; 3 car lines. STEPHENS INVESTMENT CO., suite 330, Wilcox Bldg., cor. Second and Spring.

FOR SALE—$850; SAN JULIAN CORNER; 50x100.
$800—28th st., near Main; 53x150.
$500—San Julian st., 40x110.
$700—Fine lots, Woodlawn ave.
$1050—Main Blvd.; 40x140 to alley.
$1600—Corner Hill, 60x150.
CALDERWOOD & GLEASNER,
8 3704 S. Main.

FOR SALE—M. L. WICKS OFFERS THE southwest clean corner Casco and Kane streets, looks down Kane street east front at $8 a front foot which is less than price of adjacent inside lots, one-fourth cash, $10 a month, 69.16 feet, act promptly as it will soon be taken, other lots for sale in this and other tracts. M. L. WICKS, 128 Hellman Bldg., Second and Broadway.

FOR SALE — IN WEST ARLINGTON Heights, lots that are worth buying and only a few left; east-front lot on Sixth ave., $750; east-front lot on Fifth ave., $800. Some fine lots in the Crenshaw Arlington Heights, $650 and up. I handle nothing above value. Office corner Sixth ave. and Washington st. Or 'PHONE STATE 54.

FOR SALE—HOUSE OF 6 ROOMS, CHEAP house, but in good repair, 2 lots, one 60x280, the other lot 50x80 with barn, chicken houses, fenced, and cross fenced, besides a 7-foot drive, within 2 miles of center of city, price $2000. $1000 down, balance to suit purchaser. MRS. C. S. HEALD, 204 Mason Bldg., corner 4th and Broadway. 8

FOR SALE—
A corner lot, near Westlake Park; beautiful location; owner needs the money; will make a sacrifice to sell; it goes at a price buyer can easily make a good turn.
MARTIN & ARMSTRONG, 401 H. W. Hellman Bldg.,
9 Fourth and Spring sts.

FOR SALE—BIG BARGAIN.
NEAR NINTH AND BLAINE.
$2100—Worth $3000. Lot 50x140, belonging to a party in the East who must sell at once. Splendid location, not far west of Figueroa, for flat or close-in residence. F. M. PHELPS, 508 Douglas Bldg. Both phones.

FOR SALE—
$225—Hidalgo near 11th.
$850—40x140, near 11th and Santa Fe.
$650—40x140, Newton near Don Abel.
$1000—50x133, corner 23d near Normandie.
$1650—50x122, Winfield near Union.
$1700—37½x130, Valencia near 10th.
8 W. H. OBEAR, 402 Johnson Bldg.

FOR SALE—FINE LARGE EAST FRONT lot on graded street, Boyle Heights; this is a snap at $525.
Also large lot right on 4th st.; remember, 4th st. is one of the finest streets in Boyle Heights; this lot is only $700. E. A. MILLER, 206½ S. Broadway. 8

FOR SALE — $10 A FRONT FOOT, LOTS with beautiful fruit trees in full bearing; make fine homes, in Figueroa Park tract, 55th and 56th st.; cement curb, sidewalk, street graded and oiled; ¼ cash. Go and see WIESENDANGER, 221 Laughlin Bldg. 28

FOR SALE — $1650; A SNAP; 17TH ST., BEtween Paloma and Central, 40x114 to alley; close in.
$1000—Lenox ave., 50x120; high ground; southwest; bargain.
8 S. F. JOHNSON, 315 Laughlin Bldg.

FOR SALE— City Lots and Lands.

FOR SALE—
DON'T PUT IT OFF UNTIL TOMORROW. MAKE A START NOW.
BUY A LOT IN EDGEWOOD PARK.
321 LOTS.
DIRECTLY ON THE LONG BEACH LINE, JUST BEYOND THE CITY LIMITS; LEVEL LOTS, FERTILE SOIL, NO ALKALI, NO ADOBE. AN IDEAL HOME SPOT; ARTESIAN WATER PIPED TO EVERY LOT. REASONABLE BUILDING RESTRICTIONS. LOTS 120 TO 160 FEET DEEP TO AN ALLEY.
NOW $120 UP.
ONE PER CENT. DOWN, ONE PER CENT. PER WEEK.
15 PER CENT. FOR CASH, 10 PER CENT. FOR ¼ CASH.
BETTER GET IN NOW. PRICES WILL ADVANCE AGAIN SOON.
SEE US ABOUT IT.
CONSERVATIVE REALTY CO., INC., 613 H. W. HELLMAN BLDG.
MAIN 2013, HOME 4816. 8

FOR SALE—
GOLDEN STATE REALTY COMPANY 421 South Spring street.
ALBANY STREET.
Elegant lot on Albany st., near 9th.; $2100.
SOUTH HOOVER.
Fine lot at Pico and S. Hoover, Pico Heights, $2500; half cash.
HOTEL SITE.
Hotel site at 3rd and Olive; cheap.
WEST TENTH STREET.
A fine 7-room 2-story all modern house on W. 10th st.; lot 55x.40; only $5200; $2700 down, balance to suit.
WEST WASHINGTON STREET.
The prettiest bungalow on that street; strictly up to date in every respect; lot 53x176; $6000; terms.
MAGNOLIA AVENUE.
An 8-room all modern strictly up-to-date house one year old; $4650; $1200 down; balance $40 per month, or otherwise.
SAN PEDRO STREET.
The finest 5-room brick cottage in Los Angeles; large, spacious rooms, thoroughly lighted and fuel gas in every room; beamed ceilings, inside finely finished; large lot; only $3250; $800 down; balance monthly to suit.
A SNAP.
Two nice cottages on a large lot that rent for $42 per month; only $2750 and only $1000 down; balance monthly. Why it pays for itself.
GOLDEN STATE REALTY COMPANY, 421 South Spring st. 8

FOR SALE—
NEVINS TRACT.
NEVINS TRACT.
The Nevins tract lies between Pico and 16th street, just opposite the Country Club grounds, and is one of the choicest locations in the city. Here are two bargains.
74x135, east front, $2250.
74x178, east front, $2500.
Nothing finer for a home site.
WEST ADAMS HEIGHTS.
A great bargain on Oxford ave. close to Washington st.
60x152, east front, $2200.
114x150, east front, corner, $4800.
EDWIN A. GRAY, 704 Trust Bldg.
Member Realty Board. Phone Home 5770. 9

FOR SALE—A BARGAIN FOR SOMEONE; 16-acre subdivision that will make 75 lots, 50x150 each, beautifully situated, 2 blocks from car line; adjoining lots selling at $500 to $1000 each; oiled street; price $22,500; average only $300 a lot; $6000 cash will handle this property. Apply at once to OWNER, 223 Byrne Bldg. 8

FOR SALE — THE SALT LAKE ROAD IS now running; for city lots and State lands in Southern Nevada, with water, at $1.25 per acre; also snaps in the Muddy and Vegas Valleys, see J. P. M'PHERSON, 403 Stimson Blk., corner Third and Spring. A commissioner for Nevada in California.

FOR SALE—
BRANCH OF GOLDEN STATE REALTY CO. 414 West Seventh st.
BARGAINS.
—$275—
$75 down and the balance $10 per month for lot on West 44th st.
—$600—
$125 down and the balance $10 per month for lot 50x136 on West 38th street, near Normandie avenue.
—$900—
$150 down and the balance $15 per month for a nice four-room house in a good locality.
—$2750—
Here is a bargain. a nice lot. Only $1000 and the balance monthly. Why it pays for itself.
—$700—
$100 down and the balance $15 per month for a 6-room house. 15 minutes from 6th and Main sts.
A SNAP.
8-room rooming house on W. Seventh st. downtown; rent $32 per month, only $275 for a few days
BRANCH GOLDEN STATE REALTY CO. 414 W. Seventh st. 8

FOR SALE— Business Property.

FOR SALE—
WEST FOURTH STREET.
A snap on Fourth street, is hard to find, but here is one.
Lot 45x120, east of Figueroa, $4500.
You can make this a fine income property.
EDWIN A. GRAY,
704 Trust Bldg. Home 5770. 9

FOR SALE—
$3000—Best nearly, 50x150 foot lot on clean side of Central avenue, and best location between Pico and Washington streets. Addition to Hughes Company's big factory and establishment of Standard Carriage Works at Fifteenth and Central should soon make this property worth $100 a front foot.
$6750—Nearly 100x150 in same location, as above ought to appeal to wise investors. I am sole agent for these properties.
W. L. JONES, 292 Wilcox Annex, 212 S. Spring. Office Home 2230; residence 24473. 9

FOR SALE — BEST INVESTMENT ON Towne ave. and 5th st.; large lot with improvements, now paying good interest on price asked, sure to advance; price $15,000. YOUNG & ADAMS, 337 S. Hill. Phones 7866 and Main 2748. 19

FOR SALE—12-ROOM DOUBLE DWELLING on a fine corner near W. Ninth and Figueroa; fine bathrooms, extra toilets, wide halls; strictly new and modern; exceptionally good value for the price asked. Inquire 850 MALLARD ST. 8

FOR SALE—BUSINESS OR INCOME PROPerty; large lot, beautifully situated on Pico st.; 2 stores and 2 flats; rents for about $100 per month; price $8500. PADELFORD & GORDON, 2672 W. Pico st., I.O.O.F. Blk. 'Phone W. 2454.

FOR SALE—A BARGAIN ON CENTRAL avenue, 40x135 feet, 7 room modern residence, rents for $30 per month. Price $4000. U. L. DIKE INVESTMENT CO., (INC.) 223 Mason Bldg. Fourth and Broadway. black 1466. 8

FOR SALE — FOR THE BEST LIST OF country property, farms, fruit and poultry ranches, stock ranches, alfalfa and timber lands, send for catalogue. RUTHERMEL & CO., 507 California st., San Francisco.

FOR SALE—ON BANNING ST., SIX-ROOM house, lot 30x125; this is the best buy on street; $2500 cash, $1200 balance, mortgage at 6 per cent. SPARKMAN & DILLON, 202 Mason Bldg., 4th and Broadway. 8

FOR SALE — 2 NICE STORES, LIVING-rooms in rear; 10 rooms above; 2 cottages, 4 and 6 rooms, fine corner on Central ave., all for $9000, bargain. Call 1616 TOBERMAN ST.

FOR SALE—$21,000; 80 FOOT CORNER ON Main, near Pico, worth $27,000, after Saturday can't be had for $30,000. Address immediately, S, box 119, TIMES OFFICE. 8

FOR SALE—GOOD BUSINESS CORNER, 18-room building, Fourth st., worth $12,000, for $8250; lot $250; lot $1200; 20th st. EDWARD FRASER, 220 Copp.

FOR SALE—A GOOD BUSINESS CORNER on car line; size 60x142 to alley; street all done; ripe for business; price $1500. O. SASSAMAN, 3390 S. Main.

FOR SALE—FOUR STORY BRICK, ON Broadway, $70,000, one-half cash. If you want income property, see this. BEN JONES CO., 211 W. First 8

FOR SALE— Business Property.

FOR SALE—BUSINESS PROPERTY.

R. A. ROWAN & CO.

OFFER THE FOLLOWING GENUINE BARGAINS:

A GRAND PIECE OF PROPERTY ON THE SOUTH SIDE OF 5TH ST., JUST EAST OF SAN PEDRO ST., 95 FEET FRONTAGE. THIS PROPERTY IF PROPERLY IMPROVED WILL PAY A VERY LARGE INTEREST ON THE TOTAL INVESTMENT. WE HAVE RESPONSIBLE TENANT READY TO LEASE AND PAY 8 PER CENT. NET ON THE COST OF LOT AND BUILDING.

WE ALSO HAVE A BIG LOT ON 5TH ST., JUST OPPSITE SAN JULIAN ST., EXACT SIZE 100x150. HAVE A PARTY READY TO LEASE IF SUITABLE BUILDING IS ERECTED, AND PAY 8 PER CENT. NET ON TOTAL INVESTMENT.

N. W. CORNER 5TH AND RUTH, SIZE 55x100 TO ALLEY; PRICE $500 PER FRONT FOOT. SPLENDID PLACE FOR SECOND-CLASS HOTEL. WE WILL LEASE THIS CORNER OURSELVES, IF PROPERLY IMPROVED, AND PAY 8 PER CENT. NET ON THE TOTAL INVESTMENT. WE BELIEVE THAT THERE ARE BETTER RENTAL VALUES ON E. 5TH ST., THAN ON ANY OTHER THOROUGHFARE IN THIS CITY. THEREFORE VALUES ARE BOUND TO INCREASE. WE PREDICT THAT EVERY FOOT OF 5TH ST. PROPERTY, WITHIN 5 YEARS, WILL BRING AT LEAST $1000 PER FRONT FOOT, AND IF PROPERLY IMPROVED TODAY WILL PAY A GOOD RATE OF INTEREST ON THE COST OF BUILDING AND A $1000 PER FRONT FOOT VALUATION. REMEMBER THAT THIS STREET RUNS DIRECT TO THE ARCADE STATION, WHICH IN THE NEAR FUTURE WILL BE THE GREAT UNION STATION OF THIS CITY. THIS IS A SHORT STREET AND DENSELY POPULATED ON BOTH SIDES. IT IS A GOOD STREET TODAY, AND IF THE BUSINESS TENDENCIES OF LOS ANGELES ARE CLOSELY STUDIED ALL OF THE ABOVE STATEMENTS WILL BE VERIFIED.

WE ALSO OFFER FOR SALE SEVERAL VERY CHEAP AND DESIRABLE PROPERTIES ON EAST FIRST STREET. EAST FIRST HAS BEEN ENTIRELY OVERLOOKED FOR THE PAST TEN YEARS, MANY PEOPLE FORGETTING THAT SUCH A THOROUGHFARE EXISTED. HOWEVER, THERE IS A GREAT DEAL OF BUSINESS BEING TRANSACTED ALONG EAST FIRST STREET, AND AT PRESENT PRICES WE CAN SEE A GOOD PROFIT TO BE MADE EITHER FROM A SPECULATIVE OR INVESTMENT STANDPOINT.

CENTRAL AVE.

WE OFFER FOR SALE A LOT ON CENTRAL AVE., OPPOSITE THE PUBLIC MARKET AT $250 PER FRONT FOOT. IT IS A GOOD PLACE TODAY FOR COMMISSION MERCHANTS, AND WILL RENT IMMEDIATELY IF IMPROVED FOR THIS PURPOSE.

EAST SIXTH STREET.

WE OFFER FOR SALE A CORNER ON E. 6TH ST. FOR $10,500. WITHIN A YEAR WE KNOW THAT IT WILL RESELL AGAIN FOR AT LEAST $15,000.

WE HAVE ONE OTHER VERY FINE CORNER AT AN EXTREMELY LOW FIGURE ON E. 6TH ST. FOR FULL PARTICULARS APPLY AT THE OFFICE.

IF LOOKING FOR BROADWAY, SPRING OR MAIN ST. PROPERTY, BE SURE AND SEE WHAT WE HAVE TO OFFER, AS WE MAKE A SPECIALTY OF LOS ANGELES BUSINESS PROPERTY, AND CAN GIVE YOU CORRECT INFORMATION CONCERNING EVERY PIECE PROPERTY OFFERED FOR SALE ALONG THESE THOROUGHFARES.

R. A. ROWAN & CO.,
9 200 H. W. HELLMAN BLDG.

FOR SALE—BY

W. I. HOLLINGSWORTH & CO.,

GRAND AND PICO.
GRAND AND PICO.

WE BELIEVE THE CORNER OF GRAND AVE. AND PICO ST. TO BE ONE OF THE BEST OUTSIDE BUSINESS CORNERS IN LOS ANGELES.

WE HAVE A SHORT OPTION ON A FINE LARGE CORNER. WE CAN DELIVER THE LOT AT A SNAP.

PROPERTY IS ONLY PARTIALLY IMPROVED, AND PAYS GOOD RATE OF INTEREST. SEE US FOR PARTICULARS.

CENTRAL AVE. AND SIXTH ST.
CENTRAL AVE. AND SIXTH ST.

117-FOOT CORNER AT $160 PER FOOT!

ARE YOU ACQUAINTED WITH VALUES DOWN THERE?

THIS LOT IS $140 PER FOOT LESS THAN ANY OF THE OTHER CORNERS! THINK OF IT—ABOUT HALF!

ON FIGUEROA AND NINTH.
ON FIGUEROA AND NINTH.

FINE FLAT BUILDING, RENTED FOR $130

THIS PROPERTY, PECULIARLY LOCATED AS IT IS, CAN NEVER HAVE THE LIGHT AND AIR SHUT OFF.

YOU GET PRACTICALLY ALL THE ADVANTAGES OF A CORNER. LOT IS 50 FEET, AND THE PRICE EXCEEDINGLY LOW.

WE ARE SOLE AGENTS FOR ALL OF THE ABOVE.

W. I. HOLLINGSWORTH & CO.
8 SUITE 314-16, WILCOX BLDG.

FOR SALE—

MAIN STREET.

I HAVE HAD PLACED IN MY HANDS FOR IMMEDIATE SALE THE CHEAPEST PIECE OF PROPERTY ON MAIN STREET NORTH OF NINTH. ADJOINING PROPERTIES HAVE SOLD FOR MUCH MORE DURING THE PAST SIX MONTHS, AND TWELVE MONTHS WILL SHOW A MAGNIFICENT PROFIT ON THE FIGURE AT WHICH I CAN DELIVER THIS PIECE TODAY. POSSIBLE MAIN-STREET INVESTORS CANNOT AFFORD TO NEGLECT TO TAKE THIS PROPERTY UP WITH ME BEFORE PURCHASING ELSEWHERE.

RICHARD P. BLAISDELL,
605 TRUST BLDG. 9

FOR SALE—SNAPS FOR INVESTORS.
$3900—NINTH ST., near Central; lot 25x120; income $50 per month.
$6500—CENTRAL AVE., near Ninth st., running through to Linden; 36x165 feet; income $17 per month.
$16,000—AT ARCADE DEPOT; 50x110 feet, with side alley; income $80.
$12,000—FLOWER ST., near 10th; 52x165 feet; income $90 per month; terms $5500 cash, balance three years at 5 per cent.
$14,000—OLIVE ST., near Third; 9 flats; income $180 per month. Property extends to Clay st.; $7500 cash.
$70,000—HILL ST., near Third; 46x165; income $3200 per annum; part cash, balance at 5 per cent.
We personally recommend these properties and believe they are the best bargains obtainable in their respective localities.
THE ROBERT MITCHELL CO., Sole Agents, 308 S. Broadway. Members Realty Board. 8

FOR SALE — FULLERTON, PLACENTIA, Anaheim. The finest walnut and Valencia orange land in the State; I have for sale fine income properties at right prices; see this locality before you buy. G. W. SHERWOOD, Fullerton, Cal.

FOR SALE— Business Property.

FOR SALE—BUSINESS PROPERTIES.
$7000—16-room flat building, near Figueroa and First; renting for $960.
$7500—40x150 to 20-ft. alley, with 14-room house, near Third and Flower.
$14,000—49½x145 to 20-ft. alley, with 10-room house on Main near Pico.
$18,000—100x145, S. Hill near Pico.
$12,500—53½x145, S. Main, corner, well built, 2-story building, will rent $100.
$18,000—Fine property near 7th and Hope, under 4 years' lease, at $170 per month; pays 10 per cent. net.
$20,000—Two-story brick block on E. First st. corner; rents $145.
$1500 per front foot, 70x142 on Spring st. near First, 3-story block cost $40,000; pays 6 per cent. net.
$1375 per front foot, 60x168, on Main near Third; the best buy in business property on the market.
$27,500—50x95, on E. 5th st. near Los Angeles, with temporary improvements, renting for $1020.
$4500—26x164, a corner on E. 7th, a bargain.
$25,000—56½x120, near new $1,000,000 postoffice with 2-story block, rents $2000.
$33,000—27 feet on Main near 8th, improved. The best buy on Main st.
$31,000—60x142, near corner of Main and First, rents for $242 per month.
$25,000—New brick block on W. Pico, rents for $185 per month.
RICHARDS-ASHBY CO.,
8 430-431 Douglas Bldg.

FOR SALE—
A
FEW
CLOSE-IN
BARGAINS
$4500—ONLY—$4500.
A fine large corner; 50x150 with a 6-room cottage; rents $25 per month, on WASHINGTON STREET, Near Chutes Park.
IT IS CHEAP.
$6000—ONLY—$6000.
That fine southeast corner of San Pedro and Tenth sts.; 53x150 to a 16-foot alley, with a cottage and barns renting at $25 per month. We cannot recommend this corner too highly for it is a sure winner for the future.
$5000—ONLY—$5000.
San Julian st., between 6th and 7th sts.; 38x115, with a good cottage.
$5250—ONLY—$5250.
On the west side of San Julian st., right near 7th st.; 43x125; 6-room cottage.
$4000—ONLY—$4000.
2 flats renting at $40 per month, right near 7th st.; 1 block from San Pedro street.
$10,000—ONLY—$10,000.
On Third st.; very close in, with income $50 per month, and a little money expended could double the present rent.
THIRD STREET.
close-in property is at a premium, you know.
$100 per foot—ONLY—$100 per foot.
A business lot right near the new Postoffice site on Upper Main st.; 84 feet; will sell 40, 50 or 84 feet.
READER—All or any of the above properties will bear the closest investigation and are recommended by
BOWEN & CHAMBERLIN, 441 Douglas Bldg.
Members L. A. Realty Board. 8

FOR SALE—
LARGE WAREHOUSE OR FACTORY SITE, NORTHWEST CORNER COLLEGE AND SAN FERNANDO STS., WITHIN A FEW HUNDRED FEET OF SOUTHERN PACIFIC DEPOTS; PROPERTY CONTAINS TWO RAILWAY SWITCHES AT DIFFERENT ELEVATIONS. PRICE EXTREMELY LOW.
R. A. ROWAN & CO., AGENTS, 200 H. W. HELLMAN BLDG.
MEMBERS L.A.R.B. 8

FOR SALE—BUSINESS PROPERTY.
FORTUNES IN
LOS ANGELES REAL ESTATE,
PARTICULARLY HILL STREET.
ESPECIALLY
THE PIECE
44x165 TO ALLEY.
WE ARE SOLE AGENTS FOR HILL ST., NEAR THIRD,
EAST FRONT,
SURROUNDED BY 7-STORY BUILDINGS.
ONLY $850 PER FOOT.
CAN BE MADE TO PAY OVER 10 PER CENT. NET, IMPROVED.
IT'S ONLY A FEW FEET FROM $3500 PER FT. PROPERTY.
YOU KNOW.
GLAD TO ANSWER QUESTIONS.
WRIGHT & CALLENDER, 323 S. HILL ST.
Wright & Callender Bldg.

FOR SALE—BY
BARRY BROS.,
BARRY BROS.,
BARRY BROS.,
328-329 BRADBURY BLDG.
"Well," you may have noticed our ad. of yesterday. We had two cheap opportunities on Main st. Today we advertise but one. The other was quickly snapped up. If you want an equally good bargain, see us about this at once. Remember, it is cheapest north of Washington.
MAIN STREET. MAIN STREET.
Near Pico; 48x145, 20-foot alley, $375 per front foot and the market is rising. The future is bright for this close-in Main-st. frontage and an investor can get substantial returns here. The owner is not sick; is not going East; has no payments he cannot make. Has NOT got to sell to close up an estate. None of these REASONS. Simply has made a good profit and will sell. YOUR advance is there as surely as the future of this city is assured. Buy now. $18,200.
BARRY BROS.
BOTH 'PHONES 290.
MEMBERS L. A. R. B.

FOR SALE—
We have one of the best unimproved corners on the new "Union Square," which will return handsome profits in the next three months.
E. RIVEROLL CO., Sole Agents, 311 H. W. Hellman Bldg. Private Ex. 51.

FOR SALE—
TWO GOOD BUYS.
TWO GOOD BUYS.
Only $350 per foot for this frontage which is located within a stone throw of the center of town, near the H. W. Hellman Bldg., Braly and the Farmers' and Merchants' Bank, and many others are under construction. This property will surely advance in value. We have 75 feet improved with nominal improvements.
$14,000—ONLY—$14,000.
EAST FIRST STREET.
With two frontages improved with two small cottages, 45 feet on East First and 37 feet on the back street. This is very cheap being near San Pedro street. If not sold this week the price will be raised. CHAS. McKENZIE & CO., 409 H. W. Hellman Bldg. L. A. R. B. 8

FOR SALE—
Fine lot corner Central ave. and 28th st., 153 on Central, 83 on 28th street.
Church to be torn down.
This property is ripe for improvements, never was on the market before.
We have the sole agency.
If looking for an investment, see us.
C. E. GILHOUSEN & CO., 2803 Central avenue.
W. H. CHANDLER, 232 Bryson Bldg.
10 Second and Spring.

FOR SALE — BUSINESS CORNER, FOURTH and Towne, with 18-room house for $8250; big snap. O. H. JONES, room 220, 218 S. Broadway. 9

Liners.

FOR SALE— Business Property.

FOR SALE—

HILL STREET SNAP.

WEST SIDE, BETWEEN THIRD AND FOURTH STS. FINEST BLOCK ON HILL STREET. LOT 30 FOOT FRONTAGE, IMPROVED; WILL SELL ½ INTEREST IN THIS DESIRABLE PROPERTY FOR

—$15,000—$15,000—

$7500 CASH—$7500 CASH.

SUBJECT TO A $7500 MORTGAGE.

THIS IS DIRT CHEAP; ALL THE CASH REQUIRED IS

—$7500—

FLOWER STREET, NEAR 10TH ST.

LOT 52x165, EAST FRONT, IMPROVED; INCOME $1080 PER YEAR. THIS IS A POSITIVE SNAP. INSURANCE PAID FOR TILL 1907; $3500 CASH, BALANCE IN 1, 2 OR 3 YEARS, AT 5 PER CENT. NET. BE SURE AND SEE US ABOUT THIS. PRICE $13,000.

HILL STREET—HILL STREET.

CORNER 74x150.

A SOUTHEAST CORNER AT THAT; BEING THE S.W. CORNER HILL AND FIRST STS. HILL-ST. TUNNEL NORTH OF FIRST ST. TO TEMPLE IS PRACTICALL ASSURED. THIS IS A FINE CORNER FOR STORES AND HOTEL PURPOSES.

PRICE $650 PER FOOT OR TERMS. 1-3 CASH.

$48,000.

HILL STREET NEAR THIRD STREET.

LOT 46x165.

IMPROVED WITH 2-STORY BLOCK; 40 ROOMS UPSTAIRS; RENTED FOR $2820 PER YEAR; GROUND FLOOR, WHEN COMPLETED, WILL RENT FOR $2400 PER YEAR, MAKING $5200 PER ANNUM. THIS PROPERTY PAYS NEARLY 6½ PER CENT. NET. TAKES ONLY $29,000 CASH, BALANCE AT 5 PER CENT. PRICE

—$70,000—

MINES & FARISH.
315 S. HILL ST.
(GROUND FLOOR.) 8

FOR SALE—

SNAP ON CENTRAL.
SNAP ON CENTRAL.
SNAP ON CENTRAL.
SNAP ON CENTRAL.

$9000—ONLY—$9000.

50 FEET ON WEST SIDE OF THE STREET; IMPROVED WITH 30-ROOM HOUSE IN FINE CONDITION. BRINGS IN GOOD INCOME, AND

THE VACANT LOT IS WORTH ALMOST THE PRICE ASKED.

W. I. HOLLINGSWORTH & CO., EXCLUSIVE AGENTS, SUITE 314-16, WILCOX BLDG.

FOR SALE—
WRIGHT & CALLENDER, 323 SOUTH HILL STREET.
"THAT'S THE PLACE."
$2650.
Good store room and 5-room cottage adjoining located on E. First street. This is a fine little proposition, and it will pay you to investigate at once.
WRIGHT & CALLENDER, 323 SOUTH HILL STREET.

FOR SALE— Now we have absolutely the cheapest piece left on First st., bet. Alameda and Vignes. 50 feet wide; goes through to Banning; only $18,000. Things move lively down there. This piece will not last the week out at this price. WHITCOMB-GIBSON CO., 529 Laughlin Bldg. 8

FOR SALE— A fine investment and a beautiful home at Catalina Island, where all but a few pieces of property is owned by the Banning Company. Strictly modern and fully-furnished 8-room residence, finely situated; stone porch; lot 40x160 feet; concrete retaining wall; only $6500. It will pay you to investigate this. BOWMAN REAL ESTATE CO., 403 Laughlin Bldg. 8

FOR SALE— PICO-ST. CORNER. PICO STREET. PICO STREET. A big corner, 50x112, fronting 112 feet on Pico, east of Alvarado; street paving paid; only $5000; this is $1000 under value and the biggest buy on Pico street today. I am sole agent and can positively deliver, but you will have to hurry. Home 2911. W. L. TRUITT, Main 5877. 325 Douglas. 12

FOR SALE— WAREHOUSE SITE ON ALAMEDA ST.; A BARGAIN FOR SOMEONE AT S.E. CORNER OF FIFTH AND ALAMEDA ST. 112 FEET ON ALAMEDA, 200 FEET ON FIFTH AND 110 SEATON ST. LOOK AT IT, THEN COME IN AND I CAN POSITIVELY DELIVER IT TO YOU FOR $10,000. THOMAS H. HASTINGS, SOLE AGENT, 1102 BRALY BLDG. 10

FOR SALE—I HAVE A CLIENT WHO DESIRE to purchase a piece of close in business, or prospective business property, preferably in the district between Sixth and Pico, Main and Figueroa, and unless quite close in, should be a corner. Address, stating lowest price, terms and other information. M. LESSNER, Attorney at law, 322 Douglas Bldg. 8

FOR SALE—BUSINESS PROPERTY. BUSINESS PROPERTY. CORNER. 40 feet on Figueroa st., below 7th, right in the swim, now rented for $45 per month net, only partially improved, can be had this week for $15,000, worth $20,000 now. See D. A. VAN VRANKEN, Sole Agent, 142, TIMES OFFICE.

FOR SALE—INVESTMENT PROPERTY. I have an up-to-date property on S. Flower st. near 10th; lot 52x165; east front, income $900, that I will sell for $13,000; just think how cheap this is, close-in property like this should attract investors; no agents. Address L, box 18, TIMES OFFICE. 8

FOR SALE—THINK QUICK IF YOU WANT it. 25 feet on Second and 27 feet on Azusa; good improvements, costing $6000; income $80 month on old lease; can deliver this property for $5250 for a few days. E. G. ROBINSON, 501 Grant Bldg. 9

FOR SALE—41½x139.9, ON S. MAIN, $100,000; 40x165, with 3-story brick, paying 6½ per cent. S. Spring, $160,000, 40x155, with 2-story brick. S. Spring, $65,000. Hotel 84 rooms, new and handsomely furnished, $16,000. L. S. M'KINNEY & CO., 241 Douglas Bldg. 8

FOR SALE— BRICK BLOCK PAYING 12 PER CENT. Lot 82x150; double frontage; low rent, yet pays $152 month; can be largely increased with small additional outlay; price, if sold this month, $14,000, well worth $20,000. W. A. VARCOE & CO., 217 W. Second st. 8

FOR SALE— Business Property.

FOR SALE—
$17,300—S.E. corner Wall and Boyd sts., 50x114, alley; closest-in corner for the money.
$9000—50x120, west side Hill st., 200 feet south of Pico st.
$6500—424 E. 21st st., 14 rooms, 50x120, fine building.
$6000—New residence 12 rooms, hardwood floors, 1618 Lenox ave.
$5750—New residence 8 rooms, 1681 Roosevelt ave.
$4750—New residence 8 rooms, 1678 Roosevelt ave.
T. WIESENDANGER, 221 Laughlin Bldg. 15

FOR SALE— CLOSE-IN SNAP. Within 2 blocks of Broadway and Second st., a lot 55 feet front, improved with good flat building; always rented at $100 per month, low rent; this property pays 12 per cent income; price $10,000; one of the best pieces of income property in the city. C. J. HEYLER CO., 9 210-11-12 BRYSON BLOCK.

FOR SALE—BIG SNAP BARGAINS— $3700—$3700—$3700 Southwest corner 16th and Griffith ave., 51x149 feet to alley, 6-room new modern cottage, fine location for stores and flats, $1700 cash, balance 2 years; above price for few days only; owner is forced to sell. $4700—4 flats, new, modern; rent $72 a month; lot 60x125; choice location near 10th and Figueroa, worth $7500; must be sold. $3200—6 rooms, modern, 43x145 to alley, Central ave., close in, part cash. 8 BAIERSKY & CO., 232 W. 1st.

FOR SALE— A fine investment and a beautiful home at Catalina Island, where all but a few pieces of property is owned by the Banning Co. Strictly modern and fully furnished 8-room residence, finely situated; stone porch; lot 40x160 feet; concrete retaining wall; only $6500. It will pay you to investigate this. BOWMAN REAL ESTATE CO., 403 Laughlin Bldg.

FOR SALE—THAT LOT ON E. FIRST ST., which we advertised yesterday, we sold in the afternoon; the other one, E. First near Vignes, with stores rented for $100 per month, for $15,000, will sell today. Do you want it? "You'll have to hurry." WHITCOMB-GIBSON CO., Laughlin Bldg. 17

FOR SALE— INCOME PROPERTY. —$6800— Elegant new 2-apartment building, no incumbrances whatever, close in, select southwest location; present income $60 and always rented; can be increased to $90 if desired. I must sell at once, if at all, so see me early. Owner, 206 COPP BLDG. 218 S. Broadway. 8

FOR SALE— Flats.

FOR SALE—A SNAP— Lease on fine 7-room flat; about $700, good furniture; flat rents $27.50 per month; 3 rooms sub-rent for $25; furniture can be bought for $300 cash; near 10th and Flower sts.; must be sold before Saturday night. See T. M. GRONEN today, Golden State Realty Co., 421 South Spring st.

CONTRACTORS— And Builders.

FOR SALE— If you are thinking of building flats or apartment houses, we would be glad to have you go through some that we are now building; all modern conveniences are found in our flats. Call in our office and look over some of our plans. J. BURRIS MITCHELL & CO., Contractors and Builders, 326-327 Douglas Bldg. Home 3774. Sunset Black 3901.

AUGUST LINN, BUILDER OF FIREplaces and brick mantles, mosaic and tile floors laid by the foot, general repairing of the same. Residence 855 E. JEFFERSON ST. 'Phone Sunset South 197; 20 years' experience.

FOR SALE — UP-TO-DATE MODERATE cost houses built according to your own ideas; cash or easy monthly payments. See BEN JONES CO., designers and builders, 211 W. First st.

FOR SALE— Hotels and Lodging-houses.

FOR SALE—BIG SNAP BARGAIN, $2800; 37 rooms, nicely furnished, strictly modern, cheap rent, good lease, income $500 a month, on Spring st. near First. Call early. Must be sold. BAIERSKY & CO., 232 W. First. 8

FOR SALE—18-ROOM HOUSE, ALL HOUSEkeeping; no work for landlady; a nice home and income; rooms all rented to permanent people, everything new and modern; $850 cash takes everything. 'PHONE MAIN 5648.

FOR SALE—MOST ELEGANTLY FURnished 34-room lodging-house in city; must sell or exchange this week; a bargain for the right party. W. M. STURGEON, Sole Agent, Home 1718. 104 Henne Blk. 10

FOR SALE—$4500; BEST 42-ROOM HOUSE IN city; first-class furniture; good lease; if you are looking for a first-class rooming-house, don't fail to see this one. HEBER & FARNUM, 138 S. Broadway. 8

FOR SALE—$175; 5 ROOMS, NEATLY FURnished, close in rent only $12.50 per month, this will sell and you had better call early. POINSETTIA REALTY CO., 514 Bradbury Bldg. Phones Main 4169. Home 6694. 8

FOR SALE—$3500; 42-ROOM APARTMENT-house, clearing $150 per month, and full all the time; must be sold as landlady has been called away on account of sickness. HEBER & FARNUM, 138 S. Broadway. 8

FOR SALE—ROOMING-HOUSE, 22 ROOMS, 2 large bathrooms and closets, instantaneous heaters, right in business center; price $1000; might be bought for less. Inquire at ROOM 22, Minnewaska Hotel. 9

FOR SALE—35 ROOMS, PARTLY FURnished, price $1250, good lease, cheap rent, best business street, close in. MRS. C. S. HEALD, 204 Mason Bldg., corner Fourth and Broadway. 8

FOR SALE—IF SOLD THIS WEEK, WILL give my beautiful 17-room house at a great sacrifice; must leave the city at once; rooms all filled; newly furnished; good location. 331 W. FOURTH ST.

FOR SALE—ONLY $400 FOR FURNISHINGS of 14 rooms, a fine new building and a big snap. A. W. ROSS, 430 Bradbury Bldg. L. A. R. R. 8

FOR SALE—APARTMENT-HOUSE OF 90 rooms; good money maker; must sell at once on account of sickness; a bargain. 207 N. Broadway, Build. No. 2, ELLA JONES, Tel. 7954. 9

FOR SALE—$900; SPECIAL OFFER; A 15-room house, table board, always full, close in; income $80 week; clears $120 a month. J. C. OLIVER, 218 S. Broadway, room 337.

FOR SALE—OR EXCHANGE GOOD PAYing rooming-house 26 rooms, low rent and full of people; want cottage. Home 8030. Address S, box 127, TIMES OFFICE. 8

FOR SALE—25 ROOMS, TRANSIENT, RENT $80, Three years' lease, Broadway, good furniture and carpets, if you have $200. See "HORTON," 135 Stimson. Home 7226. 8

FOR SALE—LEASE AND FINE FURNIture of ten-room corner house, elegant place for boarding-house; good furniture, fine carpets, low rent. 1200 S. FLOWER. 8

FOR SALE—4 ACRES, 5-ROOM HOUSE AND barn, or 1-acre lots, with water shares; 40 rods south of Slauson ave., on the Redondo electric car line. C. MEYER.

FOR SALE—FURNITURE IN 8 ROOMS, FOR $130, and 11 rooms for rent at $35. Full of roomers and making money. Call 524 S. FIGUEROA.

FOR SALE — $850 BUYS CLOSE-IN TRANsient house, paying $200 per month; part cash. MAXON REALTY CO., 114-115 Stimson Bldg.

FOR SALE—NICELY FURNISHED ROOMing-house of 28 rooms; rent $60; lease 2 years and 2 months; for sale cheap. 236 WINSTON ST. 13

FOR SALE—FURNITURE AND LEASE OF 20-room house, cheap; always full. Address OWNER, S, box 160, TIMES OFFICE. 9

FOR SALE—LEASE AND FURNITURE OF 14-room rooming-house, suitable for boarding-house, $750. 'PHONE WEST 3402. 10

FOR SALE—OR EXCHANGE—58 ROOMS, N. Main; for rent, 24 rooms, Redondo. INTERSTATE LAND CO., 288 Wilcox Bldg. 9

FOR SALE—15 ROOMS GOOD FURNITURE; lease; low rent; a bargain. 226 S. BUNKER HILL. 12

FOR SALE— Hotels and Lodging-houses.

FOR SALE— Completely furnished hotel of 50 rooms in South Pasadena; will rent reasonably to desirable party.
An all-the-year-round hotel, clearing $470 per month; has 27 rooms, is new, has 5 years' lease, and is one of the best finished and furnished hotels in Los Angeles; will sell with or without the restaurant.
Fine proposition on Central ave.; 25 rooms, with running water; rent only $100 a month; splendid furniture and lease; profits from $100-$150 a month; only $2100; easy terms.
We can show you what you are looking for. THOMAS BROS. & METCALF, 516 Grant Bldg., 8 Corner Fourth and Broadway.

FOR SALE—NEW FURNITURE OF TEN-room house on Flower st. near 11th st., filled with tenants; house rent only $45 per month; can get lease if you want, one to three years; a nice, easy living for some lady with small capital; price $550. Also 20 rooms on W. Seventh, close to Figueroa, 2 and 3-room suites, rent of flats only $75 per month. These are both good propositions and it will pay you to call at my office and get particulars as they must be sold this week; price $1500. E. L. WILDY, 206 Grant Bldg. 8

FOR SALE—
10 rooms, new, Olive st., $1200.
21 rooms, all new, fine, $1500.
26 rooms, money maker, $1000.
32 rooms, everything new, $2000.
18 rooms, big bargain, $1600.
23 rooms, good location, $1500.
Anything you want from 5 to 100 rooms on terms to suit you. LANGE & CO., 131 S. Broadway. Ph. 2519. 8

FOR SALE—ONE OF THE LEADING FAMily hotels in San Francisco. Has the most select patronage. Modern in every detail. Magnificent furnishings. Contains 125 rooms. Capital required $65,000 to $70,000. Splendid opportunity. Lease has 8 years to run. Write or apply to SONNTAG BROS., Real Estate Agents, 232 Montgomery st., San Francisco.

FOR SALE—A RICHLY FURNISHED 60-ROOM APARTMENT HOTEL, STRICTLY MODERN IN EVERY PARTICULAR; VERY FAVORABLE LOCATION; RENT ONLY $300, WITH 5-YEAR LEASE; HOUSE NOW FULL AND NETTING $400. EASY TERMS. ADDRESS P P, BOX 150, TIMES OFFICE.

FOR SALE—$550; THE GREATEST BARgain ever offered in Los Angeles; 12-room rooming-house, furniture good as new, only three blocks from the postoffice; must be sold this week; rooms all full and paying $40 to $50 a month over all expenses; choice location; remember the price is only $550. STATE OF CALIFORNIA RENTAL AND INVESTMENT AGENCY, 206 W. 7th st., near Broadway. 8

FOR SALE— 52 rooms; rent $100; lease 3 years; close-in corner, $2500. 46 rooms; rent $37; center of city; trouble in family, $2000. 28 rooms, $500; 12 rooms, $250. Can trade you a hotel or rooming-house for your property. FRANK KIRBY, 112 S. Broadway. 8

FOR SALE—A HOTEL, CLOSE TO THE Angelus, Brussels carpet, good furniture, all light rooms, water and closet in every room. Rent only $5 per room, 2 years' lease, very cheap. Must be sold. W. W. DUMM, 218 Grant Bldg., Fourth and Broadway. 7

FOR SALE—FINE APARTMENT HOUSE, 18 apartments, elegantly furnished, throughout, entirely rented, pay net income of $200, monthly, located within ten minutes walk of business center, will sell at less than cost, for cash. Apply 430 BRADBURY BLDG. 8

FOR SALE—OR EXCHANGE— Fine 42-room hotel at San Bernardino, clearing $250 per month; 5 years' lease; will exchange for good 20-room house in Los Angeles or sell for $3900. NOBLE, 8 204 Wilcox Bldg.

FOR SALE — ROOMING-HOUSE, 32 ROOMS; all rented; finest location, with every convenience; 3 car lines; gas, electric light, instantaneous heaters, baths and toilets on every floor; low rent and long lease; easy terms. Apply 122 S. BUNKER HILL. 8

FOR SALE — NEW, MODERN 38-ROOM apartment, elegantly furnished, all sunny rooms, heated throughout; every room rented; price $4000; easy terms; $185 a month rent; will take part real estate. E. S. MAHONEY, 334 Westlake ave. 'Phone 2887. 12

FOR SALE—FURNISHED 25-ROOM LODGing-house facing Central Park; rent $80; income very large; sacrifice terms. Others, 6 to 150 rooms, all over city at low prices, full lodgers. See PHOENIX REALTY CO., 202 and 204 Grant Bldg. 8

FOR SALE— Country Property.

FOR SALE — A MODERN CHICKEN ranch about 3 acres, at Inglewood, 10 miles from the city, on electric and Santa Fe R. R. and within 5 miles of beach—Playa Del Rey. Buildings are brand new, 4-room house, closets, pantry and cupboards; screen porch, barn, 5 chicken-houses and yards; abundance of water piped to kitchen and each corral; 100 chickens included. Price $1900; would divide and sell part with buildings for $1400; terms to suit purchaser. I will go down and show it any day. Call me up by 'phone, Blue 9730, or call at house. C. E. HILL, 2821 Hoover st. 9

FOR SALE— CHICKEN RANCH. 7½ acres, 30 minutes out, everything pertaining to first class ranch with place, including incubator, brooders, etc.; 600 chickens, turkeys, horse, cow, wagon, implements, etc.; modern 6-room house, also tenant house, barn and all outbuildings in prime condition. Living spring of water, windmill and tank, stream flowing through ranch, fruits, alfalfa and barley. An ideal home to be sacrificed, $5000. FRED L. SEXTON, 503 Mason Bldg., 4th and Broadway. 8

FOR SALE — BOUND TO INCREASE IN value; have sold 4000 acres of Rancho Cotati, 40 miles from S. F., near Petaluma, to 220 settlers for poultry, fruit and general farming; 5700 acres for sale in suitable tracts. As we are selling this large ranch to close an estate you will find our prices less than for similar lands in neighborhood. Apply to the COTATI CO., owners, for information 302 California st., San Francisco.

FOR SALE—320 ACRES FINE AGRICULtural land, 25 miles north Los Angeles, fenced, cross fences, windmill, house, barn, plenty water, good bee range, excellent for hogs and other stock, one-half mile from S. P. depot. Owner non-resident, don't know its value, writes us to sell. Price $3500. Terms if desired. POINSETTIA REALTY CO., 514 Bradbury Bldg. Phone Main 4169. Home 6694. 8

FOR SALE—50 ACRES, ¼ MILE OUT OF Gardena, all fenced, California house and barn, two wells, one flowing, also 25-H.P. gasoline engine, 6000 pound air compresser, will handle 200 inches, abundance water, $150 per acre, including improvements, a bargain. J. B. SEXTON, 102 S. Broadway.

FOR SALE — THIS IS THE CHICKEN ranch you are looking for; a short distance from town, 1 1-5 acres, good 6-room cloth and papered house, good barn, shed, chicken corrals, new 4-inch well, plenty water, fruit and berries; price $1250; a snap. See HINKLE, 254 S. Broadway, room 24. 8

FOR SALE—AT ONTARIO A FINE TEN acre orange grove, worth $10,000, for Los Angeles income property, will assume to amount of $20,000. U. L. DIKE INVESTMENT CO., (INC.) 223 Mason Bldg. Fourth and Broadway. Black 1466. 8

FOR SALE—A LARGE LIST OF FINE properties in and near Watsonville, Cal.; some great bargains among them, call and see our list. U. L. DIKE INVESTMENT CO., (INC.) 223 Mason Bldg. Fourth and Broadway. Black 1466. 8

FOR SALE—IMPROVED FOOTHILL FRUIT and chicken ranch, also 5 to 40 acres level sandy loam, land near Burbank; terms; bargains; will exchange. Call mornings or write, METCALF, Trustee, 640 Broadway.

FOR SALE—EXCEPTIONAL OPPORTUNITY. 11 acres improved, plenty water, near city; no cash required; good reason for selling; cheap; low rate interest. COOPER, HALL & CUDDEBACK, room 232, Copp Bldg.

FOR SALE — 20-ACRE ALFALFA, STOCK ranch, fenced, irrigating water right, good house; price only $2000; easy terms; might take lot or small house and lot as part payment. NILES, 436 E. Washington.

FOR SALE — A COMPLETE CHICKEN ranch at North Pasadena; 2½ acres, mostly in assorted fruits; 14 chicken yards; sufficient for 500 fowls; neat 5-room cottage, barn, implements, etc.; price $2000. L. M. PRATT, 608 Laughlin Bldg. 8

FOR SALE — REDLANDS ORANGE GROVE; 20 acres; mostly 8-year-old navel trees, in good condition; cheap water, cement flume; 6-room hard-finished house, barn, etc. For quick sale, offered for $15,000. L. M. PRATT, 608 Laughlin Bldg. 8

FOR SALE — 10 ACRES WITH 4-ROOM house, good barn and buggy shed, only $1500; don't delay. See F. L. & J. H. STEELE, corner of 47th st. and Central ave. 12

FOR SALE—COUNTRY PROPERTY. If you are looking for a good orange grove or walnut orchard call and see T. L. KERR, 203 Frost Bldg. 8

FOR SALE — HOLLYWOOD, CHOICEST foothill lots; Schloesser Terrace tract. SCHLOESSER, 714 Braly Bldg. Home 7665.

FOR SALE $12,000; 80 ACRES ALFALFA land, Orange county; house and barn; cost $8000. 238 Bradbury Bldg. G. H. CLARK. 9

FOR SALE— Country Property.

FOR SALE—

ACREAGE. RANCHO DEL MAR. ACREAGE.
ACREAGE. ACREAGE.

Right at the gateway of Ocean Park, on Los Angeles-Pacific Railroad, thirty minutes from Los Angeles, where $1,000,000 is being spent in improvements. Do you know there is no investment so safe, and as sure to increase in value as good acreage, near a popular beach town? Why buy a lot for $700 when you can buy an acre that will make six lots for less money? RANCHO DEL MAR Tract is all set to walnuts. We furnish you water free. All you want, 1 share of water stock with each acre of land. We have 30 H.P. engine, 12-inch well, pumping 75 inches of water. Others tell you they furnish abundance of water, but you have to pay for it. Remember when you make your purchase, that water is not only king, but it comes high when you have to buy it. Terms, ¼ cash, balance monthly or quarterly, just as you like 6 per cent. interest. Our representative is on the tract. Take L. A. Pacific via Palms, Fourth and Hill, or call on the undersigned, who will be pleased to answer any questions concerning tract.

CHAS. M'KENZIE & CO., Agents, 409 Hellman Bldg., N.E. cor. Fourth and Spring.

W. I. HOLLINGSWORTH & CO. 314 Wilcox Bldg.

MRS. GEORGE SIBLEY, Ocean Park.

FOR SALE—
11½ acres with plenty of water, 4 minutes from car line, $300 per acre.
10 acres, with water, in 5-acre blocks, 8 minutes from car line, $325 an acre.
Alfalfa land, with water, from $165 to $500 an acre.
Acre lots, 3 minutes' walk from car line, $300.
10 acres in peaches and grapes, fine location, $3000.
2½ acres in navel oranges, improved with four-room house, 3 minutes from car line, and adjoining Huntington Land Co. tract, $2500.
10 acres (4 acres in table grapes,) finest of soil, plenty of water; magnificent location; only $250 per acre.
House of 6 rooms and bath, 3 miles from Los Angeles, one block from High School; lot 150x150; improved with nice orange orchard and shade trees; $2500.
6-room modern cottage (suburban,) less than ½ a block from car line, $2500.
7-room house, nicely improved lot, next door to above, $2800.
5½ acres and modern patio house, acreage ½ Valencia oranges, balance deciduous fruits, on car line, $7500.
5-room cottage (new) on lot 50x125, at San Gabriel; $700, $100 down.
SAN GABRIEL REALTY CO., San Gabriel, Cal., or G. M. PURCELL, 315 S. Hill st. Home 'Phone Ex. 1457, Sunset Main 1457. 8

FOR SALE— WHEAT LANDS, ALFALFA LANDS, $10 to $25 per acre. Richest soil in California; no plowing required; perfect irrigation. You can contract to put your land in wheat now at $1.50 per acre and harvest in June 60 to 80 bushels of wheat. Investigate—Investigate. —Investigate— Lowest railroad rates and best accommodation for our customers. Address or see ROBERT GRAUER, Land Agent. Golden State Realty Company, 421 S. Spring st., Los Angeles.

FOR SALE— By San Gabriel we do not refer to the Mission of San Gabriel, which is largely a Mexican settlement, but those beautiful lands around the Mission. Here are located some of the best lands in Southern California, and a great many of the finest ranches. We have acreage for sale here at $300 an acre, with water and ¼ and ½-acre lots with oranges in full bearing on them for $200 and $400 a lot. These are ¼ down, balance in 6 and 12 and 18 months. Acre lots improved at $300 an acre, and small ranches of all kinds and at all prices. The country is very beautiful now and a trip to San Gabriel will amply repay you even if you do not buy. Cars run from Sixth and Main sts. every half hour, and our representative at San Gabriel office opposite Old Mission will be glad to show you anything you care to see. SAN GABRIEL REALTY CO., San Gabriel, Cal., or G. M. PURCELL, 315 South Hill st. Home 'Phone Ex. 1457; Sunset Main 1457. 8

FOR SALE— FARM HOMES AT FIRST COST. New home securing plan; by joining our homeseekers' club you can secure 5, 10 or 20 acres with 500 other families from one great rich tract of land at one time. Also one town lot reserved at acreage price for each purchaser of farm; immediate increased population enhances values threefold. Regular meetings twice each day, at 10:30 mornings and 2:30 afternoons, where official organizers give full explanations and answer questions. Come today, or write for literature. CALIFORNIA HOME EXTENSION ASSOCIATION, 628 Chamber Commerce Bldg.

FOR SALE— Six acres of fine navel oranges in full bearing; splendid water rights, on Alhambra ave., adjoining Dolgeville; in the frostless belt; $6000 will buy if taken soon; property next to this is held at $1500 per acre. Located near Pasadena and Monrovia car line; commission to agents; terms. Call on MR. BRALY, Southern California Savings Bank, S.E. corner Fourth and Spring. 8

FOR SALE— Suburban Property.

FOR SALE—$2800; 5 ACRES FINE LEVEL land, sandy loam, new 5-room cottage, tinted walls, china closet, screen porch, barn, chicken corral, abundance of water for domestic and irrigating purposes; half block from two car lines; owner going East, reason for selling; this is a snap for somebody, see me at once. GUSTAV S. SMITH, Member L. A. Realty Board, 730 H. W. Hellman Bldg. Home 1453, Main 2712. 11

FOR SALE—$550 PER ACRE; TWO ACRES set to apricots, walnuts and peaches, bearing; elegant soil, one mile from the city limits; four blocks from Long Beach Electric line; interest in pumping plant with land. GUSTAV S. SMITH, Member L. A. Realty Board; 730 H. W. Hellman Bldg. Home 1453, Main 2712. 11

FOR SALE—3-ACRE POULTRY RANCH, 15 minutes out on Pasadena Short Line, $1650, $100 down, $15 per month. ALSO OTHER ACRE LOTS IN ANY DIRECTION. LOW PRICES. EASY TERMS. ONLY FAIR DEALING. A. L. M'DONALD, 229 W. Fourth st. 'Phones Home 2443, Main 2378. 11

FOR SALE—THE BEST SOUTHWEST CORner 116x190 feet, in Raymond Park, South Pasadena, only one short block to two car lines, with quick and frequent service to both Los Angeles and Pasadena. Fine houses, everything fine. A bargain for a short time at $1600. TOMPKINS & CO., 601 Bryson Bldg.

FOR SALE—BEAUTIFUL ALTADENA; 5 acres, new and modern 4-room cottage; an ideal suburban home near car line; price $6000; terms. BRYANT & ALLYN, 514 Bryson Blk. 8

FOR SALE—IDEAL SPOT FOR A HOME in beautiful Garvanza; ½ block from street car; price and terms reasonable. Address OWNER, 1227 NEW HAMPSHIRE, Los Angeles. 8

FOR SALE—5 ACRES, ALHAMBRA, CLOSE to electric line; abundance water; suitable for home or subdivision; $3500 cash. Address OWNER, N, box 65, Times Office. 8

FOR SALE—5 ACRES, 5-ROOM HOUSE, OR 1 acre lots, water shares, 40 rods south of Slauson ave., on the Redondo electric car line Owner, C. MEYER.

FOR SALE—LAKE TULARE LAND, WONderfully rich soil; plenty of water; monstrous crops; $15 to $30. TOMPKINS & CO., 601 Bryson Blk.

FOR SALE—80 ACRES LEVEL LAND ON S. Main st., five miles from city, for sale cheap. J. P. BROCKLEY, owner, Lexington Hotel. 9

FOR SALE — HOLLYWOOD, CHOICEST foothill lots; Schloesser Terrace tract. SCHLOESSER, 714 Braly Bldg. Home 7665.

FOR SALE—LOOKING FOR CHICKEN ranches? More than 25 to select from. M. W. ATWOOD & CO., 612 Grant Bldg.

FOR SALE— Suburban Property.

FOR SALE — CLOSE TO THE CITY ON electric car line, 10 acres fine soil, used for gardening. House, barn, 2 wells and pumping plant, for $3000. 9½ acres inside of the city, in strawberries. Good pumping plant. Owner is very anxious to sell. J. C. FLOYD, sole agent, 205-6 Mason Operahouse. Member L. A. Realty Board. 8

FOR SALE—$2800; FIVE ACRES FINE LEVEL land, sandy loam, new 5-room cottage, tinted walls, china closet, screen porch, barn, chicken corral, abundance of water for domestic and irrigating purposes; half block from two car lines; owner going East, reason for selling; this is a snap for somebody, see me at office. GUSTAV S. SMITH, Member L. A. Realty Board, 730 H. W. Hellman Bldg. Home 1453, Main 2712. 11

FOR SALE — WHY BUY LOTS? BUY AN acre in the suburban district, of Ocean Park, or Santa Monica, near The Palms, or Sawtelle. Let it be forgotten, in 3 years plat your own subdivision into five lots and sell them for 5 times what you paid for the acre. I can show you the best investments in this locality, 16 years a resident of this district. Carriages waiting. CHAS. M. KIGGENS, 35½ Ocean Front, Ocean Park, Cal. 8

FOR SALE—10 ACRES NEAR CITY AND car line, irrigation and domestic water on place; price low. 110 WILSON BLOCK.

HOLLYWOOD.

FOR SALE— FREE EXCURSIONS GRANT PLACE AT CHARMING HOLLYWOOD.

The cream of all Hollywood, select location; the most tender plants that grow thrive there in the dead of winter; the only pineapples and bananas that mature in this climate are only three blocks away; streets 70 and 100 feet in width; all graded; five foot walks; concrete curbs; ten foot space with palms, shade and ornamental trees on each street; mountain water; every convenience; no small lots; lots 50x175; 65x175 and 75x175 to alleys; vestibule cars pass every ten minutes; secure your lots for your future home while they are reasonable in price; choice locations at $800 and upon reasonable terms; come today, we pay the fare.

Take an Hollywood car to Grant Place; agents on the ground at all times; office open.

SUNDAY. GRIDER & HAMILTON, 225 W. Second st.

FOR SALE—SUBURBAN HOME IN HOLLYwood, consisting of 10 acres with well-built, finely finished, 9-room house with bath, hot and cold water; also barn and outbuildings; located on Prospect ave., 660 feet east of Western ave. on Los Angeles-Pacific electric road, 20 minutes from city. A pumping plant on premises furnishes an abundant supply of water; fine assortment of fruit, peaches, oranges, grape fruit, lemons, pineapples, grapes, bananas that mature and flowers all the year; a fine chance for subdivision if desired. Inquire on premises. LOUIS FERRY, Owner.

FOR SALE — NORTHWEST CORNER Franklin and Olive aves.; size 100x200 ft.; facing 3 streets; one of the best building sites in the city of Hollywood, and the cheapest corner in the Ocean View tract. Price only $2100. ERKENBRECHER SYNDICATE (LTD.) Members L. A. Realty Board. 204 Braly Bldg., 4th and Spring sts.

FOR SALE—IN WEST HOLLYWOOD, THE Gardner Place, 11½ acres, one of the finest lemon groves in California, with perfect water right; house, barn and outbuildings; furniture, implements, horses, etc.; a fine home place, or suitable and timely for subdivision, on the car line; price $20,000. Terms. Apply to DR. GARDNER, Gardner st., Hollywood. 12

FOR SALE—A DESIRABLE TRACT OF 4 acres, surveyed and platted for subdivision; the best and cheapest property in Hollywood. OWNER, 217 W. First st. 8

FOR SALE — HOLLYWOOD, CHOICEST foothill lots; Schloesser Terrace tract. SCHLOESSER, 714 Braly Bldg. Home 7665. 11

INGLEWOOD.

FOR SALE— Beautiful shaded lots, $125 up. Want offer on 2 acres with good improvements and pumping plant. 40 acres, pumping plant, $7000. 20 acres, must be sold this week; (near car line.) $125 per acre. We have the chicken ranches at right prices. W. G. BROWN, Inglewood.

FOR SALE— Lemon and Orange Groves.

FOR SALE—20 ACRES LEMONS, TANGErines and oranges; this is an exceptionally fine grove, paying over 10 per cent.; will take half city or beach for all or part. J. D. CAMERON CO., 319 Laughlin Bldg. Home 1724.

FOR SALE—7 ACRES WASHINGTON NAvels, 1500 to 2000 boxes now on trees; location and water right perfect; make us an offer, cash or trade. J. D. CAMERON CO., 319 Laughlin Bldg. Home 1724.

FOR SALE— Beach Property.

OCEAN PARK.

FOR SALE—BARGAINS IN OCEAN PARK property of all kinds; we can make you some money. We are thoroughly posted on values and know a good thing when it is listed with us. Exchanges a specialty. A copy of our paper, "Investments," mailed free to any address. SOUTHERN CALIFORNIA REALTY CO. (INC.) 138 Pier ave., Ocean Park.

FOR SALE— "If we advertise it, it's good." We own property in Ocean Park, Venice, Short Line and Strand, which we will sell at "ground-floor prices on easy terms. We handle nothing but high-grade property. C. N. BRUNDAGE CO., 12 Ocean Park Bank Bldg.

TO LET— OCEAN PARK. Furnished cottages for rent, $15 to $50 per month; large selections. CHAS. J. HILDESHEIM, 119 Ocean Front.

FOR SALE— Furnished cottage near Ocean Front for sale cheap. Owner going East. CHAS. J. HILDESHEIM, 119 Ocean Front.

FOR SALE— Large corner lot, choice location, $450. Investigate. CHAS. J. HILDESHEIM, 119 Ocean Front.

LONG BEACH.

LONG BEACH.
LONG BEACH.
LONG BEACH.

OCEAN FRONT BUSINESS PROPERTY BETWEEN THE PLEASURE PIER AND THE NEW $500,000 HOTEL.

REMEMBER

Long Beach is the logical business and pleasure center of the beach from San Pedro to Huntington Beach.

Long Beach has 15-minute car service to Los Angeles over the best road bed in the country.

Long Beach has a $100,000 double-decked pier.

Long Beach has no low lands or marshes; therefore no mosquitoes.

Long Beach has wide streets, substantial homes, well-cared-for parks.

We are offering choice business locations in this tract at from $1750 to $6000 per lot. Compare these prices with other beach values and buy before the inevitable advance.

E. RIVEROLL COMPANY. 311 H. W. HELLMAN BLDG. Tel. Ex. 53. Main 5901.

FOR EXCHANGE— Real Estate.

FOR EXCHANGE—WANTED, GOOD LOS Angeles home property or vacant lots in exchange for 5-acre grape fruit and lemon grove, 3 miles north of Upland; 7-year-old trees in excellent condition; 5 shares water stock, 4-room bungalow, healthy location and is a decided bargain. MRS. E. WHITE, 850 W. 37th st.

FOR EXCHANGE—4-PER-CENT. FIRST mortgages to exchange for close-in lots or bungalows or cottages, well located; must be clear. JONES & RYDER LAND CO., 11 218 W. Third st.

FOR EXCHANGE— Real Estate.

FOR EXCHANGE — WE HAVE FOR EXchange two very desirable Los Angeles residences; one is located in the very best portion of the southwest, close to good transportation, and is very cheap at the price asked—$9000, spot cash. It consists of a new 2-story residence, absolutely complete in every detail.
The second property consists of a modern 2-story residence, containing ten rooms and bath; close in; especially well adapted for rooming-house; price $5250 spot cash.
Want Los Angeles or near-by property, of cash value of $3300 or $5000, in exchange. If ranch property, it must be within a short distance of the city, and have ample water. Any property submitted will have to be on a low cash basis.
ERKENBRECHER SYNDICATE (LTD.) Members L. A. Realty Board. 204 Braly Bldg., 4th and Spring sts.

FOR EXCHANGE—OR SALE— 200 acres in the heart of beautiful Ojai Valley; all fine land, nearly all plow land, 22 acres in bearing almonds; fenced and cross-fenced with hog-tight fence; house 8 rooms, large barn granary and blacksmith shop; well, windmill and 8000-gallon tank; spring and well that will irrigate; close to church and best of schools; railroad station in front of ranch, $75,000 hotel on adjoining lands; beautiful live oak grove, good roads; will sell on easy terms or trade for Los Angeles property all clear. COOPER, HALL & CUDDEBACK, 218 S. Broadway, room 232.

FOR EXCHANGE—WANTED, GOOD COTtage, house, or other Los Angeles property of cash value of $2250, in exchange for 10-acre orange property, (one-half Valencias, and one-half navels,) at Fullerton; magnificent soil; trees in excellent condition; abundance of water at very low rate; 7-room house, barn, etc. This fine property is close to the famous Chapman ranch, and is a decided bargain. ERKENBRECHER SYNDICATE (LTD.) Members L. A. Realty Board, 204 Braly Bldg., 4th and Spring Sts.

FOR EXCHANGE — A VALUABLE OLD residence property in St. Paul, Minn., right in line of the business growth of a fast growing city, on a corner of one of its thoroughfares, now renting for $900, and can readily be further improved; executor's valuation, $20,000; house and large brick barn insured for $5500; mortgage $7500; but will trade the equity, or clear, for good Los Angeles, Pasadena or Hollywood property, or ranch adapted to alfalfa, near by. TOMPKINS & CO., 601 Bryson Block.

FOR EXCHANGE— House and lot, clear, value $3200; want rooming house. Income property, value $4000; want rooming-house. 8 LANGE & CO., 131 S. Broadway.

FOR EXCHANGE—EASTERN PROPERTY. Have 13 or 20 gilt-edged exchanges in Chicago and other eastern cities to exchange for Los Angeles and Lower California. JONES & RYDER LAND CO., 218 W. Third st.

FOR EXCHANGE— Have splendid 5-room cottage within 10 minutes of First and Spring sts. to exchange for clear lots. JONES & RYDER LAND CO., 8 218 W. Third st.

FOR EXCHANGE— Have 10-room residence in Pasadena, worth $1200, to exchange for home in Los Angeles, $12,000 to $15,000; pay difference. JONES & RYDER LAND CO., 8 218 W. Third st.

FOR EXCHANGE—WILL TRADE FOR house and lot in Western addition, 10 acres set with fruit trees, with a good house, artesian water and close to Clearwater; 12 miles from Los Angeles. Address P, box 123, TIMES OFFICE. 8

FOR EXCHANGE—THESE DENVER PROPerties $5000, modern brick residence, clear; for chicken ranch; $13,000 business block rent $1200, incumbrance $5000, for city or country. Owners only, 103 EAST AVE. 26. 8

FOR EXCHANGE— I make a specialty of exchanging real estate, particularly California for eastern. Member L. A. Realty Board. C. W. CONWAY. 304-5 Bradbury Bldg.

FOR EXCHANGE—$10,000; NEWLY FURnished, close in rooming-house, long lease, low rent; good paying proposition exchange for city real estate. MAXON REALTY CO., 114-115 Stimson Bldg.

FOR EXCHANGE—5-ROOM MODERN COTtage, near center of Los Angeles; lot 40x125; clear of incumbrance; want about 5-acre chicken ranch near city. M. W. ATWOOD & CO., 612 Grant Bldg. 9

FOR EXCHANGE — WANT A CHICKEN ranch in Garvanza, Pasadena or near Los Angeles, in exchange for a modern $3500 cottage in Los Angeles. See L. M. PRATT, 608 Laughlin Bldg.

FOR EXCHANGE — OR SALE, CHEAP: 15 acres, all subdivided on Short Line, Santa Monica, for city or Ocean Park property. SCURLOCK & CHILDS, 213 Grant Bldg., Los Angeles, Cal. 8

FOR EXCHANGE— Have 2 splendid cottages to exchange for lot in Figueroa Street tract. JONES & RYDER LAND CO., 9 218 W. Third st.

FOR EXCHANGE—$2500 EQUITY IN SIX room cottage, for ranch, any part of California; also paying rooming house for northern part of California. 430 E. 27TH ST. West 2829.

FOR EXCHANGE—$18,000; MORTGAGE $6000; modern 12-room house, large grounds, choice location, near Adams; exchange for ranch. MAXON REALTY CO., 114-115 Stimson Bldg.

FOR EXCHANGE—$10,000, CLOSE IN, chicken and dairy ranch, all stocked, good buildings; exchange with cash for city. MAXON REALTY CO., 114-115 Stimson Bldg.

FOR EXCHANGE — $7500; MORTGAGE $2200; modern 8-room house; Magnolia ave. new; exchange equity for improved ranch. MAXON REALTY CO., 114-115 Stimson Bldg.

FOR EXCHANGE — WOULD LIKE TO EXchange 4 acres in Hollywood, 2 blocks from Postoffice, grand view, for city income property. 830 SUNSET BLVD., Main 2181. 8

FOR EXCHANGE— Clear vacant lots for equities in city houses or cottages. CHAS. S. MANN, 313 W. Fourth st. Home 'Phone 4171.

FOR EXCHANGE — $12,500; NEW, MODern flat building, close in; well rented; exchange equity for ranch. MAXON REALTY CO., 114-115 Stimson Bldg.

FOR EXCHANGE—OR SALE: FIVE LONG Beach lots, well located; also centrally located lot, in best part of La Grange, near Chicago. P.O. BOX 727. 8

FOR EXCHANGE—$8500; MODERN 9-ROOM new house, oak floors, up to date, exchange for close-in ranch. MAXON REALTY CO., 114-115 Stimson Bldg.

FOR EXCHANGE—70 FINE LOTS IN BOYLE Heights for good orange orchard; this is your chance. E. A. MILLER, 206½ S. Broadway. 9

FOR EXCHANGE—$2900 EQUITY IN 5-acre ranch, Corona, good buildings, exchange with cash for city. MAXON REALTY CO. 114-115 Stimson Bldg.

FOR EXCHANGE—GOOD ROOMING-HOUSE for city property, ranch, merchandise or eastern property. D. H. LINGLE & CO., 452½ S. Broadway. 8

FOR EXCHANGE—WE EXCHANGE ANYthing, everything, anywhere. Come and see us. It will pay you. DAVIS & ROUSE, 324 Bryson Block.

FOR EXCHANGE—A CHOICE CORNER lot, 100x170, well located, at Hollywood, for Ocean Park property. A. L. AUSTIN, 110 S. Broadway.

FOR EXCHANGE — 6-ROOM MODERN home; swell S.W. location, $3500; exchange all or part for vacant city lots. 8 GRANGE & CO., 314 Johnson Bldg.

WANTED — A COMPETENT COOK, SWEDish or German girl preferred; wages $30; references required. Apply between 9 and 11, 329 S. HOPE.

FOR EXCHANGE — A LARGE LIST OF eastern and California property. F. M. SIMPSON & CO., 825 H. W. Hellman Bldg.

FOR EXCHANGE—LOS ANGELES OR CALIfornia for eastern. Consult GORDON & CO., 254 Wilcox Bldg.

FOR EXCHANGE — HOUSE AND LOT, clear, North Cucamonga, value $700; rented LEE R. MYERS, 221 Johnson Bldg. 8

FOR EXCHANGE—BEN WHITE WILL EXchange your property. Offices 308 and 309, BRYSON BLDG., Second and Spring.

FOR EXCHANGE—GOOD SMALL PIECE OF income property, for lot or lots. Address C., 508 S. BROADWAY. 11

FOR EXCHANGE — 15-ROOM HOUSE IN Smiley Park, Redlands. 'PHONE 7524. 8

REAL ESTATE— Unclassified.

FOR SALE—14-ROOM HOUSE; WE WILL SELL OUR NICELY FURNISHED HOUSE VERY CHEAP THIS WEEK; GOOD FURNITURE, BRUSSELS CARPETS; CLEARS $65 ABOVE RENT; ALWAYS FULL; WE WILL GIVE YOU A BARGAIN. SEE OWNER, 518 W. SIXTH ST. TEL. HOME 6663.

FOR SALE— SAN DIEGO REAL ESTATE. Write CHESTNUT INVESTMENT CO., San Diego, for descriptive literature.

FOR SALE— Miscellaneous.

FOR SALE—SAFES, CHEAP; DAMAGED IN shipment. ANDERSON, 212 N. Main.

FOR SALE—GAS STOVE, GOOD BAKER; price $5. 1449 DELONG ST. 12

FOR SALE — PORTABLE OVEN IN FINE condition. Call 3611 VERMONT AVE. 10

FOR SALE—THREE SAFES; MUST SELL; going East. 636 S. SPRING ST.

FOR SALE— Miscellaneous.

FOR SALE—EXCELLENT ... to save on furniture and ... special sale lace curtains ... portieres $2.25; couch covers ... rugs $1.35; large 9x12 tapestry ... $16.50; iron beds $2.50; extension ... 52 piece dinner sets $4.50; ... 75c set; linoleum 50c; oil cloth ... oak dresser, French glass $9.00 ... stands $1; chairs 55c; buy now ... interest. J. M. OVERELL, ... Main st.

FOR SALE — LUMBER, CHEAP ... plank, only $12; boards, $14 per ... good red-wood fencing, $11; ... $20; 4x4 redwood, $13; this is good ... redwood ceiling, $15 per thousand ... porch columns, $1 each; rustic ... and; come and let us show you ... 9th and Maple.

FOR SALE — LUMBER, GOOD ... carload lots or less to anyone ... lowest wholesale prices; let us ... erything to build that new ... fencing, $13 per thousand. ... for cash. WHITING'S, 9th and ...

FOR SALE — NEW AND SECOND ... billiard and pool tables; easy ... rent tables with privilege of ... ern bar fixtures; cheap prices. WICK-BLAKE-COLLENDER ... way.

FOR SALE—OR EXCHANGE— ... 6 rooms; the cottage for ... fine location; will trade for ... and harness, worth $500; ... and chickens. Inquire 315 W. ... Berry.

FOR SALE — 6 HOLE COAL ... range, with water reservoir, ... butler's or kitchen cupboard, ... at a bargain if taken by ... Call at 1127 W. 19TH ST.

FOR SALE—BEN JONES CO., ... and build thereon, sell cottages, ... business of all kinds; if you want ... or sell anything see BEN JONES ... W. First st. Phone 5018.

FOR SALE—NEARLY NEW ... piano, largest size. Will ... original price and can arrange ... payments to responsible parties. ... R, box 157, TIMES OFFICE.

FOR SALE—ONE NEW ... SHOWCASE, 1 NEW HALLWOOD ... REGISTER, 1 NEW LARGE ... WILL SELL AT A BARGAIN. ... 740 SAN PEDRO ST.

FOR SALE — A FINE HEAVY ... size 26; price $30; new; has been ... times; will sell for $12; also ... size 25, cost $65; will sell for ... S. MAIN.

FOR SALE—PIANO, MADE BY ... cash only; forced to go East ... Call afternoons MRS. CURTIS, ... Abbotsford Inn, Eighth and Hope ...

FOR SALE—TO SELL ½ INTEREST ... tablished realty business; ... morrow; one partner retiring. ... a.m., ROOM 123, 314 W. 4th st.

FOR SALE—LADIES, ATTENTION ... 25 cents (stamps or silver) ... box of black sewing silk a bargain. LONGDEN, San Gabriel, Cal.

FOR SALE—NINETY TONS ... See it from 10 to 4 p.m. each day ... J. R. HALSEY, 540 S. Fremont ... $220. Stored 824 San Fernando st.

FOR SALE—MY NEARLY NEW ... any, Cecelian piano player, ... cost $250, will sell for $100, ... Address R, box 190, TIMES OFFICE.

FOR SALE—CHEAP, OR TRADE ... worth of handsome diamond ... chickens or cows. Room 30, ... SHIM BLDG., 3rd and Spring.

FOR SALE—FURNITURE, PIANO, ... al rugs, china silverware, new, ... will sacrifice it. No dealers. Call ... SON BLDG., for particulars.

FOR SALE—SAFE AND SHOWCASE ... no further use for them; also ... with use of 'phone; ground floor ... 112 S. BROADWAY.

FOR SALE—A GOOD UPRIGHT ... piano cheap, has never been used ... at great discount. Call or address ... 312 Trust Bldg.

FOR SALE — ½ CARLOAD ... iron, very cheap; also carload of ... ting, 44c per hundred square ... 5TH ST.

FOR SALE—EXTRA GOOD PAINT ... ken lines at $1.10 per gallon ... quality guaranteed. We sell cheap ... 409 E. NINTH ST.

FOR SALE — A-1 PRINTING ... press, type, etc., at a sacrifice ... back East at once. BROWN, ... st.

FOR SALE—TWO PAIR CURTAINS ... gas range, used 5 months; one ... er, cheap. 811 SUNSET BLVD.

FOR SALE—3-H.P. MARINE ... gine; will sell for $39; have ... 1033 W. SEVENTH ST. Home ...

FOR SALE—GAS RANGE, FOLDING ... quartered oak dresser, fine ... furniture for sale cheap. ...

FOR SALE—OLD BRICK; INQUIRE ... HIGGINS BUILDING on 3rd st. ... Main and Los Angeles sts.

FOR SALE—THREE TENTS GOOD ... 7x9, 3-foot wall; will sell at ½ ... ENS, 1224 W. 1st st.

FOR SALE—CHEAP FUEL; ... shells, $3 ton, delivered. ... 'Phone Pico 3672.

FOR SALE — 8 FONTS OF MODERN ... nearly new, perfect condition, ... STAND, 239 N. Main.

FOR SALE—QUARTERED OAK ... bed, with French plate mirror, ... $16. HOPE 3551.

FOR SALE — SEWING MACHINE ... arm Singer, good as new, ... FOURTH ST.

FOR SALE — MOVING PICTURE ... song slides; magic lanterns. ... st., S. F., Cal.

FOR SALE — WALL PAPER ... prices cut in two; overstocked. ... 515 W. Sixth.

FOR SALE — FIREPROOF SECOND ... safes, cheap. ANDERSON, 212 N. ...

FOR SALE — FIRE-PROOF SAFE ... buy, sell or exchange. 800 E. ...

FOR SALE—2 POOL TABLES ... N. MAIN ST.

FOR SALE—A TENT, REAR ...

FOR SALE— Furniture.

FOR SALE—FURNITURE, MIGHTY ... SOME PEOPLE TAKE $100 AND ... DOWNTOWN AND BLOW IT ... FURNITURE AND IN A MONTH ... AROUND AND SELL IT FOR ... IT AND SELL IT FOR $40 OR ... LOWS:
$12.50 cost new, dresser, our ...
$125, cost new, wardrobe, ...
$37.50, cost new, wardrobe, ...
$9.50, cost new, wardrobe, ...
$18.50, cost new, extension ...
$12.50.
$8.50, cost new, extension table, ...
$4.75.
$16.50, cost new, iron bed, ...
$8.50, cost new, iron bed, ...
$45, cost new, combination ...
$24.50.
$18.50, cost new, combination ... price $14.
THIS AD. CHANGES DAILY. ... FOR SNAPS. ALWAYS CHEAPEST. ... SKEELS, 907 S. MAIN. HOME ... 7621. SUNSET WEST 4233.

FOR SALE—BARGAIN SALE OF ... ture and household goods; ... go; prices that make them go, ... tables, $5; cane diners 85c; iron ... regular $11.50 oak dresser, French ... combination tables $8.50; large ... safe $4.50; chairs 55c; stands ... $1.35; all kinds of heaters at ... tom; no chance like this to ... J. M. OVERELL, 652 and 654 S. ...

FOR SALE — DO YOU WANT A FUR... ed flat that will more than pay ... I have 2 that are very centrally ... they are decided bargains; come ... BARNEY SEARS, 319 W. First st.

FOR SALE—ROLL TOP DESK, ... office fixtures, large ice box, ... range, household furniture of every ... tion. L. C. SKEELS, 907 S. Main ... Phones.

FOR SALE—FURNITURE OF SEVEN ... cottage; big sacrifice; cottage for ... rooms rented to steady roomers; ... lawn, flowers. 229 W. 10TH ST.

FOR SALE — NEW FURNITURE ... rooms, all rented at good prices; ... place, furnished in good taste; ... S. FIGUEROA.

FOR SALE—FURNITURE; 3 OAK ... ers, fine dining table and other ... 435½ S. Broadway, basement. ...

FOR SALE—FURNITURE OF 6 ... will sacrifice if sold before the ... fine condition. Call at 911D S. FL...

FOR SALE—FURNITURE OF SEVEN ... flat, low rent, close in; price ... M, box 142, TIMES OFFICE.

FOR SALE—$175 BUYS FURNITURE ... six-room cottage, 511 MAPLE ... rent. Call today.

FOR SALE—FURNITURE, NEW, 4 ... table and writing desk, Mission ... SUNSET BLVD.

FOR SALE—FURNITURE 7-ROOM ... complete for housekeeping, cheap ... PHONE 3385.

FOR SALE—GAS RANGES, FOLDING ... rugs and furniture, cheap. 611 S. ...

BOILERS—

L. A. BOILER'S—BOILER WORKS, ... boilers and tanks; special attention ... work. 119 REDONDO ST. Tel. Main ...

CAL. BOILER WORKS, MANUFACTURERS ... of boilers and tanks. Repair work ... 17. 324 QUIEROLA ST. Home ...

Liners.

BUSINESS CHANCES— Miscellaneous.

...WIN, WILSON & THOMPSON, 'PHONES—MAIN 5112—HOME 2703. 408-409 BRYSON BLDG. CORNER SECOND AND SPRING STS. ... you are seeking to invest capital in Southern California do not fail to see us. ... great many propositions are listed with ... every week, and many of them have ... merit. We are always in a position to direct ... capital in such a way as will insure ... returns for you. We do not handle ... and get-rich-quick schemes, but ... have some fine investments to offer ... conservatism would approve.

—$3500— LUMBER BUSINESS. ... suburban lumber yard in the city; ... the investment is small they have all ... for doing a large business; best ... of railroad accommodations; fine ... location and low rent and expenses; ... lease. ... owner guarantees to prove a splendid paying business; will sell at invoice; ... running about $3500; do not miss this ... you want a first-class business. ... Bryson Bldg., cor. 2d & Spring sts.

—$11,500— MANUFACTURING BUSINESS. $11,500 buys a controlling interest in a ... class manufacturing business, carrying ... position of manager at a good salary. ... company own their own plant, and the ... estate on which the factory is built. ... investigation desired by the owners. ... Bryson Bldg., cor. 2d & Spring sts.

FINE GROCERY. ... bargain; elegant location; sales average ... per month, with 25 per cent. cash; ... balance is the best book trade in the ... the stock is clean, new and well selected; elegant fixtures; rent only $30 per ... lease; this is certainly safe and ... and can be bought for $3500. ... Bryson Bldg., cor. 2d & Spring sts.

—$800— CHEAPEST RESTAURANT IN CITY. ... considering location, rent and business it ... open for close investigation. Here ... place you can make money. It will ... sell at this low price, $800. ... Bryson Bldg., cor. 2d & Spring sts.

—$750— ...HALF INTEREST IN CIGAR STAND AND BARBER SHOP. ... located in the heart of the city, has a ... trade, and worth more money than ... we ask; ½ interest can be bought at ... if taken soon. ... Bryson Bldg., cor. 2d & Spring sts.

—$2500— TRANSFER BUSINESS. ...half interest one of the best stands in ... city, old established trade and partner ... has many years' experience; $2500 ... Bryson Bldg., cor. 2d & Spring sts.

—$250— ...R STAND AND LAUNDRY AGENCY. ... offer this neat place for $250. It is a ... stand and certainly worth more money ... price asked; good location and low expense; laundry agency more than pays the ... Bryson Bldg., cor. 2d & Spring sts.

... you desire to make an investment you ... personally inspect the good things ... have to offer. The above is only a very ... per cent of what we have on our list.

CORWIN, WILSON & THOMPSON, 408-409 Bryson Bldg., Second and Spring sts.

...SALE — THE MOST DESIRABLE BUS... in Long Beach; 5-year lease; location ... not be better; not a cent credit ever ... undoubtedly the best paying business ... city; the fullest investigation will be ... parties willing to establish their reliability; $7000 cash. Inquire MR. TOWNSEND, care of H. P. Barbour Co., 139 E. ... 12

...SALE — UNDIVIDED ½ INTEREST IN ... of cows; 25 head young stock, dairy ... implements; lease on 50 acres alfalfa ... at Compton; permanent price for ... year around; this is the best dairy proposition in the country. Address ROBT. SHEEHAN, ... S. Broadway, or J. M. Mackley, ... Cal.

...HAVE LISTED WITH US A BUSINESS that has paid from $3000 to $4800 net ... the last 5 years and improving; can be ... for invoice price; no bonus for good ... the books are open for thorough investigation; will take $4000 to handle this. ... REAL ESTATE CO., 403 Laughlin ...

...BUSINESS IN A CLOSE-BY CITY ... from $3000 to $4000 per year; ... map and can be bought at ... for good will; most of the ... will go at a discount; will take $4000 ... handle this; investigate. BOWMAN REAL ESTATE CO., 403 Laughlin ...

FOR SALE. ... of the best locations in city; new ... established cash business; first-class ... respect; long lease; rent $25; ... price $2500; druggist only. ... PHARMACIST, S, box 142, Times ...

... ABOUT $3000; NEW STOCK ... and hardware; also new building ... $1000, on 2 electric lines, near L. ... investigation; if you are looking ... a clean, paying business, answer; no ... Address J, box 74, TIMES ...

...SALE—$1400—SALOON. ...class up-to-date saloon. A No. 1 location. Write N, box 70, TIMES OFFICE, for ...

...SALE— ... one of the best in town, doing $25 ... living-rooms; the price, location ... trade are right. ... W. H. CHANDLER, Bryson Block. Second and Spring.

...SALE—BARBER PARLOR NEAR 4TH ... sts., doing large business; 4 of the ... best barber chairs, French-plate mirror, ... marble wash stand, fine furniture, etc.; ... long lease; owner going East; price ... will invoice $800. See LAMB, room 1, ... Hill st.

...SALE—BY SMITH & ASTON. ... manufacturing business; big profits. ... interest machine shop with position. ... interest in paying transfer business. SMITH & ASTON, 225 Laughlin Bldg.

... MARRIED MAN WHO HAS HAD ... years training in first-class Los ... real estate office can form an indefinite alliance worth investigating; unquestioned references imperative. Address B, ... TIMES OFFICE.

...SALE— ...room in best business section; two ... clears $250 a month; price $1800. ... will buy downtown restaurant, having ... lease and clearing $10 a day. THOMAS BROS. & METCALF, ... Grant Bldg., 4th and Broadway.

...SALE—NICEST MARKET, GOOD ... corner location, all cash trade; ... daily; good fixtures, clearing $250 ... cheap rent with lease; going to ... of price; partners can't agree. ... SEVENTH.

... — DELICACIES, GROCERIES ... goods; fine paying business, close ... reasonable; new fixtures, clean fresh ... 2 furnished living-rooms; everything ... $1000. Address OWNER, N, box ... Office. 8

... CHANCE TODAY TO PURCHASE ... interest in first-class paying store ... of city; owner wants trusty partner; ... take cash and sell goods, etc.; experience necessary. See PHOENIX, 202 and ... Bldg.

...SALE—IMMEDIATELY, FIXTURES ... East First street, between Main ... Angeles, $400, rent $25; also 4 pool ... each, and soda fountain. MUTUAL REALTY CO., 123 N. Main st. Room ...

... FINE LOCATION, FOR SALE; ... all cash trade; cheap rent; ... fine chance for good baker; owner ... business at large; price $1500; ... investigate. 'PHONE HOME ... 12

... WANT GROCERY BUSINESS AND ... combined, that will net you $150 to ... every month. If you have cash ... willing to exchange investigate. Address ... box 60, TIMES OFFICE. 8

...ESTABLISHED CIGAR STORE, LONG ... $25 per month, doing between ... business per month. Best of ... selling, for full particulars call ... CRAIG, 110 S. Broadway. 8

... $1000; CIGAR STAND; ONE OF ... in city; fine fixtures; lease; ... rent; will make you a price on ... and invoice stock. HEBER & ... 138 S. Broadway. 8

... — THIS IS A SNAP; $900; GOOD ... business; this is in a central location ... business; sickness reason for selling. ... RENTAL CO., 426 Copp ... 11

... 4-ROOM FRAME BUILDING, ... restaurant and lunch counter; hot ... water; oil burner; sleeping-room ... will sell cheap. For particulars ... MAIN. 12

... MEAT MARKET, GOOD FIXtures, register, horse and wagon; clears ... month, 3 year lease; rent $35; price ... to S. M. DUNLEA, 322 Grant ...

...OR EXCHANGE, $850; SECOND-... fine location, owner has other ... must sell this; will take lot ... HEBER & FARNUM, 138 S. ...

... BUY GOOD BUSINESS, RUN... reliable man can make good ... willing to work out doors, no ... 9

Liners.

BUSINESS CHANCES—
Miscellaneous.

WILSON & THOMPSON,
10-20 Bryson Bldg.
SECOND AND SPRING STS.

FOR SALE—$275; IF SOLD AT ONCE; BUTTER AND BUTTERMILK ROUTE; clearing $75 in wages in four days. Call SMITH'S CREAMERY, Ninth and Central ave.

FOR EXCHANGE—WILL GIVE 160 ACRES at Riverside as first payment on 5-room house, balance monthly; for vacant lots. OWNER, 354 E. 28TH ST.

FOR SALE — CHEAP; A NICE CLEAN LITTLE business making money; if you'll look at it you'll buy. EASTERN RENTAL CO., 428 Copp Bldg., Home 6854.

HAND LAUNDRY, DOING A CASH BUSINESS of $125 to $150 a week; long lease; rent $30 a month; I have other business in view. Address S, box 128, TIMES OFFICE.

$75 BUYS REAL ESTATE BUSINESS WITH cash and large list of property; owner going to Portland. See CAYLOR, with Lindley & Co., 457½ S. Broadway.

FOR RENT—OR SALE— STORE BUILDING with living rooms; growing community; fine opening for grocery; write to JOHN FOSTER, San Gabriel, Cal.

WANTED — PARTNER (SILENT OR ACtive) with $300 in manufacturing business that pays well; investigate. Address S, box 109, TIMES OFFICE.

FOR SALE CHEAP, DELICACY ROUTE. Address E. B. P., STATION D, city; or 'Phone West 3127.

FOR SALE—BEST CARPENTER JOBBING shop in city; long lease; can sub-rent part lot and make rent; plenty machinery to use. 440 E. THIRD.

WANTED — I HAVE $500 TO JOIN A MAN with the same amount in a small business; references exchanged. Address N, box 61, TIMES OFFICE.

$1 FOR 100 NEATLY PRINTED BUSINESS cards; other printing in proportion. W. ELSON CO. Tel. Home 2228, Main 3054, 121½ S. Broadway.

FOR SALE—A WELL ESTABLISHED TEA and coffee business; large list of customers; good reasons for selling. Address S, box 125, TIMES OFFICE.

FOR SALE—BARBER SHOP IN CITY OF Riverside, 3 chairs, 2 bath tubs, doing a good business. Address 419 9TH ST., Riverside.

FOR SALE—LUNCHROOM AND DELICACY store, good established business; a bargain. Inquire M. MACLEOD, R.E. cor. 6th and Alvarado.

A PRACTICAL MINING PROPOSITION IS offered by practical man; small amount cash. Address O, box 111, TIMES OFFICE.

FOR SALE — CIGAR AND FRUIT STAND on one of the busiest corners in the city; fine trade. MORRIS LYMAN, 605 S. Main st.

FOR SALE—ROOMING-HOUSE, 312½ E. Second st.
For Sale—A restaurant. 312½ E. SECOND ST.

FOR SALE—AI JEWELRY AND MANUFACturing business on Spring st.; clearing $250 per month; $650. N. TROOSTI, 108 Court st.

WANTED — PARTNER IN LIVERY BUSIness, clearing $400 per month; must have $2000. LEE R. MYERS, 371 Johnson Bldg.

FOR SALE — GOOD BICYCLE STORE FOR less than cost; disagreement of partners is the reason. Address C, box 8, BROADWAY.

WANTED — TO BUY A SMALL BARBER shop in a country town or would start same. Address O, box 148, TIMES OFFICE.

FOR SALE—CASH GROCERY HOUSE AND wagon; lease; will sell for $600 if taken this week. Inquire 1020 E. SEVENTH ST.

FOR SALE—REAL ESTATE OFFICE, TWO desks, chairs, maps, typewriter, everything complete, cheap. PHONE 1715.

HARDWARE AND GROCERY STORE IN A near-by town; old stand; big trade. $3000. I. D. BARNARD, 116 S. Broadway.

A CHOICE GROCERY, ALL NEW GOODS, nice living-room furnished; bargain; $650. I. D. BARNARD, 116 S. Broadway.

$3500 BUYS HALF INTEREST IN ESTABlished meat market; investigate. MAXON REALTY CO., 114-115 Stimson Bldg.

MACHINE SHOP AND NOVELTY WORKS; old stand; very choice investment; $2000. I. D. BARNARD, 116 S. Broadway.

SECOND-HAND STORE; ALL KINDS OF goods; old stand; close in; bargain; $2000. I. D. BARNARD, 116 S. Broadway.

FOR SALE—DELICACY AND LUNCH COUNter; best place in the city for business. Inquire at ROOM 27, Minnewaska Hotel.

CLEANEST RESTAURANT IN CITY, clearing $6 day. We must sell; 4 years' lease. HIVELY CO., 702 S. Spring, room 229.

FOR SALE—PHOTO GALLERY, CENTRAL location, at a bargain. See this at once. address R, box 111, TIMES OFFICE.

$175 TAKES NICE LITTLE CIGAR STAND; laundry office pays rent; new stock. HIVELY CO., 702 S. Sprin st., room 229.

$90 BUYS HALF INTEREST IN ESTABlished meat market; investigate. MAXON REALTY CO., 114-115 Stimson Bldg.

BUTTER AND EGG ROUTE; GOOD HORSE, harness and wagon, with ice chest; altogether $125. 134 W. 14TH ST.

FOR SALE — WALL PAPER AND PAINT business, cheap; excellent chance. Address B, box 112, TIMES OFFICE.

RESTAURANT FOR SALE; GOOD PLACE for man and wife or 2 ladies. Address N, box 15, TIMES OFFICE.

$250 BUYS FIRST-CLASS CIGAR STAND, swell fixtures, new stock. HIVELY CO., 702 S. Spring, room 229.

FOR SALE—A FAMILY GROCERY; MUST be sold this week on account of going East. 214 S. FIGUEROA.

FOR SALE — OR RENT; BOOT BLACK stand; 4 chairs; good location, cheap. Call 213 N. MAIN ST.

FOR SALE — INTEREST IN GAS AND electric supply business. 624 S. SPRING.

$25 BUYS CIGAR STAND DOING GOOD business; sickness the cause of selling. 107 E. 1ST.

TYPOGRAVURE CO., 216 N. BDWY; PRINTing, engraving, typografing. Best work. Prices right.

PART CARPENTER SHOP TO RENT; suitable painter, paper hanger. 642½ S. BROADWAY.

I. D. BARNARD, 116 S. BROADWAY, WILL sell your business. Main 2321, Home 2225.

FOR SALE—SMALL STORE. 1904 E. NINTH. Cheap rent.

BUSINESS CHANCES—
Miscellaneous.

FOR SALE—
A fine investment and a beautiful home at Catalina Island, where all but a few pieces of property is owned by the Banning Company.
Strictly modern and fully furnished 8-room residence, finely situated; stone porch; lot 40x180 feet; concrete retaining wall; only $6500.
It will pay you to investigate this.
BOWMAN REAL ESTATE CO., 603 Laughlin Bldg.

POINSETTIA REALTY COMPANY,
SUITE 514, BRADBURY BLDG.
For sale— 'Phones Main 4169, Home 6694.
A-1 MEAT MARKET.
Because of a difference between partners, we can offer you this business for $900; no bonus; complete outfit; can't be duplicated for $1000; fine cash business, doing $70 per day; someone will buy it this week; you will make a sad mistake if you are not the buyer.
POINSETTIA REALTY COMPANY,
SUITE 514, BRADBURY BLDG.

BUSINESS OPPORTUNITIES
We are prepared to handle all kinds of business investments.
COLONIAL MORTGAGE & TRUST CO.,
518-519 H. W. Hellman Bldg.

DO YOU WANT A FIRST-CLASS BUSIness? Come to Wyoming and buy the Commercial Hotel property and furniture; it's a money maker; will take small property in part exchange, balance on time; my reason for selling, am 58 years old and want to retire. Address COMMERCIAL HOTEL, Wyoming, Ill., Stark county.

FOR SALE — AN ESTABLISHED BUSINESS paying $15,000 to $25,000 per year. We want you to take charge of this business and run it for a month and see for yourself. It is located in a fine city; price $60,000; will take part in Los Angeles property. This is worth investigating. For full particulars see
L. S. McKINNEY & CO.,
241 Douglas Building.

GOOD PAYING GENERAL MERCHANDISE store 25 miles from L. A., in healthy, dry climate; fine chance for a good business man. Write for particulars to OWNER, box 15, Acton Cal.

$25 CASH BUYS MAIL ORDER OFFICE BUSIness; will clear $25 weekly; profits $90 per cent.; rent $7.50; invoice $200; experience unnecessary. OWNER, 120 N. Broadway, room 205.

ARE YOU LOOKING FOR A MONEY maker, here it is, a cigar stand, one of the best locations in town, going cheap, long lease. BARNET SEARS, 219 W. First st.

FOR SALE — CATALINA BOATING BUSIness; fine fishing, launch, skiff, stand, etc.; long season now on; splendid opportunity for making money. Address S. J. MATHIS, Avalon.

FOR SALE—$125; CIGAR AND CONFECtionery store, next to school; includes portable building and lease; $8 per month rent. Address OWNER, 2174 N. Broadway.

FOR SALE—PAYING WEEKLY PAPER IN Fresno, liveliest city between Los Angeles and San Francisco; price reasonable. Address M, P.O. box 44, Fresno, Cal.

I MUST SELL MY ONE-HALF INTEREST in real estate office, you can buy it for $35. Call and investigate. O. W. FARVER, Parver & Mertz, 103½ W. 3rd st.

WANTED — A PARTNER; THIS BUSINESS will have to be investigated to be appreciated; must have $700. Call ROOMS 22-23, Hamons Bldg., corner Third and Spring, 2 to 5.

FOR SALE—$275; IF SOLD AT ONCE, BUTter and buttermilk route; $75 in wages in four days. Call SMITH'S CREAMERY, Ninth and Central ave.

FOR EXCHANGE—WILL GIVE 160 ACRES at Riverside as first payment on 5-room house, balance monthly; for vacant lots. OWNER, 354 E. 28TH ST.

FOR SALE — CHEAP; A NICE CLEAN LITtle business making money; if you'll look at it you'll buy. EASTERN RENTAL CO., 428 Copp Bldg., Home 6854.

HAND LAUNDRY, DOING A CASH BUSIness of $125 to $150 a week; long lease; rent $30 a month; I have other business in view. Address S, box 128, TIMES OFFICE.

$75 BUYS REAL ESTATE BUSINESS WITH cash and large list of property; owner going to Portland. See CAYLOR, with Lindley & Co., 457½ S. Broadway.

FOR RENT—OR SALE— STORE BUILDING with living rooms; growing community; fine opening for grocery; write to JOHN FOSTER, San Gabriel, Cal.

WANTED — PARTNER (SILENT OR ACtive) with $300 in manufacturing business that pays well; investigate. Address S, box 109, TIMES OFFICE.

FOR SALE CHEAP, DELICACY ROUTE. Address E. B. P., STATION D, city; or 'Phone West 3127.

FOR SALE—BEST CARPENTER JOBBING shop in city; long lease; can sub-rent part lot and make rent; plenty machinery to use. 440 E. THIRD.

WANTED — I HAVE $500 TO JOIN A MAN with the same amount in a small business; references exchanged. Address N, box 61, TIMES OFFICE.

$1 FOR 100 NEATLY PRINTED BUSINESS cards; other printing in proportion. W. ELSON CO. Tel. Home 2228, Main 3054, 121½ S. Broadway.

FOR SALE—A WELL ESTABLISHED TEA and coffee business; large list of customers; good reasons for selling. Address S, box 125, TIMES OFFICE.

FOR SALE—BARBER SHOP IN CITY OF Riverside, 3 chairs, 2 bath tubs, doing a good business. Address 419 9TH ST., Riverside.

FOR SALE—LUNCHROOM AND DELICACY store, good established business; a bargain. Inquire M. MACLEOD, R.E. cor. 6th and Alvarado.

A PRACTICAL MINING PROPOSITION IS offered by practical man; small amount cash. Address O, box 111, TIMES OFFICE.

FOR SALE — CIGAR AND FRUIT STAND on one of the busiest corners in the city; fine trade. MORRIS LYMAN, 605 S. Main st.

FOR SALE—ROOMING-HOUSE, 312½ E. Second st.
For Sale—A restaurant. 312½ E. SECOND ST.

FOR SALE—AI JEWELRY AND MANUFACturing business on Spring st.; clearing $250 per month; $650. N. TROOSTI, 108 Court st.

WANTED — PARTNER IN LIVERY BUSIness, clearing $400 per month; must have $2000. LEE R. MYERS, 371 Johnson Bldg.

FOR SALE — GOOD BICYCLE STORE FOR less than cost; disagreement of partners is the reason. Address C, box 8, BROADWAY.

WANTED — TO BUY A SMALL BARBER shop in a country town or would start same. Address O, box 148, TIMES OFFICE.

FOR SALE—CASH GROCERY HOUSE AND wagon; lease; will sell for $600 if taken this week. Inquire 1020 E. SEVENTH ST.

FOR SALE—REAL ESTATE OFFICE, TWO desks, chairs, maps, typewriter, everything complete, cheap. PHONE 1715.

HARDWARE AND GROCERY STORE IN A near-by town; old stand; big trade. $3000. I. D. BARNARD, 116 S. Broadway.

A CHOICE GROCERY, ALL NEW GOODS, nice living-room furnished; bargain; $650. I. D. BARNARD, 116 S. Broadway.

$3500 BUYS HALF INTERREST IN ESTABlished meat market; investigate. MAXON REALTY CO., 114-115 Stimson Bldg.

MACHINE SHOP AND NOVELTY WORKS; old stand; very choice investment; $2000. I. D. BARNARD, 116 S. Broadway.

SECOND-HAND STORE; ALL KINDS OF goods; old stand; close in; bargain; $2000. I. D. BARNARD, 116 S. Broadway.

FOR SALE—DELICACY AND LUNCH COUNter; best place in the city for business. Inquire at ROOM 27, Minnewaska Hotel.

CLEANEST RESTAURANT IN CITY, clearing $6 day. We must sell; 4 years' lease. HIVELY CO., 702 S. Spring, room 229.

FOR SALE—PHOTO GALLERY, CENTRAL location, at a bargain. See this at once. address R, box 111, TIMES OFFICE.

$175 TAKES NICE LITTLE CIGAR STAND; laundry office pays rent; new stock. HIVELY CO., 702 S. Sprin st., room 229.

$90 BUYS HALF INTEREST IN ESTABlished meat market; investigate. MAXON REALTY CO., 114-115 Stimson Bldg.

BUTTER AND EGG ROUTE; GOOD HORSE, harness and wagon, with ice chest; altogether $125. 134 W. 14TH ST.

FOR SALE — WALL PAPER AND PAINT business, cheap; excellent chance. Address B, box 112, TIMES OFFICE.

RESTAURANT FOR SALE; GOOD PLACE for man and wife or 2 ladies. Address N, box 15, TIMES OFFICE.

$250 BUYS FIRST-CLASS CIGAR STAND, swell fixtures, new stock. HIVELY CO., 702 S. Spring, room 229.

FOR SALE—A FAMILY GROCERY; MUST be sold this week on account of going East. 214 S. FIGUEROA.

FOR SALE — OR RENT; BOOT BLACK stand; 4 chairs; good location, cheap. Call 213 N. MAIN ST.

FOR SALE — INTEREST IN GAS AND electric supply business. 624 S. SPRING.

$25 BUYS CIGAR STAND DOING GOOD business; sickness the cause of selling. 107 E. 1ST.

TYPOGRAVURE CO., 216 N. BDWY; PRINTing, engraving, typografing. Best work. Prices right.

PART CARPENTER SHOP TO RENT; suitable painter, paper hanger. 642½ S. BROADWAY.

I. D. BARNARD, 116 S. BROADWAY, WILL sell your business. Main 2321, Home 2225.

FOR SALE—SMALL STORE. 1904 E. NINTH. Cheap rent.

BUSINESS CHANCES—
Miscellaneous.

FOR SALE — A BARGAIN; A GREAT chance to buy a wholesale produce business; it will pay a produce man to investigate this; pays 15 per cent. 8th per month on investment. F. E. WOODLEY & CO., 403½ S. Broadway.

FOR $1500 YOU CAN GET THIRD INTEREST in cash business paying you $300 per month and salary of $25 a week and your money secured. This will stand strictest investigation. See HUBBARD, 2331½ South Spring st.

CORNER GROCERY FOR SALE—
Price $1250; good rig; everything complete; doing nice cash business. Sole agents.
JONES & RYDER LAND CO.,
Ground Floor, 218 West Third.

RESTAURANT FOR SALE—
Well located, modern and complete; rent and lease favorable. See our agents,
JONES & RYDER LAND CO.,
Ground Floor, 218 West Third.

MILLINERY AND NOTION STORE FOR SALE—
Price $325; rent $15; nice business for man and wife. Sole agents.
JONES & RYDER LAND CO.,
Ground Floor, 218 West Third.

AUTOMOBILE AND BICYCLE REPAIR SHOP FOR SALE—
Price $1000; machinery and all tools complete for the business. Sole agents.
JONES & RYDER LAND CO.,
Ground Floor, 218 West Third.

$15,000 TO INVEST—
Our client will invest $15,000 in some safe, legitimate business that will stand close investigation.
JONES & RYDER LAND CO.,
Ground Floor, 218 West Third.

SHOE STORE FOR SALE—
$25,000 stock; first-class fixtures; rent and lease favorable; large daily cash sales.
JONES & RYDER LAND CO.,
Ground Floor, 218 West Third.

WANTED—A FIRST-CLASS CIGAR AND tobacco business for cash; would lease good stand if suited. A. J. McDONALD (agent,) 229 W. Fourth st. Phones Home 2441, Main 2378.

$90 WILL BUY A FINE MARKET. SELL located, long lease, reasonable rent, cash business. Know will suit buyer; have other business takes my attention. Address R, 370, LONG BEACH.

FOR SALE — FINE PAYING OFFICE BUSIness as a money maker; choice location; increasing business; a good chance for right man. Address WESTMINSTER, 1254½ W. Third st.

LARGE FRUIT STORE, LIGHT GROCERY, cold drinks, etc.; positive bargain; $800. J. D. BARNARD, 116 S. Broadway.

SWAPS—
All Sorts, Big and Little.

FOR EXCHANGE — WANT CHAINLESS wheel, brake, cushion seat, etc., in A-1 condition, in exchange for new, double barreled shotgun with latest improvements. Address P. O. BOX 787.

FOR EXCHANGE—CECILIAN FOR CLEAR lot on 6th st., Chicago; value $500. BOX 209, Fernando, Cal.

MONEY TO LOAN—

CASH CONFIDENTIALLY LOANED SALaried persons on note, without security or collateral; easy payments; no indorsers; lowest rates; hours 11 a.m. to 1 p.m.; to 5 p.m. Evening, 6:30 to 7:30. COMMERCIAL DISCOUNT CO., 504 Frost Block.

TO LOAN—
$25,000 to loan, on real estate and other good securities; low rate of interest. Inquire of
LEE A. McCONNELL & CO.,
345 S. Broadway.

MONEY TO LOAN—ON FIRST CLASS CITY property. APPLY W. I. HOLLINGSWORTH & CO., SUITE 314-15 WILCOX BLDG.

DON'T BORROW TROUBLE. BORROW money; salaried men and women accommodated on their note without mortgage or indorsers; confidential. MUTUAL TRUST CO., Johnson Bldg., corner Fourth and Broadway.

MONEY LOANED ON DIAMONDS, WATCHes, jewelry, pianos, furs, furniture, etc.; oldest-established office in the city; largest business; lowest rates; safe, private, reliable. UNION LOAN CO., 114 S. Spring.

ON DIAMONDS, JEWELRY, ETC. CUT rate; on furniture, pianos, live stock, etc., without removal of same; low interest; quick, private, reliable. REID & HUNT, 142 S. Broadway, R. 126. Phones 1536, Black 622.

MONEY LOANED ON FURNITURE. PIanos, live stock, etc.; we charge 2½ to 3% commission, no publicity. COLYEAR FURNITURE CO., 427-429 S. Main. Phones Sunset 1317, Home 2164.

"A MINT OF MONEY" TO LOAN; LOWest interest on pianos, automobiles, diamonds, furniture, real estate, private; no red tape; 2 p.m. to 4 p.m., office 1, 345½ S. HILL ST.

ON REAL ESTATE MORTGAGES, IN large or small amounts at 6, 7 or 8 per cent. U. S. REAL ESTATE INVESTMENT CO. (INC.), 233 Mason Bldg., 4th and Bdwy. Black 1911.

WE HAVE MONEY TO LOAN ON IMproved city real estate at current rates, from $1000 to $10,000. Call and leave your application with agent. A. C. GOLSH & CO., 104 N. Broadway.

MONEY LOANED SALARIED PEOPLE without security; notes bought; loans on stocks, bonds and warrants. TRADERS' EXCHANGE, Bryson Bldg. Tel. Black 1861.

MONEY LOANED SALARIED PEOPLE AND others without security; easy payments. Largest business in 50 principal cities. TOLMAN, 420 Mason Bldg., Broadway and 4th.

TO LOAN MONEY ON REAL ESTATE, mortgages, notes, street contracts and other securities. HILL, 423 H. W. Hellman Bldg. Tel. Sunset Main 539; Home 1569.

TO LOAN—$200 TO $200,000 ON CITY REAL estate; low rate of interest. First mortgage loans. C. D. BLACK, 238 Braly Bldg. 'Phones Home 6620; Main 4168.

IF YOU HAVE A LOT I WILL FURNISH the money and build for you on easy terms. Plans free. E. S. WILLIAMSON, Builder and Contractor, 322 Grand ave.

WE HAVE $6500 TO LOAN ON LOS ANgeles property at 7 per cent. net. COCHRAN & WILLIAMS, 207 Conservative Life Bldg., Los Angeles, Cal.

I HAVE A PROPOSITION THAT WILL INterest any business man looking for a snap in the investing line. Address S, box 139, TIMES OFFICE.

TO LOAN—COLLATERAL LOAN COMPANY. Money on diamonds, jewelry, real estate; new system, low rates. Room 417, 203 S. BROADWAY.

MONEY TO LOAN—R. W. POINDEXTER, 405 Wilcox Bldg., loans money on real estate, stocks and bonds; building loans a specialty.

KERNER LOANS ON DIAMONDS AND furniture; low rates; any amount. 201 FROST BLDG., Second and Broadway. 'Phone 5022.

MONEY ON DIAMONDS, FURNITURE ETC. Low rates; quick, private. SYNDICATE LOAN CO., Inc., 324½ S. Spring. Phone 5164.

MONEY AT 4½ TO 8 PER CENT. NET, ACcording to size and character of loan. EDWARD D. SILENT & CO., 216 W. Second.

TO LOAN — $2000 ON IMPROVED CITY property, 7 per cent., no commission. Address S, box 140, TIMES OFFICE.

$2500 TO LOAN ON CITY OR COUNTRY IN sums to suit, no delay. RIGBY, 122 Broadway.

MONEY LOANED SALARIED PEOPLE AND retail merchants. Confidential. MUTUAL TRUST CO., 421 Bullard Blk. Home 4391.

WANT A MONEY MAKING MANUFACturing business requiring small capital? I have it. J. M. DURLEA, 522 Grant Bldg.

PRIVATE MONEY; NO RED TAPE. ANY amount on real security. M. M. DAVIDSON & SON, 204-6 Wilcox Bldg.

PRIVATE MONEY WITHOUT DELAY, lowest interest, 5 to 7 per cent. LOCKHART & SON, 309 W. First st.

MONEY TO LOAN—I MAKE STRAIGHT building loans. W. H. OBEAR, 401 O. T. Johnson Bldg., 254 S. Broadway.

LOANS PROMPTLY MADE ON REAL ESTate; moderate interest. GEO. S. HUPP, 303 Potomac Bldg., 217 S. Broadway.

TO LOAN—WE HAVE $16,000 ON FIRSTclass city security at 7 per cent. HORNBECK & WILSON, 404-5 Braly.

MONEY TO LOAN; $1500, $1000, $1700 ON city property, 7 per cent. GRIFFITH & BROWN, 244½ S. Broadway.

MONEY LOANED WITHOUT SECURITY. (Promptly, privately.) WATSON & CO., 322 Trust Bldg., 'phone 2720.

MONEY TO LOAN ON CITY OR COUNTRY real estate. THOMAS S. WADSWORTH, 313 and 320 Douglas Bldg.

H. S. SPARKS LOANS ON COMMERCIAL paper, furniture, diamonds, etc. 605 H. W. HELLMAN BLDG.

6% LOAN—6 TO 7 PER CENT. ON CHOICE city property. BRADSHAW BROS., 303 Bradbury Bldg.

READY MONEY ON CITY PROPERTY; lowest rates. J. J. PHELPS, 216 Mason Operahouse.

TO LOAN—SMALL OR LARGE AMOUNTS, city property. BEN WHITE, 308 Bryson Blk.

FOR LARGE OR SMALL LOANS ON REAL estate, see WATSON, 322 Trust Bldg., 'phone 2720.

MONEY TO LOAN ON GOOD CHATTEL security. C. E. POTTS, 207 Tajo Bldg.

TO LOAN — ON REAL ESTATE. EARL CLARK, 201 Frost Bldg.

MONEY TO LOAN—

$850,000 TO LOAN—
LOWEST RATES.
BUILDING LOANS A SPECIALTY.
APPLY TO
R. C. LUNT,
140 S. BROADWAY,
HELLMAN BLOCK.

TO LOAN—
Money to loan in any amounts, to buy a house or to build one; installment loans made; no delay.
J. BURRIS MITCHEL & CO.,
226 Douglas Bldg.
Home 3774. 11

TO LOAN—MONEY, IN LARGE OR SMALL amounts, for long or short time, on first and second mortgage on real estate, or other good security; notes, mortgages, trust deeds, real estate contracts and all kinds of commercial paper bought. NOURSE & CO., 229 Trust Bldg.

MONEY TO LOAN—
on
Real Estate and Approved Securities.
COLONIAL MORTGAGE AND TRUST CO.,
518-519 H. W. Hellman Bldg.

MONEY LOANED ON DIAMONDS, WATCHes, jewelry, all kinds of personal property. We loan you more money, less interest, hold your goods longer than anyone; no commission, appraisers or middlemen, or bill of sale; tickets issued. LEE BROS., 608 S. Main.

TO LOAN—PRIVATE FUNDS ON REAL Estate. GORDON & HUBBARD, 443 Douglas.

MONEY WANTED—

$4000—CLOSE-IN FLAT BUILDING, 3 YEARS 7 per cent. net.
$2500—Improved ranch, Glendale.
$3000—Property, Pasadena, 3 years.
$2500—Modern home, Arapahoe st., 3 years 7 per cent. net.
MANSON REALTY CO.,
114-115 Stimson Bldg.

MONEY TO LOAN—
We can place your money at 7 per cent., in sums of $1000 and upward, on first mortgage on residence property in Los Angeles, based on 50 per cent. valuation.
JONES & RYDER LAND CO.,
Ground floor, 218 W. Third st.

WANTED — $4000 AT 8 PER CENT. ON centrally located block, for 1 or 2 years, valued $26,000; interest quarterly. Address N, box 51, TIMES OFFICE.

MONEY WANTED — $1300; A GOOD, SAFE, sound chattel loan at 1 per cent. per month; interest payable monthly. Address M, box 107, TIMES OFFICE.

WANTED—$6000 AT 7 PER CENT., 3 YEARS on near property, pays 10 per cent. on $12,500 or will sell $12,000. Address R, box 171, TIMES OFFICE.

WANTED—I WANT TO BORROW $1000 FOR two years on my house and lot, easily worth $3000. Address N, box 47, TIMES OFFICE.

WANTED—MONEY; 3 OR 4 FIRST-CLASS loans, $2000, $2500, $2500, 7 per cent., 3 years. Call soon. INGRAM & BRIGGS, 902 Braly Bldg.

WANTED — $3000 ON GILT-EDGED SECURity; private; parties only need apply. Address N, box 67, TIMES OFFICE.

WANTED—REAL ESTATE LOANS NEGOtiated for individuals and corporations. EARL CLARK, 201 Frost Bldg.

WANTED—$500 ON CLOSE-IN IMPROVED city income property; also $17,000. WIESENDANGER, 221 Laughlin Bldg.

WANTED—$2000; THREE YEARS; 8 PER cent.; best of security. Address O, box 43, TIMES OFFICE, Pasadena.

WANTED — $250 TO $20,000 ON CITY INcome property, close in. WIESENDANGER, 221 Laughlin Bldg.

STOCKS AND BONDS—
And Mortgages.

BONDS AND STOCKS—
Of the best local corporations.
TELEPHONE, ELECTRIC LIGHT, GAS, WATER, ETC.
Before buying or selling consult
WM. R. STAATS & CO.,
Pasadena, Cal.

WALLACE BROS. 217 W. THIRD ST.
First mortgage gilt bonds our specialty. We can place your money where the interest will be sure and satisfactory. Consult us. Ground floor CONSERVATIVE LIFE BLDG. Phone 1338.

WILL TRADE BLOCK GILT-EDGE STOCKS paying large quarterly dividend after July 1st, for real estate, Los Angeles or vicinity. Address N, box 83, TIMES OFFICE.

THINGS ON WHEELS—
All Sorts.
AUTOMOBILES.

THE WONDERFUL PATH FINDERS ARE here, the only two cylinder, self-starting automobile in the world; more power in proportion of its weight than any other car in America, it laughs at mud, mountains or desert; its artistic lines, luxurious upholstering and superb finish, invites comparison, with the most expensive cars on the market; its enduring and economical qualities have been proven to most durable; examine and test this car, so you will be satisfied after you buy; price $1400 complete. See the new Haynes. J. A. ROSESTEEL, 649 S. Broadway.

FOR SALE—
One model B Cadallic.
One Stevens Duryea.
One Autocar touring car.
One Knox runabout.
All in good condition.
And bargain for cash.
WEST COAST MOTOR CAR CO.,
116-118 E. Third st.

PEERLESS MOTOR CAR, 1905 MODEL, 2 carloads en route now; first carload all sold and sold before half way from factory to part of other car; don't buy any other until you see this car; can deliver by Feb. 10 to 15. Peerless Motor Car agency headquarters maintained in day or two. For particulars see J. M. PAWLEY, 116 E. Third. 'Phones 2318 or Main 1847.

FOR SALE—$1100; PEERLESS, 18-H.P. TOURing car with canopy top, large leather-lined baskets, 5 large lamps, new tires, extra inner tubes and complete set of tools; the motor is in perfect condition; car can be seen at 216 E. BEALEY'S, 31 South Raymond ave., Pasadena.

FOR SALE—AT A GREAT BARGAIN; EVeryone knows the Continental automobile tire; we have some and are closing them out at cost; 2 30x3½ casings and tubes for $56.70, and two 32x3 casings and tubes for $60. Apply at once. 258 S. LOS ANGELES ST. Gilbert Woodill Auto Co.

$50 DOWN, $25 PER MONTH, FOR MY 7 Oldsmobiles, same are guaranteed to be in the finest condition; just newly repainted; must sell quick. Machines can be seen at 420 S. Hill. Address F. G. BIERLEIN, Riverside, Cal.

FOR SALE—CHEAP; GASOLINE AUTOMObile, 2-seater, 25 horse-power; perfect order. Inquire H. F. WHITTIER, 140 N. Los Angeles st.

FOR SALE — A FORD AUTOMOBILE, LATE 1904 model, in first-class condition, $500. Call at 952 S. BROADWAY.

BICYCLES.

FOR SALE — GENT'S BICYCLE TAKEN on debt; brand new. DEMMITT ADVERTISING CO., 126 N. Main.

INDIAN MOTOR CYCLE, GOOD CONDITion and new tires; bargain, $125, 317 GRANT BLDG.

FOR SALE — CHAINLESS RAMBLER BIcycle, nearly new, good condition. 1720 MAGNOLIA AVE.

FOR SALE—BICYCLE IN A-1 CONDITION, cheap for cash. Call 908 W. FOURTH ST.

BUGGIES, PHAETONS, RUNABOUTS.

FOR SALE—BABCOCK STICK SEAT RUNabout; good condition; also set single harness, rubber trimmed; leaving city; will sacrifice; buggy $25; harness $10. W. SANDERCOCK, 1114 E. 22nd.

FOR SALE — BUSINESS BUGGY, FULL leather top, strong and easy riding; cost $85; sell for half, used but little. 2226 LEOTI AVE.

FOR SALE—OR WILL TRADE FOR A runabout, one of the finest traps ever brought to Los Angeles. 714 E. SEVENTH.

FOR SALE — CHEAP LONG BACK BUSIness buggy. 204 E. 7TH ST., Los Angeles.

COACHES, CARRIAGES, VICTORIAS.

FOR SALE—SURREY, LATEST STYLE, Columbus, rubber-tired, almost new; leather lined; will sell for half original cost. T. S. MAHONEY, 324 Westlake ave. Home 2067.

WAGONS AND CARTS.

FOR SALE—2 LIGHT SPRING WAGONS cheap, one single harness and one buggy in good order. 627 MAPLE AVE., in rear.

FOR SALE—A LIGHT SPRING WAGON, AS good as new, $75.50; cost $90. EWENS, 1224 W. 1st st.

FOR SALE—CHEAP, LIGHT TOP WAGON, suitable for laundry or bakery. 204 E. 7TH, Los Angeles

MONEY TO LOAN—

MONEY TO LOAN—
Money to loan in any amounts, to buy a house or to build one; installment loans made; no delay.
J. BURRIS MITCHEL & CO.,
226 Douglas Bldg.
Home 3774. 11

TO LOAN—MONEY, IN LARGE OR SMALL amounts, for long or short time, on first and second mortgage on real estate, or other good security; notes, mortgages, trust deeds, real estate contracts and all kinds of commercial paper bought. NOURSE & CO., 229 Trust Bldg.

MONEY TO LOAN—
on
Real Estate and Approved Securities.
COLONIAL MORTGAGE AND TRUST CO.,
518-519 H. W. Hellman Bldg.

MONEY LOANED ON DIAMONDS, WATCHes, jewelry, all kinds of personal property. We loan you more money, less interest, hold your goods longer than anyone; no commission, appraisers or middlemen, or bill of sale; tickets issued. LEE BROS., 608 S. Main.

TO LOAN—PRIVATE FUNDS ON REAL Estate. GORDON & HUBBARD, 443 Douglas.

MONEY WANTED—

$4000—CLOSE-IN FLAT BUILDING, 3 YEARS 7 per cent. net.
$2500—Improved ranch, Glendale.
$3000—Property, Pasadena, 3 years.
$2500—Modern home, Arapahoe st., 3 years 7 per cent. net.
MANSON REALTY CO.,
114-115 Stimson Bldg.

MONEY TO LOAN—
We can place your money at 7 per cent., in sums of $1000 and upward, on first mortgage on residence property in Los Angeles, based on 50 per cent. valuation.
JONES & RYDER LAND CO.,
Ground floor, 218 W. Third st.

WANTED — $4000 AT 8 PER CENT. ON centrally located block, for 1 or 2 years, valued $26,000; interest quarterly. Address N, box 51, TIMES OFFICE.

MONEY WANTED — $1300; A GOOD, SAFE, sound chattel loan at 1 per cent. per month; interest payable monthly. Address M, box 107, TIMES OFFICE.

WANTED—$6000 AT 7 PER CENT., 3 YEARS on near property, pays 10 per cent. on $12,500 or will sell $12,000. Address R, box 171, TIMES OFFICE.

WANTED—I WANT TO BORROW $1000 FOR two years on my house and lot, easily worth $3000. Address N, box 47, TIMES OFFICE.

WANTED—MONEY; 3 OR 4 FIRST-CLASS loans, $2000, $2500, $2500, 7 per cent., 3 years. Call soon. INGRAM & BRIGGS, 902 Braly Bldg.

WANTED — $3000 ON GILT-EDGED SECURity; private; parties only need apply. Address N, box 67, TIMES OFFICE.

WANTED—REAL ESTATE LOANS NEGOtiated for individuals and corporations. EARL CLARK, 201 Frost Bldg.

WANTED—$500 ON CLOSE-IN IMPROVED city income property; also $17,000. WIESENDANGER, 221 Laughlin Bldg.

WANTED—$2000; THREE YEARS; 8 PER cent.; best of security. Address O, box 43, TIMES OFFICE, Pasadena.

WANTED — $250 TO $20,000 ON CITY INcome property, close in. WIESENDANGER, 221 Laughlin Bldg.

STOCKS AND BONDS—
And Mortgages.

BONDS AND STOCKS—
Of the best local corporations.
TELEPHONE, ELECTRIC LIGHT, GAS, WATER, ETC.
Before buying or selling consult
WM. R. STAATS & CO.,
Pasadena, Cal.

WALLACE BROS. 217 W. THIRD ST.
First mortgage gilt bonds our specialty. We can place your money where the interest will be sure and satisfactory. Consult us. Ground floor CONSERVATIVE LIFE BLDG. Phone 1338.

WILL TRADE BLOCK GILT-EDGE STOCKS paying large quarterly dividend after July 1st, for real estate, Los Angeles or vicinity. Address N, box 83, TIMES OFFICE.

THINGS ON WHEELS—
All Sorts.
AUTOMOBILES.

THE WONDERFUL PATH FINDERS ARE here, the only two cylinder, self-starting automobile in the world; more power in proportion of its weight than any other car in America, it laughs at mud, mountains or desert; its artistic lines, luxurious upholstering and superb finish, invites comparison, with the most expensive cars on the market; its enduring and economical qualities have been proven to most durable; examine and test this car, so you will be satisfied after you buy; price $1400 complete. See the new Haynes. J. A. ROSESTEEL, 649 S. Broadway.

FOR SALE—
One model B Cadallic.
One Stevens Duryea.
One Autocar touring car.
One Knox runabout.
All in good condition.
And bargain for cash.
WEST COAST MOTOR CAR CO.,
116-118 E. Third st.

PEERLESS MOTOR CAR, 1905 MODEL, 2 carloads en route now; first carload all sold and sold before half way from factory to part of other car; don't buy any other until you see this car; can deliver by Feb. 10 to 15. Peerless Motor Car agency headquarters maintained in day or two. For particulars see J. M. PAWLEY, 116 E. Third. 'Phones 2318 or Main 1847.

FOR SALE—$1100; PEERLESS, 18-H.P. TOURing car with canopy top, large leather-lined baskets, 5 large lamps, new tires, ext

THE CITY IN BRIEF.

NEWS AND BUSINESS.

On Hill Below Tenth.

Anna W. Bixby has purchased of R. A. Fowler, through the C. J. Heyler Company, 52x155 feet, on the west side of Hill street, about 550 feet south of Tenth street, with a ten-room, two-story frame dwelling; consideration named, $20,000.

Streams Full—Ground Soaked.

The weekly climate and crop bulletin of the Department of Agriculture reports for Southern California the mountain streams running full, the agricultural lands well soaked and orange picking somewhat interrupted because of the recent storm.

For Brooklyn Heights.

It is stated in behalf of the Brooklyn Heights Improvement Association that the body is not hostile to Spanish-Americans. A resolution is quoted as recently adopted by the association, declaring generally against "the influx of undesirable residents," but not mentioning any race specifically.

Badgers to Frolic.

Wisconsin people will hold their annual reunion and picnic Saturday next at the outer end of the wharf at Long Beach, the clans gathering in the morning and joining at noon in a basket lunch. The roll of counties will be called and a programme of speech making and music will be given at 1:30 o'clock p.m.

Hotel Le Roy Sold.

Mrs. John W. Gibbs has sold to a local investor, through the agencies of W. H. Neiswender, Mines & Farish and Alexander MacKeigan, 46½x165 feet, on the east side of Hill street, about midway between Fifth and Sixth streets, with a twenty-seven-room, two-story frame hotel building, known as the e Roy; consideration named $55,000.

Burbank Burglary.

William Desmond and Blanche Hall, playing at the Burbank Theater, suffered at the hands of a burglar early yesterday morning. Doors to the dressing-rooms of the playhouse were broken open by thieves and wardrobes of several of the players were ransacked. Miss Hall says she suffered to the extent of $300 worth of jewelry and some lingerie. Desmond lost a pair of stage boots.

Spanish Paintings.

The Caballeria collection of old Spanish paintings brought to this country in the early days by the Franciscan fathers will be on exhibition at the Chamber of Commerce every afternoon this week from 1 until 4 o'clock. The exhibit, which will be made on the third floor, adjoining the Coronel collection, is for the especial benefit of delegates and visitors to the State Federation meeting.

Tree Fell on Him.

J. B. Joslin, whose home is on East Second street, is at the Emergency and General Hospital lying at the point of death from the effects of injuries received yesterday at Twenty-seventh and Hooper streets. He was felling a tree and failed to get out of the way in time. The falling tree caught him, pinning him to the ground. His chest was crushed and he sustained internal injuries from which he may not recover.

Catching up.

With the arrival this morning of the regular trains from the East, the demoralization caused by the recent storm to the local postal service will cease. Numerous trains arrived yesterday bearing mail that was from two to four days late, but it was handled promptly at the postoffice, owing to the fact that all of it had been sorted by the railway mail clerks while their trains were tied up by the floods in Arizona.

Hare and Hounds.

Running down Main street with two men yelling "Stop thief" at his heels, Gus Schultz, a bartender at Sixth and San Pedro streets, started a hare-and-hounds chase at 1:30 yesterday morning. Two policemen finally caught him in the rear of the old electric ticket office at Sixth and Main streets. He claimed that the men chasing him were hold-up men. He was fined $15 in the Police Court, however, as he was carrying a large revolver when caught.

Holding His Own.

In spite of discouraging reports given out earlier, Head Consul Falkenburg of the Woodmen of the World, who is seriously ill at the home of friends in this city, is making a stern fight for life. After paying his last visit to the patient yesterday evening, Dr. H. G. Brainerd dictated the following bulletin: "Mr. Falkinburg spent a very comfortable day; he has retained a fair amount of nourishment, and though delirious at times, has held his own for the past twenty-four hours."

San Diego Joyful.

A chortle of joy from San Diego to Secretary Frank Wiggins of the Chamber of Commerce came yesterday from the secretary of the San Diego chamber, who said that for the first time in years there is enough water back of the big Sweetwater dam to supply irgation needs for an entire year, and that the Cuyamaca and La Mesa reservoirs are filling rapidly. A stream of water five feet deep and 400 feet in width is flowing from the Tia Juana River into the ocean, and reports of wetness are received from all parts of the county.

For Newspaper Men.

The Pacific Electric Railway Company will entertain twenty-five newspaper men of Los Angeles on Sunday with a visit to Casa Verdugo at the end of the Glendale line, where a red-hot Spanish luncheon will be served. One of the new parlor cars is to leave the Pacific Electric building at 11:20 a.m. and after luncheon the semaphores on the whole system will be lowered and the pen-pushers may go wherever they please. Traffic Manager McMillan and Advertising and Industrial Agent Kneedler will do the honors for the company.

Signal Man on Island.

First street, west of Figueroa, is an impassible bog as a result of the rains and in several places the deep ditch, dug for the sewer which is being laid, has caved, leaving dangerous holes. The Glendale and Tropico street cars traverse this part of First street on a single track. In order to avoid collisions a colored signal man is perched on an island situated in the center of the mud district just on the corner of First and Figueroa streets. The dark flagman is an object of much interest to pedestrians, who hail him good-naturedly as he waves his signals in the performance of his duties.

Mimic Congressmen.

At the quarterly election of the Y.M.C.A. Congress last night the following officers were chosen: President, Walter E. Switzer; vice-president, Charles Doyle; secretary, Marcel Herbelin; treasurer and recorder, S. A. Adams; sergeant-at-arms, Fred Johnson. Rousing campaign speeches were made by speakers who placed in nomination the candidates for the presidency, Lewis M. Powell gaining the honors in naming Switzer. The congress will hold an oratorical contest Tuesday evening next at the Y.M.C.A. rooms, a new or second-hand book for the library being the price of admission.

Crushed Under Heavy Wagon.

Ed Holmes of No. 226 East Second street was crossing First street between Main and Los Angeles last night when he was run down by a heavy tank wagon of the Diamond Oil Company driven by Al Morrison. The tongue of the wagon struck him, knocking him down, and both wheels passed over his chest. Two of his ribs were fractured in such manner that pieces were driven against the lungs, and it will be necessary to perform a delicate operation to remove the shattered bones. He will be taken to the County Hospital today where the operation will be performed.

It Worked.

Two horses attached to a heavy load of lumber drew a sympathetic crowd on the First-street hill yesterday afternoon. The animals were struggling to move the heavy wagon and the driver was applying his long whip vigorously, when a well-dressed lady stepped through the deep mud to the side of the wagon and said to the driver: "That load is too heavy for those poor horses; won't you throw part of it off?" Her words worked a magic spell upon the angry man, who had refused to listen while the crowd threatened. His horses were turned down the hill and driven over to Second street, where the ascent was more easily made.

BREVITIES.

The ladies' rest room on the top floor of the new wing of The Times' Building, is open daily from 9 to 5. Ladies from town or country will find this a convenient place to write, rest or read. Stationery provided for correspondence. Both 'phones available. Take elevator in business office. All are welcome.

Marshall Darrach, dramatic recital from memory of Shakespeare's "Twelfth Night," tomorrow night 8:15, in Dobinson Auditorium. "Merchant of Venice," Feb. 16; "Hamlet," Feb. 23. Tickets Bartlett's Music Store, $1 for course.

Edward J. Lawson is wanted at once, by his brother and sister on account of father's death. Address Mrs. Edwin G. Warner, 38 Second Place, Brooklyn, New York.

The Mammoth is not on Spring St.

Rehearsals for the Innes May Festival Chorus take place every Tuesday evening at 7:45 at Birkel's Hall, 345 S. Spring street. Applications of singers will be received there.

Dine at Hotel Rosslyn today, meals 25c. headquarters for tourists. 433 S. Main St. Hart Bros., proprietors.

The San Francisco office of The Times is located in room 10, Chronicle Building. Telephone Red 5393.

Occidental College: surveying class begins Feb. 6. 'Phone East 38.

Schumacher Studio, 107 N. Spring.

PERSONAL.

Milo Kelly, a mine operator of Juneau, Alaska, is at the Van Nuys.

S. Karpen, a furniture manufacturer of Chicago, is at the Van Nuys with his wife.

Nelson Morris, a Chicago meat packer, is registered with Mrs. Morris at the Van Nuys.

Paul F. Bagley, a tobacco manufacturer of Detroit, Mich., it among arrivals at the Van Nuys. He is accompanied by Dr. Benjamin P. Brodie.

D. B. Lyons of Des Moines, Iowa, former president of the Commercial Club of that city and of the Commercial Association of Iowa, has come to Los Angeles to locate.

BIRTH RECORD.

PEARSON—To Mr. and Mrs. E. W. Pearson, No. 1912 Santee st., Feb. 3rd, a daughter.
MITCHELL—To Mr. and Mrs. Irving J. Mitchell, 1127 W. 20th st., Feb. 6, 1905, a son.

DEATH RECORD.

BRODBECK—At Calabasas, February 6, 1905, George W. Brodbeck, brother of Dr. H. W. Brodbeck of this city. Funeral will be held from the parlors of Bresee Bros., Wednesday, 10 a.m., February 8, 1905. Interment Rosedale.

BOUIX—At the home of his daughter, Mrs. True, 461 North Avenue 58, Alex Boux, aged 87 years. Funeral Thursday, February 9, 2 p.m., from the chapel of Pierce Bros. & Co., 310 South Flower street, under the auspices of East Side Lodge, No. 225, I.O.O.F., and the Veteran Odd Fellows' Association.

JOHNSON—At his late home, No. 1401 West Twenty-eighth street, this city, John N. Johnson, a native of New York, aged 59 years. Funeral from Rosedale Crematory Chapel at 10 o'clock, February 8. Friends invited. No flowers.

WILSON—February 6, Alfred Poland Wilson, husband of Ada, son of J. N. and H. H. Wilson, and brother of Roy W. Wilson. Funeral from his late residence, 720 West Second street, Wednesday, February 8, at 2 o'clock p.m.

JAQUA—February 6, 1905, at the residence of her daughter, Mrs. E. D. Gibson, 1632 Oak street, Mary A. Jaqua, aged 78, mother of Alma Gibson and Judson Jaqua. Funeral will occur at the residence of her daughter 1632 Oak, Wednesday, February 8, 2 p.m. Interment Evergreen Cemetery. Friends invited.

MITCHELL—In Los Angeles, Feb. 6, 1905, Hilton Bingham Mitchell, infant son of Mr. and Mrs. Irving J. Mitchell.

GLASS—At Sierra Madre, Cal., February 7, 1905, Albert T. Glass, a native of Pennsylvania, aged 51 years. Funeral Thursday, February 9, at 2 p.m., from parlors of Booth & Boylston, No. 329 South Spring. Pittsburgh, Salt Lake and San Francisco papers please copy. Funeral private.

ANDERSON—In this city, Feb. 6, 1905, J. G. Anderson of Vernon, aged 62 years. Funeral services will be held at Orr & Hines Co., No. 607 S. Broadway, Thursday, Feb. 9, 1905, at 2 o'clock p.m.

Bresee Bros.' Co., Undertakers.
Broadway and Sixth. Lady assistant in attendance night and day. Tel. Main 362.

Peck & Chase Co., Undertakers.
423 S. Hill. Both 'Phones 61. Lady attendant

Pierce Bros. & Co., Undertakers.
310 S. Flower. Tel. M. 1327. Lady attendant.

LUSK CAB CO., 750 S. Main. Hacks, tallyhos, 2-seaters and livery. Both phones 297.

Los Angeles Transfer Co., 141 W. 5th.
Will check baggage at your residence to any point. Tel. M. 49 or 249. Home 249.

WHO would not like to learn to play the piano? The Times will teach you. Lessons free with the Sunday Times.

G. U. WHITNEY Trunk Factory. Dress suit cases, trunks, traveling bags. Best in city. Factory prices. 228 S. Main.

Becker Law and Collection Agency.
Expert methods in collecting all manner of claims. No charge without success. Estab. 1896. Lankershim Bldg., Third and Spring sts.

Arthur C. Tucker, D.D.S.
214-216 Mason Bldg., Fourth and Broadway.

Orr & Hines Co.
Funeral directors. Lady undertaker takes charge of all ladies and children. Tel. Main 45. No. 607 South Broadway. JOHN W. EDWARDS, Manager.

LANE BROS., monumental dealers. High grade monumental work and statuary. 329 S. Main st., Los Angeles.

We Specialize Alfalfa Lands.
Buy from us. List with us. Harris & Heiss Investment Co., 703 Braly Building. Phones 672.

HAIR GOODS
We carry a very large stock of hair goods and of course the advantage is evident. We have no difficulty in supplying a perfect match.
Bennett Toilet Parlors
N. E. Corner Spring and Fifth Sts.

THE MOST REFRESHING DRINK IN THE WORLD!
BOTTLED Coca-Cola
At all Saloons, Groceries, Cafes and Stands.

CORRECT glasses strengthen weak eyes. We have experts who can make your sight perfect. Examination free. Gold filled frames with best lenses $3.00.
GENEVA WATCH & OPTICAL CO.
305 So. Broadway

THE RELIABLE STORE
Good Samaritan PORT WINE
$1.00 a Bottle
Never Sold in Bulk
Rich, mellow, deliciously flavored. For table or medicinal use. Recommended by best physicians.
SO. CALIFORNIA WINE CO.
220 WEST FOURTH ST.
Phones: Main 332. Home Pri. Ex. 16

SIEGEL'S for WOMEN'S & CHILDREN'S WEAR
Myer Siegel & Co
MAGNIN'S
251 SOUTH BROADWAY
Display of
Women's Waists
For Spring Wear
Seeing new fashions first at Siegel's is the expectation of Los Angeles women. Spring has already begun with us, and unless you keep in pretty close touch with this store you may miss some of the new things as they come from day to day. Our advance showing of new waists for spring reflects the fashion centers of the East and Paris, where our Mr. Siegel is now making the selections for this season's selling.
Petticoats...
Of beautiful design and texture, as dainty as deft fingers can fashion—popular in pattern and reasonably priced. . . .

FOR
Card Parties
Everything for an enjoyable evening at home—Playing cards, Tally cards, Whist sets. Game sets.
Valentines
Hundreds of missives with thoughts prettily expressed.
SANBORN VAIL & CO.
357 SOUTH BROADWAY

Hot chocolate served at the Big White Onyx Fountain has a decidedly "better" taste. With graham wafers, 10c.
BOSWELL & NOYES,
Third and Broadway.

WE SCREEN ALL OUR COAL BY HAND
It is expensive and hard work but we must have the best for our customers.
Give us your next order for Coal, Wood, Hay or Grain.
West 60. CLARK BROS.
Home Ex. 108. 1249 Figueroa St.

FREE TO SCHOOL CHILDREN
The Times will give FREE to each School Child presenting this notice a patented, substantial paper cover for books. The cover is so constructed that it can be made to fit any book up to 9x12 inches in size, and will be found good protection

GOOD TASTE, beauty and usefulness were never seen in stronger combination than in the new patterns we are showing in silverware. All sorts of tableware, single pieces and sets, at prices as low as fine, heavy, durable pipte can be sold for.
ILGEN WATCH AND OPTICAL CO.
H. O. VOGEL, Proprietor
SEVENTH AND BROADWAY

TENTS
SLIGHTLY USED AT
½ OFF
Iron Beds, Springs and Mattresses $3.50.
Call at 220 South Spring.

CURIOS, Antiquities, Bought and Sold.
Indian Stone Knives, Relics, Carvings and Idols in Ivory, Stone, Bronze, etc. War Clubs, Spears, Bows. INDIAN STONE ARROW AND SPEAR POINTS Masks, Baskets, Bolos, Mats, Skulls of all Nations. HEADS and HORNS of Animals, War Medals. Native Body Ornaments and Dress, Ancient Flint Guns and Pistols, Cuirs, Shields, Antique Silver and Armor, Shells. Send for Photos. Wholesale Dealer.
Nathan Joseph, 604 Merchant St., S. F. Cal.

Wool Waists
LESS THAN
HALF PRICE
Decidedly comfortable for these cool mornings and evenings. Most of these waists are lined. Splendid styles, Machin made.
French Suedes
Nun's Veilings
Brilliantines
$6.50 and $7.50 values..... $2.50
A BARGAIN IN COTTON WAISTS
These mercerized cottons—new styles, worth up to $6.50; now only.. $2.00
3 FOR $5.00
NECKWEAR
Silk wear in $1.50 and $1 values; now on sale at..... 25c or 3 for 50c
SPRING SHOWING OF NECKWEAR
Machin Shirt Co.
HIGH GRADE SHIRT MAKERS
124 So. Spring Street.

CAN'T HOLD BOTH
We can't hold both "profits" and "tailors" in this dull between season. So we let go of profits. We do it so that the low prices will so brisk up business that our tailors will be kept busy. So this
FEBRUARY CLEARANCE SALE
lets go all profits to such an extent that if you've but $24.50 you can get any $35, $32.50 or $30 suiting in our stock—or if your limit is $19.50 that amount will put you into any $27.50, $25 or $22.50 suiting.
Surely you can't hang on to your money in the face of such inducements as this. And you can't pass our show windows with your eyes shut.
Brauer & Krohn
TAILORS TO MEN WHO KNOW
128-130 S. Spring St.—114½ S. Main St.

GOOD SHAMPOOS
Do not neglect your hair. It must be healthy to be beautiful. A shampoo, given by an expert at regular times, will keep a scalp in good condition. Patrons of our parlors get the service accorded them in the finest eastern establishments. Automatic hair drying or sunshine.
WEAVER-JACKSON HAIR CO.
443 So. Broadway

"Take me with you."
WONDERFUL "Shade of Night" JEWELRY
Dog head brooches. They flash subdued and brilliant changing shade. Ruby eyes. Very novel. Only 85c
Crouch Bros. 542 S. Broadway Cor. Mercantile Pl.
The London Jewelers

Infants' Layettes
ART EMBROIDERIES, SUPPLIES FOR FANCY NEEDLE WORK.
Beeman & Hendee
367 SOUTH BROADWAY

SUITS TO ORDER
NO MORE $15 NO LESS
SCOTCH TAILORS
330 S. Spring St.

Geo. A. Ralphs
"SELLS GROCERIES FOR LESS."
Tel. Main 14 or Home 474. 314-316 S. Spring St.

Skirts Made Free. Particulars at Dress Goods Department.
"THE DAYLIGHT STORE" Phones MAIN or HOME 132.
Jacoby Bros.
331-333-335 South Broadway.
Mail Orders Filled Promptly Write Today
Final Big Clearance Sale
Of Women's Flannelette Garments
We commence today the last big sale of flannelette garments. We do not wish to carry over $1.00 worth this stock until next season, and we have made prices that must appeal to every woman.
65c FLANNELETTE GOWNS 48c. Made of striped flannelette, some trimmed with braid, some with pink and blue collars of satin, some trimmed with colored embroidery. Values to 65c; special at 48c.
85c FLANNELETTE GOWNS 69c. These come in striped effects and plain white, extra width and length. Values to 85c, special 69c each.
$1.25 FLANNELETTE GOWNS 88c. These come in white, pink, and blue, in a variety of striped effects. Trimmed with tucks, embroidery, fancy braid, and fagoting. $1.25 values; special at 88c.
$1.50 FLANNELETTE GOWNS $1.29. These come in cream, white, pink, blue, and striped effects, extra heavy, trimmed with medallions or embroidery. $1.50 values; special at $1.29.
$2.00 FLANNELETTE GOWNS $1.69. These come in cream, white, pink, blue, and [illegible]. Prettily trimmed with colored ribbons and embroidery. Values to $2.00; special $1.69.
50c FLANNELETTE SKIRTS 39c. These come in white, cream, pink, and blue. They are heavy skirts. Some are hemstitched. Values; special at 39c.
85c FLANNELETTE SKIRTS 69c. These come in pink, blue, white, and striped [illegible] trimmed with lace, insertion, or numerous tucks. Values to 85c; special at 69c.
$1.25 FLANNELETTE SKIRTS 88c. These come in white, pink, and blue, trimmed with colored embroidery and tucks. Values to $1.50; special at 88c.
Balance of Embroideries at 12c.
All the embroideries remaining from our big embroidery sale have been put in one lot to go at 12½ per yard. These embroideries are the newest patterns from St. Gall, Switzerland, coming in a variety of widths, some of them worth as high as 40c the yard. Today winds up the embroidery sale—and wise folks will not miss the opportunity of getting a share of these.
DAMASK TABLE CLOTHS $1.29. These table cloths are made of Irish damask, full bleached. Come in 2, 2½, and 3-yard lengths. Regularly they sell as high as $2.24. Your choice of the lot today at $1.29.
75c DAMASK NAPKINS 48c DOZ. Bleached damask table napkins on sale this morning, a full dozen for 48c.
25c SILK NECK RIBBON 15c. A big purchase of beautiful new styles in [illegible] suitable for neckwear. Regular 25c quality; sale today at 15c the yard.
TURKISH BATH TOWELS 3½c. Over 2000 bath towels go on sale today at 3½c each. These come bleached and unbleached, in [illegible] with fringed ends. Regular selling price 5c.

DuBOIS & DAVIDSON
513 SOUTH BROADWAY
WE GIVE CREDIT
Furniture Priced at the Lowest Point
It's to your advantage to buy furniture where you can get the best goods at the lowest prices. That's how we save the people money on furniture has been forcibly demonstrated time and time again. We place our orders directly with the manufacturers, ship several carloads at a time, thereby getting goods at the lowest wholesale cost and saving money on freight. And then we pay spot cash for everything, giving us additional discounts that the average dealer doesn't get. We give our customers the advantage of our cash buying. Our aim is to do a large volume of business at a small margin of profit, rather than charge our customers extravagant prices for every article.
Fine Iron Beds Reduced From $8.00 to $5.75

Our iron bed stock is complete. We show about the largest variety in the city, including all styles and colors, at every price from the lowest to the best. This week's special will be a handsome full sized iron bed, blue, black or green enamel, trimmed in gilt. All cast parts are malleable and guaranteed not to break. Regular price $8.00; this week..... $5.75
Solid Oak Dining Tables $[illegible]

This splendid dining table is made of solid oak, beautifully grained and polished; it is six feet long, the legs are neatly fluted and carved; has heavy molded top, giving a massive appearance. Has best ball-bearing castors. Just such tables are priced in most Los Angeles furniture stores at $15 and $12.00. Our special price for this week is only.....
STOVES
If you need a stove of any kind, for the kitchen, the dining room—for cooking, for heating or any purpose whatever be sure and see our complete line. We carry a full line of coal, gas, wood and oil stoves of all sizes and our prices will certainly interest people who know anything about stoves.
Child's Iron Crib Worth $6.50 at $5
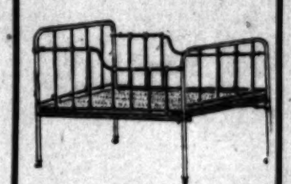
Just to get more people acquainted with our excellent line of child's cribs, we have made a special price on one of our very best sellers this week. It is all iron, of a beautiful bent design and enameled in several colors. Complete with woven wire steel spring, regular price $6.50. An extra inducement for this week at..... $5.00
Rug Specials
Several Rug Specials that will interest the frugal house-keeper
DRUMMERS' SAMPLES of Brussels rugs—a yard and a half long and three-quarters of a yard wide—big variety of patterns in all colors—bound or selvedge end—just the thing to lay around in the dining-room, the bedroom or the hall. Choice of the lot this week..... $1.00
Another line of drummers' samples, 27 inches square—wide variety colors and patterns each..... 35c
SMYRNA RUGS—Reversible Smyrna rugs, 30 inches long and 18 inches wide—heavily fringed ends—beautiful assortment of floral and Oriental designs; choice this week..... $1.25
Dressers Underpriced
Two important dresser specials should interest every one who needs a dresser now or will need one in the near future.
At $8.00 was $11.50—A handsome solid oak dresser with shaped top, beveled plate mirror. Well made and finished, 3 good roomy drawers.
AT $11.00, WAS $14.00—A handsome solid oak dresser, with large oval beveled mirror of French plate. Has two large drawers and two small ones, brass trimmings and neat shaped top. An unusually good value at the regular price of $14.00 and an unparalleled bargain this week at $11.00.
513 SOUTH BROADWAY NEXT DOOR TO EXAMINER OFFICE

...Spring Hats...
The new styles are in.
Fleetwood & Henneman
413 S. Spring St. Phone Home 1648

MUNGER'S LAUNDRY
BOTH PHONES 1350

"Catch the Thought"
A. J. Hamilton & Son, 311 S. Broadway

KOMEL
"The drink that made Milwaukee jealous."

HARD TO BEAT
and you will say so when you examine our fine stock of Vehicles, Harness, Robes, Blankets and Whips. We want you to take a look in our windows and note our special display of these and other goods, including some beautiful Saddles; then step inside and get our prices. If you don't buy it will be because you don't need the goods.
HAWLEY, KING & CO.,
Broadway and Fifth.

Featherweight Trunks

Nothing their equal.
Whitney-Woodling Trunk Co.,
419 S. Spring St.

PIANOS
J. B. Brown Music Co. 643 S. Broadway

$25.00
Is about the amount you can save by buying a fully warranted

Cushion Rubber Tire Runabout
of us. We have seen similar rigs for more than this that sell for about $30 or $35, but our prices.
ADVANCE BUGGY
3000 Central Avenue. Vernon cars pass the door.

Rattan Rockers
Most convenient and Strongest of trust manufacturing to save you money. Our Rattan Rockers are preference over all others. Made of
J. C. CUNNINGHAM,

Editorial Section.
PART II—MAIN SHEET—12 PAGES.
XXIVTH YEAR.
RELIABLE GOODS.
N. B. BLACKS
Telephones: Main.....250 Home.....250
DRY GO
Wool Wais
Actually Worth $4.50, $5.5
Today we expect to finish with th
ter Waists; Going to close the
making quick work of it, too. F
Scotch Flannel, Granite-cloth and
colors, black and white. Some a
tucked, plaited or trimmed with
everything that's new and fashion
is here, and at a saving of from
every one of them.
Dress Goods a
50c, 60c, 75c and 8
Black colors and fancy mixtures i
Mohairs, Armures, Wool Challie
and Crepellas. All this Winter's
36 to 44 inches wide. Choice tod
there's a need, present or prospe
utility dress or shirt-waist suit, s
early, before the best of them are
you will have another chance at
especially at the very time they ar
Free Cecilian
Thursday, Feb. 9th.
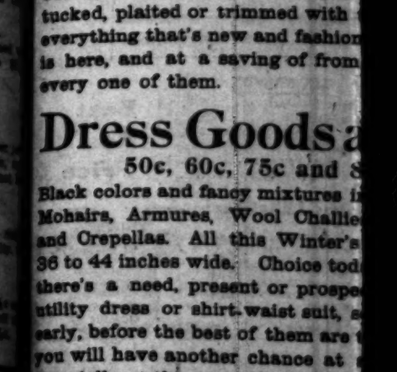
Surplus Stock of Cecilians and Organ Front and Rear are Fitted wit
We have the honor to announce that the sole [illegible] Mr. Ernest R. Leeman, tenor, recently [illegible], Mass., where he was a pupil of the late [illegible] associated with Signor Bimboni of the Ne[illegible] Music. Mr. Leeman will sing the recitive and [illegible]," in which his fine quality of tone, ran[illegible] style are admirably displayed, and the occasion [illegible] interesting. You are invited to be present with
Geo. J. Birkel Co
Dealers in High-Grade P
345-347 South Spring
RADWAY'S READY
FOR INTERNAL AND EXTER[illegible]
OUR
SORE THROAT
COUGHS
GRIP
LUMBAGO
SCIATICA

HOLLYWOO
Switzerland in Hollywood, winding drives and [illegible] roads, together with the natural scenic beauty of [illegible] hills and unsurpassed views of ocean, mountains and [illegible] Angeles, make Pinehurst Terrace the ideal location for your home
Lots $700, $800 and $9[illegible]
LIBERAL TERMS
GEO. H. COFFIN & SON
NO. 12 N. HIGHLAND AVENUE
Home Phone 3.
apestry Brussels
astern Outfitting Co.
511-16 S. SPRING ST.
Brent
SOUTH SPRING STREET
Why not brigh[illegible] with a new carp[illegible] of new furnitu[illegible] if you wish, a[illegible] anti-trust price

Editorial Section.
PART II—MAIN SHEET—12 PAGES.

Los Angeles Daily Times

California del Sur.
NEWS OF THE SOUTH.

XXIVTH YEAR. WEDNESDAY, FEBRUARY 8, 1905. PRICE 3 CENTS

RELIABLE GOODS. POPULAR PRICES.

N. B. BLACKSTONE CO.

Telephones: Main ..... 250 Home 250

DRY GOODS

Spring and Third Sts

Wool Waists $3.50

Actually Worth $4.50, $5.50, $6.50 and $7.50

Today we expect to finish with these 200 or more Winter Waists; Going to close them all out at a sacrifice, making quick work of it, too. French Flannel, Batiste, Scotch Flannel, Granite-cloth and Veiling. All the best colors, black and white. Some are plain, others prettily tucked, plaited or trimmed with taffeta bands. In fact, everything that's new and fashionable in woolen waists is here, and at a saving of from one to four dollars on every one of them.

Dress Goods at 38c Yd.

50c, 60c, 75c and 85c Values

Black colors and fancy mixtures in Worsteds, Cheviots, Mohairs, Armures, Wool Challies, Vigoreaux suitings and Crepellas. All this Winter's styles and colorings, 36 to 44 inches wide. Choice today for 38c a yard. If there's a need, present or prospective, for an ordinary, utility dress or shirt-waist suit, see these this morning, early, before the best of them are taken. It's not likely you will have another chance at such values as these, especially at the very time they are most needed.

Free Cecilian Recital

Thursday, Feb. 9th, 3 O'Clock

Complete Stock of Cecilians and Organs—fourth floor. Front and Rear are Fitted with Studios.

We have the honor to announce that the soloist of the coming recital will be Mr. Ernest R. Leeman, tenor, recently come to Los Angeles from [illegible], where he was a pupil of the late Charles R. Adams, and associated with Signor Bimboni of the New England Conservatory. Mr. Leeman will sing the recitive and aria from "In a Persian [illegible]" in which his fine quality of tone, range of voice and excellent [illegible] admirably displayed, and the occasion promises to be unusually [illegible]. You are invited to be present with your friends.

Geo. J. Birkel Company,

Dealers in High-Grade Pianos

345-347 South Spring Street.

HOLLYWOOD

Switzerland in Hollywood, winding drives and mountain roads, together with the natural scenic beauty of the foot hills and unsurpassed views of ocean, mountains and Los Angeles, make Pinehurst Terrace the ideal location for your home.

Lots $700, $800 and $900

LIBERAL TERMS

GEO. H. COFFIN & SON

NO. 12 N. HIGHLAND AVENUE

Home Phone 3.

Tapestry Brussels Carpet

Western Outfitting Co.

511-16 S. SPRING ST.

59 CENTS PER YARD

Made, Laid and Lined

Bring this advertisement

Brent

SOUTH SPRING STREET

Why not brighten up the home with a new carpet or a few pieces of new furniture? Buy on credit if you wish, and pay our low anti-trust prices.

MID BANDITS AND HEATHEN.

Thrilling Experiences of a Missionary Girl.

From Korea to Los Angeles Comes Miss Wambold.

Former School-teached Tells Interesting Story.

After nine years as Presbyterian missionary in Korea, Miss Catherine Wambold, who will be remembered in Los Angeles as a pretty and vivacious High School teacher, is home again.

One of the sweets of civilization she is now experiencing as a novelty is sleeping in a real bed instead of on a

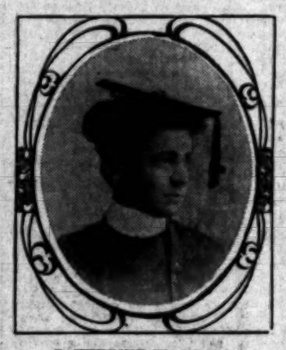

CATHERINE WAMBOLD

wood floor with a club for a pillow.

It has been given to few women to fairly wade to the neck in such precious literary material. In this Korea of which no one knows much, she has lived in native families for weeks at a time without seeing a white person, speaking their language, living their life.

She has been held up, traveling alone, by a band of Korean bandits, and saved herself by her Yankee wit when her native servants were half dead with terror.

To her friends here she has told a fascinating story of the "home side" of the life she lived there, a girl alone.

It seems that the white women in Korea are hard put for clothes. They can't wear the Korean dress because Korean women of high caste are not supposed to be on the street.

OH, GEE!

The only dressmaker is a funny little Chinaman, Gee.

Gee is not very strong on styles; sometimes a woman gets a pattern from the States or from Europe and rushes off to Gee with it.

Wherefore, when one goes to Gee he asks: 'How you like um sleeves; you like um Mrs. Aukland sleeves? Or Mrs. Jones sleeves? You like um Mrs. Bladshaw waist?'"

For variety they try the different brands of sleeves on different waists.

Almost an equally hard time is had with eating.

The first time you try it, sitting on your heels to eat, is not an easy accomplishment. The Korean diet includes harder stunts, however. They live on half-cooked rice and drink quantities of warm water with their meals.

Wherefore the missionaries have to send half way around the world for butter and sugar and the commonest essentials. They live out of cans.

What jarred on this Yankee school teacher was the attitude of the women when she first tried "to make the heathen in her blindness see."

"Yes" they would say; "it seems so, but how should I know? I am only a woman, and I am in darkness."

When she first went to Korea Miss Wambold lived in the white quarters of Seoul until she learned the fiendish language of the country.

"Hard!" she said, "It is awful. When the missionaries first come over they get a few words of it and smile in a superior way.

"'Oh, do you call this hard?' they say. 'Why, I find it very easy.' Before they get through they tear their hair."

JOURNEYS AMONG ROBBERS.

After she went to live among the people Miss Wambold had to take long journeys alone, except for her coolie bearers.

At first she had a side-saddle, but the coolies banged it around and persisted in putting it on hind-side to, so she perched herself at last on top of the pack saddle, sitting just as in a chair.

It was during one of these journeys that she was stopped by a band of Korean bandits.

Her servants ran back, shaking with fear, crying that robbers were upon them.

She smiled coolly at their demands and refused to understand what they wanted.

"Give them your money or they will shoot a bullet into you," shrieked one of her servants in despair.

"What kind of talk is this?" she said severely.

In extreme agony one of her servants grabbed a stick and wrote the word for robber in the dirt.

If there is a Korean word, proper for young lady missionaries, which is the equivalent for "Oh, rats!" she said it and rode serenely on, straight past them with their guns.

The robber band was so utterly astonished that they made no further effort to detain her.

WOMAN'S WIT.

Another time as she was traveling alone and without any protection, one of the Korean coolies of whom she had asked a question replied in low vernacular of ominous disrespect.

"What sort of language is this?" she said. "The man does not know the Korean customs, apparently."

Whereupon the other coolies laughed at him, and she had no further difficulty.

Custom is a thing they regard with awe in Korea.

The peasant women wear a sort of cloak fitted with sleeves; as they always wear it over their heads instead of their backs, the sleeves hang useless, opposite their ears.

If you ask one why they do not either put their arms through the sleeves and wear the cloaks right, or else do without the sleeves, they reply wonderingly: "Why, it is our custom to wear them thus."

The missionaries have learned this to be true:

"And the end of the fight
Was a tombstone white,
And the name of the late deceased
With the epitaph dread:
'A fool lies here
Who tried to hustle the East.'"

Miss Wambold will be in the city for some time, getting back her health before returning to her post in Korea.

BRAINS STREWN DOWN SHAFT.

HORRID ACCIDENT IN HELLMAN BUILDING ELEVATOR.

Janitor Caught by the Descending Cage and His Head Crushed—Was Warned Repeatedly, but Insisted on Crossing the Deadline Once Too Often.

Chris Larsen, head janitor of the H. W. Hellman building, Fourth and Spring streets, was struck by the descending cage of the elevator at 9:45 o'clock last night and instantly killed. Nearly the whole top of his head was torn off and the unfortunate man's brains and blood were spattered along the sides of the elevator shaft from the fifth floor to the basement. According to the statements of several witnesses the tragedy was the result of Larsen's own carelessness.

Larsen was standing on top of an elevator cage between the fifth and sixth floors of the building, cleaning the iron scroll work on the inside of the shaft. Had he confined his work to the dead space in the shaft he would have been in no danger, but he repeatedly leaned over into the section in which the next elevator was running, and tried to reach the iron work there.

Harry Wise was in charge of that elevator and several times during the evening he warned Larsen. Only a moment before the accident the elevator almost caught him, and he was obliged to jump backward to avoid being crushed. Wise called to him, telling him to keep out of the way, but Larson laughed at the boy's fears.

As soon as the elevator passed him, Larsen continued his work, and leaned over into the other shaft. He stepped back when the cage came up and waited for it to pass him, and then he again leaned over. Wise went to the top of the building, and then started back. He could not see Larsen as he approached, and thought the janitor would look out for the descending cage. Instead of doing so, however, Larsen continued to lean over into the other shaft.

The edge of the heavy cage struck him squarely on top of the head, dashed out his brains and crushed him against the cage on which he was standing. As the cage continued to descend, those in it caught a glimpse of his mangled body lying on top of the other cage. Several persons ran to his assistance, and he was carried out of the shaft and laid upon the sixth floor, stone dead. Dr. E. E. Bartram of No. 528 Trust building, and Allen Archer of No. 635 Hellman building, witnessed the accident, and were among those who went to the rescue. They state that the accident could not have been avoided, save by the victim. Larsen resided on Wall street, near Fifth, and left a family. The body was taken by the Coroner and removed to Bresee Bros.' morgue, where an inquest will be held today.

DRAW POKER DRAW.

Jack-pot and Players in Notorious "Club" Raked in by the Police.

With Patrolmen Ziegler and Walker looking over their shoulders, G. W. Cockrell and Albert Hawkins serenely played a game of draw poker in the notorious dive known as the Columbia Club yesterday afternoon. They were blissfully unconscious that the two watchers were officers, waiting to arrest them.

Just after a big pot had been raked in by Hawkins, the players were also raked in, and chips and other paraphernalia used in gambling games confiscated. George Brown, "secretary" of the so-called club, stood helplessly by and saw his place raided by two men whom he had taken for suckers only a few minutes before.

The "Columbia Club" is an institution patronized by many nationalities. It was located at No. 321½ East First street, but from present indications it is doubtful if operations will be resumed, for the police raid has put the club out of business.

Many complaints of low gambling and debauchery have been lodged against the outfit recently, and to learn the true state of affairs two officers swooped down on the joint yesterday afternoon. Only two men were playing poker, but scattered cards and chips told of other games just closed. "Secretary" Brown himself admitted the policemen, who were in citizens' clothes. After the arrests Brown and the players offered the lame excuse that they knew the visitors were officers, but continued their game because they thought they had a right to play, as the "club" was chartered.

Cockrell and Hawkins were released on bail to answer to a charge of gambling. The status of the "club" will be fully investigated.

TWO THOUSAND.

Army of Weary Travelers Lands in Los Angeles from Belated Trains.

Today traffic will resume its schedule time on all transcontinental lines into Los Angeles, and the railroad people feel that no further delay will be experienced.

Two thousand weary travelers were landed in Los Angeles yesterday by the Santa Fé. This number represents the arrivals of four days. Mail and expressage were in proportion, and La Grande station was flooded with people from early morning until late at night. Everybody was on the jump and the long pent-up anticipation of those who awaited the arrival of friends or relatives from the East exploded with the babble of forty pink teas.

The first of the ten pasenger trains arrived at 8 o'clock in the morning, while the last came lumbering in just after midnight. If all the sighs of relief of those who climbed down from the coaches had been united out in Arizona, the clouds would have been blown away before the downpour came.

BROAD PLANS FOR SCHOOLS.

Board of Education Will Ask for $750,000.

Coming Report on Needs is Record-breaker.

Wide Policy of Improvement is Mapped Out.

Three-quarters of a million dollars is to be asked of the taxpayers of Los Angeles for the betterment of the school system.

The Board of Education, after a careful canvass of the situation, is about to recommend that bonds to the amount of about $750,000 be issued for this purpose.

New school buildings, new sites, additions to buildings now overcrowded and inadequate to the demand, more extensive playgrounds and other improvements are in contemplation.

The members of the board will hold a meeting this afternoon, when a report on the subject may be presented. The magnitude of the task before them, however, is likely to delay the report a few days.

In its comprehensiveness, as in the amount of money that will be recommended for appropriation, the forthcoming report will be a record-breaker. Should its provisions meet with the approval of the people it is declared that the schools not only will be placed on an adequate footing, but that the future, for a few years at least, will be anticipated.

Admitting that the sum to be asked for is large, the members of the board say its expenditure is warranted by conditions and that it will be economy for the city to appropriate the money at once.

EYES ON FUTURE.

Instead of adopting a hand-to-mouth policy, recommending the erection only of such buildings and additions as will meet present needs, the board is looking just a few years into the future. To erect buildings that will cave for today's demands and tomorrow to ask for other appropriations to build more schools, the directors say, is more expensive and less satisfactory than to plan a short time ahead.

It is with this policy in mind that recommendation is made, in the report about to be submitted, for the purchase of certain needed or to be needed sites that in the natural order of things will increase in value.

Several such sites for future school buildings have been determined upon by the board. On some of them it will be recommended that buildings be erected at once. Others it is planned to obtain at the lowest possible price and to hold until needed, at which time it is expected their value will have increased greatly.

Among sites that have been considered are lots in the vicinity of Adams street and Compton avenue; near Hostetter and Beaver streets, and near Central avenue and Fifty-fifth street. These are but a few of the sites that may be purchased in the event that the people vote for the bonds. On some of them there would be no delay in erecting school buildings.

CAREFUL CANVASS.

In their canvass of the city the members of the board have visited every school and have gone into neighborhoods where there are no schools, but where they already are needed or will be in the near future.

They have taken note of the number of half-day schools that are operated because of the inadequacy of present buildings. They have observed schools that have no playgrounds for pupils. They have had the services of experts who informed them of the value of lands needed for expansion. As a result of their observation they have attempted to frame a measure to cover the needs.

Consideration has been given to the necessity of purchasing additional lands for the enlargement of the following among other schools: Fifty-fourth street, Alpine street, Fremont avenue, Tenth, Ninth, Hewitt, Second and First street.

The building of new schools may be recommended near Logan and Montana streets, near Seventeenth and Georgia streets, near Union avenue and Eighteenth street, near Fortieth and Trinity streets, near Staunton avenue and Fourteenth street, near Adams street and Compton avenue, near Euclid and Stephenson avenues, and near Central avenue and Fifty-fifth street.

Additions are wanted at a large number of school buildings now in use, and it is likely that appropriations will be recommended for additional grounds and equipment for the Polytechnic High School, for a science building at the High School, and for a parental school, building and grounds.

HIGH SCHOOL NEEDS.

The present High School will come in for a large share of attention. Some of the members of the board favor the remodeling of the old building. It is planned to remove a number of partitions that cut the interior into small and almost useless rooms, and thus to create additional large classrooms.

Although the capacity of the High School will be increased by the addition of ten rooms in the old Commercial High School as soon as the Polytechnic building is occupied, there still will be a lack of accommodations. It will be necessary to continue the use of seven small frame buildings or "shacks" that were erected to care for the overflow.

In making its report the board will attempt to demonstrate to the people that the school demands are urgent; that a dollar spent now will be equal to two or more dollars expended two or four years hence; that preparation now for schools soon to be needed in the growing sections of the city will save much inconvenience and expense, and that, on the whole, the recommendations made will be the best possible for the interests of the taxpayer and of the pupil.

It is probable the report will contain the unique provision that the expenditure of the large appropriation rests with the school board instead of with the City Council, as formerly has been the case. Authority for such handling of the funds is contained in the laws relating to school districts.

PENNSYLVANIANS MEET.

The Pennsylvania Society held its semi-annual meeting last night at No. 125½ South Spring street, President A. C. Moore presiding. The attendance was about four hundred. An excellent musical programme was carried out. The speaker of the evening was the Hon. William Graham of Pennsylvania.

OLDEST ODD FELLOW GONE TO HIS REST.

LOYAL to its principles and devoted to its work until the day of his death, Alex Roux, the oldest member of the Independent Order of Odd

ALEX ROUX
Oldest Odd Fellow in United States.
(Photograph taken ten years ago.)

Fellows in the United States, passed away in Los Angeles at 3:30 o'clock yesterday afternoon.

A grand veteran of the order who had attained an ambition by taking all degrees and by having held every office, from the lowest to the highest, it is not strange that he was beloved by his fraternal brothers, and that their hands will tenderly lay him away in his final resting place.

Alex Roux was in his eighty-eighth year, and it was sixty-four years ago that he joined the Odd Fellows and took the oath to abide by its principles. From that day his fraternal interest has never lagged and when the final illness came upon him, his greatest regret was, not that he had to die, but that he could not attend just one more meeting at the old hall on Main street.

"I have climbed the stairs for the last time," he said, but they will come and take me when I am gone. I will be with them still."

This octogenarian was of French descent, both his father and mother having been born in France. His native State was Ohio, but most of his early life was spent in Covington, Ky., and it was in that city that he became an Odd Fellow. In the year 1860 he moved to Illinois and built up a good business as an architect and contractor, married happily and was blessed with three children. He moved to Los Angeles in 1889, and until a few months ago lived at No. 1429 Arnold street.

Asthma had troubled Roux for several years, and last August he was taken with a severe cold, which developed into pneumonia, leaving him in such a weakened condition that he was unable to recover. Death came at the new home of his daughter and son-in-law, Mr. and Mrs. D. M. True, No. 461 Avenue 56. He also leaves a daughter, Mrs. J. W. Prendergast of San Francisco, and one grandchild, D. Maurice True, who is employed in the City Engineer's office.

The funeral services will be held Thursday afternoon at 2 o'clock at the undertaker's chapel, corner of Eighth and Flower streets, and will be under the auspices of the veterans of that order. Interment will be in Odd Fellows' Cemetery at the end of East First street.

"MADGE" NOT THE WOMAN.

BLACK-VEILED MYSTERY STICKS IN BENTLEY CASE.

Haines, the Cook, Who is Suspected of Robbing Minister of His Watch, Cannot be Found—Annie Murphy Pointed Her Finger at Crocker-street Character.

That veiled woman dressed in black who accompanied Rev. C. E. Bentley to the cheap lodging-house at No. 125 South Los Angeles street Saturday night still worries the police detectives.

When Bentley toppled over and died, the mysterious veiled woman disappeared, and though dozens of clews have been run down by the police the woman has not been lo ated. Yesterday detectives were informed that a woman named "Madge," who formerly flitted in and out of the lodging-house presided over by Mrs. Mary Douglas at No. 125 South Los Angeles street, answered the description of the mysterious woman in black.

Through her quondam friend, Annie Murphy, a former Police-Court habitue and latterly an inmate of the Door of Hope at No. 119 north Daly street, "Madge" was finally traced to her home on Crocker street. Mrs. Douglas, the landlady of the house in which Rev. Bentley met death under such peculiar circumstances, knows "Madge" intimately and she is convinced that "Madge" and the veiled woman in black are two separate and distinct people.

"I know Madge as well as I know my right hand," said Mrs. Douglas last night. "She has not been in my place since last Christmas, and I know she is not the woman who accompanied Bentley when he came to my place and asked for a room last Saturday night.

"Rev. Bentley's companion was taller, larger and better dressed than Madge ever was. Then her face was nothing like Madge's, either.

"Oh, yes, I would know the woman in black who was with the preacher, if I should see her again," continued Mrs. Douglas. "I got a good glimpse of her face and I'm certain I would know her. She was in the upper walks of life, I think, or at least she appeared that way to me.

"That's all I know about the case."

The "Madge" referred to was formerly a friend of Dan Haines, who was with Bentley when death came so suddenly, and for whom the police have searched in vain. Haines is a cook who worked at various cheap restaurants in the city. He paid occasional visits to the Los Angeles-street house and his partiality for "Madge" was known. The woman has been shadowed by police detectives, but Haines has not been seen in her company since the death of Bentley. Haines is suspected of having robbed the minister of his watch.

But where and who is the woman in black?

CHARGES COLLUSION.

Los Angeles Woman Sues Duluth Parties to Recover Rentals Amounting to Thousands.

In the Federal Court at Duluth, Minn., trial was commenced yesterday in an action by which Charlotte Wills of Los Angeles is seeking to recover nearly $21,000, alleged to be due her from the rental of property, a portion of the income from which she alleges has been fraudulently withheld from her through the collusion of her agents and the lessee, for a period of fourteen years.

The defendants in the case are Mendenhall & Hoopes, agents, and Jacob Zien, lessee of valuable property on Superior street, the principal business thoroughfare of Duluth.

In her complaint Mrs. Wills declares that Mendenhall & Hoopes leased her property to Zien at a rental which was $100 per month under the market price. She also asserts that Zien subleased the property from time to time, and gained a profit of $100 per month over the amount paid to her. The total sought to be recovered, including interest, is a trifle under $21,000, about $14,000 being the amount she asserts was lost in rentals.

It is said that the defendants will offer proof to show that the leasing of the propert, at the figure named was a profitable deal, Zien being a substantial business man by whom the agents knew their rentals would be paid promptly.

SAN DIEGO.

WATER BY THE BILLION.

[BY DIRECT WIRE TO THE TIMES.]

SAN DIEGO, Feb. 7.—[Exclusive Dispatch.] As a result of the storm, 3,000,000,000 gallons of water is in the six reservoirs of the county, as follows: Lower Otay, 1,900,000,000; Upper Otay, 174,000,000; Cuyamaca, 230,000,000; Lamnesa, 182,000,000; Sweetwater, 175,000,000; Escondido, 163,000,000. This is the best showing in many years. Water is still flowing into all the reservoirs.

IMPORTANT IRRIGATION VISIT.

Word has been received here of the probable visit through the arid West next June of the Senate and House Committee on Irrigation. After visiting Nevada, the committee will inspect the Yuma and Imperial Valley propositions. Los Angeles is to be the Southern California coast terminal of the junket.

OFFICER WEDS BELLE.

Lieut. C. E. Lull, U. S. A., stationed at Fort Worth, and Miss Fredericka Earle, a local society belle, were married this afternoon. Rev. C. L. Barnes officiating. Capt. Scott, in charge of the army post here, was the best man.

CORONADO BEACH.

SEA MENACES TENT CITY.

HOTEL DEL CORONADO, Feb. 7.—At one time yesterday it was feared that the high waves rolling in from the ocean would destroy cottage and Tent City property along the beach. At the Spanish bight, a mile north of the hotel, the water swept across the narrow strip of land which separates the ocean from the San Diego Bay. The tea garden grounds, a short distance south of the bight, were considerably damaged, although the buildings remain intact. Some fears were entertained for the safety of the Graham Babcock house, which is on the ocean front, but the inundation did not reach that far. The seawall along Tent City was given a severe test, but was not seriously damaged. During the day steps were taken for the construction of a seawall extending northerly from the hotel for the protection of ocean-front property in storms like yesterday's. The scene was enjoyed by the hotel guests.

ADMIRAL AND AUTHOR.

Yesterday Admiral Goodrich of the Pacific squadron, and L. Frank Baum, author of the "Wizard of Oz" books, met in the elevator, going from their apartments to dinner. Neither knew who the other was. Admiral Goodrich noticed that the author had neglected to turn down his coat collar. "Allow me," said the admiral, as he obligingly smoothed the collar. "Thanks," responded the author, at the same time wondering who the distinguished-looking man could be. As they were leaving the elevator the boy at the cable told him to whom he was indebted for the favor.

Yesterday's arrivals included Mrs. Juliette S. Norner, St. Louis; Mrs. Davis, Eauclaire; Herman Schainwald, San Francisco; L. A. Howland and wife, Chicago; Mrs. L. A. Pulney, Lexington, Mass.; Mr. and Mrs. George Kaufman, Rochester; Lund Farall, Austria; Mrs. H. Goldberg, Salt Lake City; J. A. Goldberg, Seattle; I. A. Huffman and wife, Utah; Thomas C. Walding, Chicago; Mrs. L. O. Pomorey, Los Angeles; Mr. and Mrs. Charles Koch.

H. L. Kaufman, a banker from Marquette, Mich., was among last night's arrivals at the hotel.

SECRET OF GREATNESS.

There's just one thing
You must acquire,
If you would set
The world afire.
And that's to know
The thing to do
To make the world
Run after you.
—[New York Sun.

PUBLIC SERVICE—OFFICIAL DOINGS.

SUMMARY OF THE DAY.

Open war was yesterday declared by the Police Commission on the traffic in liquor licenses.

The civil-service board yesterday afternoon repealed its "one-man rule" for certifying eligibles for civil-service positions.

Ordinances passed the Council for the sale of three street-railway franchises; it is said on good authority that Mayor McAleer will veto them all.

The highway commission yesterday obtained an appropriation from the Board of Supervisors to pay for the erection of mile stones on the completely surveyed county roads.

Judge Wilbur held an auction yesterday in the estate of the late I. T. Martin, and knocked down the balance of the stock in the furniture store on Spring street.

PUBLIC ADVERTISING—NEW TODAY.

(L.) An ordinance providing for the number of persons to be employed in the street department of the city of Los Angeles, and for their appointment and fixing their several compensations.

This adertisement will be found on page 6, part II.

AT THE CITY HALL.

HOT SHOT FOR BEER PLANTS.

POLICE BOARD FIRM AGAINST LICENSE TRAFFIC.

Commission Adopts Rules for Regulation of Saloons—Women and Girls Barred from the Back Rooms. Body Blow for "Family Entrances." Officers are Dismissed.

"Resolved, that this board is opposed to traffic in saloon licenses.

"Proprietors of saloons shall not serve women or girls with liquor nor permit them to loiter in their establishments."

These two rules, or rather declarations of principle, were yesterday morning adopted by the Police Commission. They are now a part of the regulations planned by the board for a more stringent supervision of the liquor traffic in Los Angeles.

Traffic in saloon licenses during the last three administrations has grown to be a profitable speculation. The prevailing market price of saloon licenses, exclusive of fixtures, during the last year was $6600. This meant a valuation of $1,600,000 legislated into the licenses by the act of the Police Commission.

Since the present Police Commission has been in control, the speculative price has been as low as $2500; but during the last two weeks the breweries have taken heart and advanced the price to $6500. It is this advance in price that now bids fair to be their undoing.

Carrying out the spirit of the resolution affecting saloon-license traffic introduced by Commissioner Mason, the board expects to take such action as will result in the total abandonment of traffic in licenses on speculative values, which they regard as little better than that in fallen women. Just what this action will be is a carefully guarded secret.

"I suppose there will always be a commercial value attached to saloon licenses on account of location," said one commissioner yesterday afternoon. "That is because a saloon occupies a choice corner in the business district or because it is located where, if the license were to be surrendered, the property owners in a block would protest against the issuance of another license there and the applicant would not be able to get the required amount of frontage signed to his petition.

"But when a great monopoly is created by the issuance of saloon licenses, there is something wrong with the system.

"We think that the trouble has been not so much in the license ordinance as in the construction placed upon it, and we hope to work a reformation in this respect."

Adoption of the rule prohibiting proprietors of saloons from serving women or girls with liquor is said to be aimed at a number of resorts where beer gardens are run in connection with saloons.

Former commissions have observed the rule that women or girls shall not be permitted to drink at saloon bars, but in a majority of cases back rooms were fitted up for the accommodation of women. The present rule is expected to result in closing up these back rooms and "family entrances."

FRANCHISE SALES.

ORDINANCES PASS COUNCIL.

Ordinances of sale of three street-railway franchises were yesterday passed by the Council at an adjourned session, and bonds for the completion of the work were approved. They are the three lines for which bids were opened in the Council Monday. One is along Tenth street from Vermont to Western avenue; a second covers about a mile of West Sixth street and Wilshire boulevard, and a third extends from First to Fifth street on Indiana street.

The ordinances were carried to the Mayor for approval as soon as adopted. He took them under advisement. Each of them contains a time limit of more than thirty-one years. The Mayor in his annual message asserted that he would sign no franchises containing provision for a time limit of more than twenty-one years. He reiterated this assertion yesterday morning. The Mayor has the privilege of holding the franchises under advisement for ten days, but it is authoritatively reported that he will return them to the Council Monday vetoed.

Seven votes are required to pass the franchise sale over the Mayor's veto. So far each ordinance has received but six votes. Councilman Ford of the First Ward holds the key to the situation. He has been confined to his home for over a week, as the result of an accident, but his physician yesterday said that Mr. Ford is improving rapidly, and should be able to attend next Monday's Council meeting. If the State Senate delays action on the charter amendments until after Monday, it is probable that the sale of the franchises will be confirmed.

CIVIL SERVICE.

ONE-MAN RULE APPEALED.

Granting a request signed by all but two of the department heads of the municipal service the Civil Service Commission yesterday afternoon repealed its "one-man rule" in the certification of eligibles for civil service positions.

Hereafter when two or more names appear on an eligible list the commission will certify to two eligibles, giving the department head the right to make his own selection.

Under the "one-man rule" only a single name was certified for each position. This placed the appointive power with the Civil Service Board.

Commissioner Thomas, who moved for the repeal of the unpopular rule stipulated that the commission would reserve the right to limit the number of names to be sent, where three or more vacancies were to be filled in the same classification at the same time to two more than the number to be employed. This is intended as a safeguard against the practice of former commissions of getting names of fifteen applicants for five positions and then filling the vacancies with the low men on the list.

TUNNEL CAVES.

CITY IN THE HOLE.

About one hundred feet of the tunnel section of the outfall sewer caved in last night. The City Engineer estimates the damage at between $700 and $1500.

This is the section in which the contractors have been making almost daily demands for brick to complete the work. Monday the Council let contracts for brick, apparently locking the stable after the horse was stolen.

Contractor Stansbury has yet made no declaration as to his intention, but it is generally expected that he will ask the city to pay the expense of rebuilding the portion of the tunnel which has caved in.

McMaster Reinstated.

Acting on a report from the City Attorney, the Civil Service Commission yesterday afternoon decided that Deputy McMaster of the City Clerk's office is still in the employ of the city and is entitled to draw pay for the time for which he has been suspended by his chief. A month ago City Clerk Lelande dismissed McMaster and appointed Bert Farmer in his place. McMaster appealed to the Civil Service Board on the ground that no cause had been assigned for his removal. He had not served his six months' term as probationer, and Mr. Lelande did not consider that it was necessary to prefer charges. The City Attorney ruled that the department head must state a cause in dismissing a probationer, but that the commission has not the right to inquire into the sufficiency of that cause as grounds for dismissal.

Officers Dismissed.

Patrolmen Kristovich and Vassar and Special Officer Mikiuchutz were yesterday dismissed from the police department for accepting money from women of the half-world.

Three weeks ago the officers were suspended by Capt. Auble as the result of a quiet investigation that had been going on inside the department. The testimony against the officers was conflicting and Commissioner Gates, who moved for the dismissal, said that the charges had not been technically proven, but that it was the opinion of the commission that the officers were morally guilty as charged. No testimony was offered tending to show that the women received any protection from the officers for the alleged payment of money.

AT THE COURTHOUSE.

MILE-POSTS ON COUNTY ROADS.

UNDER NEW SYSTEM A CHILD WOULDN'T GET LOST.

Supervisors Give Money to Highway Commission for Simple and Accurate Identification of County Roads. May Revive the Old-fashioned Cozy County Inn.

Very quietly the Highway Commission has been working, with the end in view of improving the roads of the county, so that each resident may be as easily located as if living in a numbered house on a city street. Yesterday Messrs. Griffith, Graves, Kinney and Day, members of the commission, appeared before the Board of Supervisors and asked that the board make an appropriation for the purpose of setting out cement mile-posts on roads that have been blocked out.

After the matter had been discussed the board granted the commission $420, and with this money mile posts will be erected along 120 miles of county roads.

In adopting the block system anyone driving along one of these surveyed highways will be able at any milestone to learn how far he is from Los Angeles, and how far from the main terminal to which the road leads. Armed with the field notes published by the commission, every drinking trough, farmhouse or point of interest along the road may be identified; and thus the county road becomes as simple to travel as a city block between two cross streets.

Milestones will at once be erected on the following roads, the surveys having been completed: To the Orange county line by way of Downey, 22 miles; to Whittier, 11 miles; to San Pedro, 26 miles; to the Ventura county line, by way of Encino, 16 miles; the foothill road to the San Bernardino line, with a branch to Pomona, 45 miles. Making a grand total of 120 miles.

Inasmuch as people living in the country are beginning to realize the actual value of good roads and the immediate return that ranchers receive from good roads in the way of easy and rapid communication, the demand along this line is becoming urgent. The road tax is no longer the bugaboo that it once was, and already another and additional source of income is opening out in places scattered throughout the country and driving about Southern California has become a permanent fad, if the phrase may be used.

If the bill now before the Legislature for El Camino Real appropriation passes, the system of good roads now being called into existence by the Board of Supervisors and blocked off by the Highway Commission will prove a splendid accesory to the "King's highway." Those having the matter of good roads at heart believe that the old-fashioned country inn will again spring up at a variety of points, at places where the big, fashionable hotel could not exist.

NO SNAP JUDGMENT.

WIFE HAS HER DAY.

When William A. Peters, a streetcar conductor, thought that he had his decree of divorce safely stowed away in his inside pocket on the default of his wife, the little wife herself bobbed up in court and called it off.

The parties to the action were married in 1898, and have two children. The husband in his complaint made a number of terrible charges against his wife, which if true indicate that she is a woman of shameless character.

Counsel for the husband had no sooner called his client to the stand yesterday than another attorney stood up and said that the wife was in court and wanted to be heard. Then he pointed out one of the hardships of the law. The wife had no desire to make default; she considers that she has a good defense, but she cannot get standing in court to declare her condition and get the court to order the husband to pay so much for attorney's fees and costs of fighting the action, until she has herself paid the initiatory fee demanded.

The matter came up before Judge York and he concluded that he would hear some of the testimony. Peters went upon the witness stand and told of his wife's alleged infidelities, and of his taking T. Quinn, of the city detective staff, with him one night and both spying through a window while his wife and one George Higley disported themselves in the parlor of a house on Fremont avenue.

After listening to this testimony for a time Mrs. Peters had her turn. She is a rather pretty but sad-faced woman, and though she stated that she was not averse to a divorce under the circumstances, she did think that her husband ought to make some provision for her. She denied absolutely all the statements reflecting upon her character, but said that she had acted as housekeeper for Mr. Higley and was paid for her work. She said that her husband turned her out of doors without a cent in her pocket and she didn't know what to do. It was then that Higley offered her a position to keep house for him, his father and his son. She was to receive $15 a month and was glad at the time to accept the position. Later the old Mr. Higley went east, but she retained her place as housekeeper.

Then, too, the wife charged that her husband had choked her repeatedly, had whipped her, and in many ways had been cruel and unkind. The husband when recalled actually confessed that he had struck his wife and sought to justify himself, but the court thought the case should be looked into.

Judge York determined after hearing both sides that despite the long delay the wife should have her chance in court, and continued the hearing. In the meantime counsel will move on Friday that the husband be ordered to pay to the wife a sum that will permit her appearing properly in court and defending herself in the action.

NEBAKER WAS DEALER.

PLAYED WITH THE DECK.

J. R. Nebaker, who knows a few things about the ponies and the race track, showed Justice Young and counsel on both sides of the notorious Steele poker-game case, that what he doesn't know about a deck of cards isn't worth starting out to learn.

The case against the alleged despoiler of Jasper Thomason at Santa Monica by means of a marked deck of cards practically closed last Saturday, but it was continued over until yesterday morning to allow associate counsel for the prosecution to be present and argue the case. Before going so far, however, the prosecution put Nebaker upon the stand to show what could be done with the deck of cards used in one of the games at Ocean Park, when the guiless Jasper was parted from his money.

The witness took the cards and flipped them once or twice just to let everyone see that he knew his business. Then he proceeded to deal out the cards as quickly as a skillful player can do so, and simultaneously called off the name of each card. He read each card in the deck from the back without missing one. It was a triumph for the prosecution.

After this little bit of card play there were admiring glances cast at Steele, and someone remarked in a far reaching whispered ejaculation: "What a dead open and shut cinch he had!"

Steele's case has practically been submitted on the pertinent testimony offered in the Holborow case, and arguments will be offered later.

GOOD BUSINESS SOLD.

AUCTION IN COURT.

The balance of the stock in the furniture store of the late I. T. Martin was sold at auction by Judge Wilbur yesterday, and the price ran up rapidly until the bargain was knocked down to John H. Attig, representing the Gem Furniture Company, for 85½ per cent. of the appraised value.

When I. T. Martin died the stock at that time in the store was appraised at $40,000, and since then W. P. Martin, a brother, who is the administrator of the estate, has disposed of about $25,000 worth. It was the unsold portion that was auctioned off yesterday. The bids started at 75 per cent. of the value and ran up until the final and successful bid was made. The administrator will name one appraiser, the purchaser another, and both of these will select a third. These three appraisers will determine the value of the stock.

The gold watch and chain, and other small pieces of personal jewelry belonging to the deceased, were also put up at auction and were bid in by the administrator for $43.

COURTHOUSE NOTES.

BREVITIES MISCELLANEOUS.

INCREASE OF STOCK. The Rindge Navigation and Canal Company has filed its certificate of increase of capital stock from $500,000 to $1,500,000.

STORAGE OF GOODS. The Commercial Warehouse Company has incorporated with a capital stock of $500,000, of which $500 has been subscribed. The directors are: E. P. Johnson, Jr., E. W. Gilmore, B. Johnson, John G. Mott and H. B. Eakins, all of Los Angeles.

ONLY PETTY LARCENY. Norris Pyron was convicted in Judge Smith's court yesterday of petty larceny. He was charged with grand larceny in having taken $40 and a gold watch belonging to Walter S. Wright, who was his roommate. Pyron was willing to plead to the minor offense, and yesterday when found guilty accepted his sentence of four months in jail with equanimity.

NEIGHBORHOOD DISTURBED. Mrs. Anna Graham, who lives close to Vermont avenue on Twenty-third street, was examined before Judge Wilbur and a commission on insanity yesterday. For some time past she has been accusing the neighbors of saying very vile things about her, and ultimately threatened to kill her next-door neighbor. The woman was found to be insane, but the commitment was held over for one week, during which time it is the intention of the husband to have his wife admitted to some private sanitarium.

MIGHTY PARTICULAR. George Bellamy, a "cullud gemman" who is held for forgery, told Judge Smith that he was without means to employ an attorney to defend him, and was asked if he desired the court to appoint an attorney. "If I kin git a conscientious 'turney I would like him, jedge," was the answer, "but if he ain't, then I don' want him." "Well, and suppose you don't get a conscientious one?" queried the court. Bellamy threw up his hands and shook his head, "Then, jedge," he said dolefully, "I'll jest tell eberything."

A ONE SPOT. S. F. Collins pleaded guilty yesterday before Judge Smith to having committed forgery. On June 2 he forged the name of Emma Newman to a check on the Central Bank of Los Angeles for $8.50, and was arrested shortly afterwards. He was sentenced to one year at Folsom.

WILL PAY UP. James Foster and Rowland McCoy, the two colored men who got into trouble at Garvanza, the former for abusing his wife and the latter for seeking to avenge the wrongs of his sister on her spouse, were both before Justice Young yesterday. McCoy's case went over until Saturday and Foster was fined $25, with the alternative of twenty-five days in jail, for hitting his wife on the jaw with a bottle. He is in jail at present, but hopes to pay the fine today.

THE INFERIOR COURTS.

PICKPOCKETS' BAD RECORDS.

NEW COMPLAINTS FOR PAIR OF NOTORIOUS "DIPS."

Harrington and Burns Previously Convicted of Burglary, and Their Records Militate Against Them. Preliminary Examinations Set for Thursday and Friday—Police News.

The previous bad records of William Burns and J. Harrington, members of the light-fingered gentry, who are charged with having robbed H. Galeron on a Santa Fe train between Los Angeles and Pasadena, will greatly militate against them when their examinations are held in Police Court.

Both men were convicted of burglary in San Francisco several years ago and they served time in prison. The police have dug up their records and in order to make a cinch of the cases pending the grand-larceny complaints originally issued were dismissed in Justice Austin's court and new complaints with a prior conviction for felony were issued. The court set Friday as the date of the preliminary examination and bail was fixed at $5000.

John Downey, the other alleged "dip" who is a pal of the two men, and charged with the same offense, was arraigned separately, as no prior felony conviction is charged to his account. His hearing was set for tomorrow at 10 o'clock.

HELD TO ANSWER.

SCOTT MUST FACE JURY.

"Dat nigger just shot me for nothin'," explained George Jenkins, the negro who was shot down by "Long John" Scott during an argument about the Black Patti troubadours Saturday night.

The bullet from Scott's revolver plowed through Jenkins's right shoulder, making a great hole, and for a time the victim's life was despaired of; but Jenkins appeared in court yesterday to testify at the preliminary examination of his assailant.

Jenkins told about a conversation at First and Alameda streets in which the Black Patti players were the principal topic. Scott was a listener and without provocation he drew a pistol and shot Jenkins, so the latter says. Scott has a bad reputation as a "scrapper," but the defendant claims in the present instance that he was nagged into shooting Jenkins.

Scott was held under $500 bail to answer to the Superior Court. He went back to jail.

JOB FOR KNIFER.

TORRES TO CHAIN GANG.

Valentine Torres, who tried to soothe his mother-in-law, Mrs. Martinez, with a sixteen-inch butcher knife, and playfully chased her out of her own home after forcing his sister to flee for her life, was sent to the chain gang yesterday by Justice Austin for 100 days.

Torres has been residing alone in a large house at No. 670 San Fernando street. The reason he led a lonely life was because he chased his wife, mother-in-law and sister away from the house and threatened to kill them if they returned. Sunday night he terrorized the entire neighborhood with his big knife, and defied two policemen when they went to arrest him.

Where Johnson Can Reflect.

When Frank Johnson saw a number of carpenter tools lying loose around a new building on Spring street, he didn't think a chain-gang sentence awaited him. The tools were purloined and yesterday in Police Court Johnson could not explain satisfactorily why and how they came into his possession. Justice Austin allowed Johnson sixty days on the chain gang to reflect over the matter.

A New York dispatch says that on the allegation that he had been fleeced out of $50,000 by a pretended wire-tapping scheme, John F. Felix has caused the arrest of Lawson Crane, and the police are searching for two other men whom Felix charges with being concerned in the scheme.

His Wife Woke Him Up.

Connecticut Man Nearly Choked to Death in Night.

No comment is needed on the following letter. It tells of fearful experiences that have fortunately been overcome:

"Dear Sirs:—

"Often in the night my wife had to wake me up because I was almost choking to death with catarrh. I had one of the worst cases that was ever known, and skillful physicians said it was chronic.

"Fortunately, a friend told me of Hyomei, and I used this treatment faithfully, and today am free from catarrh. I used Hyomei perhaps five times a day and could soon see a great change. A complete outfit and an extra bottle cured me. I always carry a Hyomei inhaler in my pocket, so as to prevent any colds or slight catarrhal attacks that are common at this season of the year.

"Yours fraternally,

"Thomas Finchan, Putnam, Ct."

It is the easiest thing in the world to cure catarrh or catarrhal colds if you use Hyomei. Breathe its health-giving balsamic air for a few minutes and your catarrhal trouble will soon be cured.

The complete outfit costs but one dollar, and consists of an inhaler that can be carried in the purse or vest pocket, a medicine dropper, and a bottle of Hyomei. The inhaler lasts a lifetime, while extra bottles, if needed, can be obtained for 50 cents.

Druggists everywhere are authorized to refund the money should a Hyomei outfit and one extra bottle fail to afford relief. If the druggist from whom you bought does not care to do this, mail the inhaler to the R. T. Booth Co., Ithaca, N. Y., and they will refund the money at once. Mail orders for Hyomei promptly filled on receipt of price.

OUR CANYONS.

LOCAL SCIENTISTS INTERESTED IN EFFECTS OF CLOUDBURSTS.

By William H. Knight.

Men of science—geologists, meteorologists, and students of physical phenomena—have been deeply interested in The Times realistic and thrilling report of one of nature's tragedies recently enacted in Las Flores Church. They cite this as evidence of the terrific power of torrential currents, particularly when the water is moving under the pressure and momentum which is produced by one of our mountain cloudbursts. The southern slope of the Sierra Madre range is very precipitous, a topographical feature believed to be due to the probable fact that in remote geological ages the Pacific Ocean swept over the lowlands to the base of those mountains, and the action of the waves gradually wore down the outlying ridges and foothills, leaving a bold sea front.

As the ocean receded, consequent on a corresponding uplift of the mainland, the combined wave action and torrential streams built up the deep talus of the present foothill slope at Altadena. In sinking through this talus, even at considerable distances from the mountain's base, great boulders are encountered, and still further away, smaller rocks, both rounded and angular are found in great numbers. These have undoubtedly been carried to their present sites, far from the parent ledges overhanging the ancient beach, by the titanic forces engendered by heavy rainfalls and tremendous cloudbursts.

It is said that precipitations have occurred at the base of the Himalayas in India amounting to twenty-four inches of rainfall in a few hours. These tremendous downpours occur only at long intervals, consequently people who know the historical facts are, by the lapse of time, lulled into a sense of security, like vineyardists clinging to the slopes of a slumbering volcano, and build houses and hamlets within the flooded areas, only to be swept away when the floods come, entailing enormous loss of life and property.

A British engineer from India came over the Southern Pacific Railway a few years ago and as he rode along the bottoms of the Gila River, he remarked that the time would come when that whole region would be devastated by tremendous floods. When he reached the almost vertical southern face of the Sierra Madres he remarked that this would yet be the theater of the play of gigantic forces.

Let us see what one of these cañon torrents means. If a body of water is moving at a given velocity, say five miles an hour, it represents a certain horizontal force, sufficient perhaps to push gravel along its smooth bottom containing nodules an inch in diameter. If you double the velocity of the current the force exerted is augmented to the sixth power. In other words it will move boulders weighing 160 times as much as the inch through gravel. But the stream which dashed down Las Flores Cañon, containing the pent-up waters gathered from a large catchment, every foot of which is on a steep slope, was narrowed to the nearly vertical walls which confined the accumulated flood, and was doubtless piled up to a considerable height before it could get egress through the narrowed channel. Now the vertical pressure of a column of water is another factor to be taken into account. Suppose the column of water gathered into the narrow gorge was thirty feet high—not an improbable estimate, then the vertical pressure alone would be about fourteen pounds per square inch, which, added to the enormous velocity force developed, would amply account for the tremendous erosive power exerted by the Las Flores torrent. It must have been a million times greater than the force exerted by the flow of an ordinary silt-carrying river.

It was, indeed, an exhibition of a geological cataclysm, and a study of the attendant facts will throw light on other phenomena presented to the investigator in various sections of this arid region. How did boulders a foot through find their way to the bed of the Arroyo Seco, where it debouches into the Los Angeles River, twelve or fifteen miles from the mountain ledges from which they were originally dislodged? Evidently by torrential forces generated in the remote past, similar in their nature to the exhibition given us the other day in Las Flores Cañon.

High Candle Power Lights

One of our 1905 New Models in Two Sizes

Maximum light for minimum gas—that's Welsbach

$1.25 each Complete

With 35c. Intensive Brand Welsbach high candle power mantle.

$1.00 each Complete

With 30c. Original No. ... Welsbach J Brand high candle power mantle.

Gold Medal—the highest honor—awarded to Welsbach at the St. Louis Exposition.

SIX BRANDS

Genuine Welsbach Mantles

Intensive Welsbach, 35c.
Yusea Welsbach, 35c.
No. 297 Original J Welsbach, 30c.
No. 992 Metallic Welsbach, 25c.
No. 2 Cap Welsbach, 20c.
No. 2 Loop Welsbach, 15c.

Best For Price

Beware of Worthless Imitations!

NOTICE: If your dealer cannot supply the GENUINE Welsbach Lights and Mantles in their original sealed boxes, on which is the name Welsbach and the Shield of Quality—your protection against imitations—write direct to the Welsbach Factory, Gloucester, N. J., enclosing price, and goods will be sent you by prepaid express.

Look For This Shield

Genuine Welsbach Goods FOR SALE BY

Los Angeles Lighting Supply Co., 624 S. Spring St.
Forve-Pettebone Co., 515 S. Broadway
Brode Electric Co., 426 W. Seventh St.
Beacon Light Co., 506 S. Spring St.
Gas Appliance Co., 639 S. Hill St.
Howe Bros., 552 S. Spring St.
Parmelee-Dohrmann Co., 232 S. Spring St.
Botts-Osgood Co., 2401 Downey Ave.
A. Hamburger & Sons, Spring and Franklin
Los Angeles Gas Saving Assn., 313 W. Second St.
The Fair, 224 S. Spring St.
Ind. Plumbing and Electric Co., 406 E. Fifth St.

Make Your Own Ice Cream.

There has just been placed in all the grocery stores, a new preparation called

Jell-O Ice Cream POWDER

which is meeting with great favor, as it enables everyone to make ice cream in their own home with very little trouble. Everything in the package for making two quarts of delicious ice cream. If your grocer can't supply you send 25c. for two pkgs. by mail. Vanilla, Chocolate, Strawberry and Unflavored. Address, The Genesee Pure Food Co., Box 293, Le Roy, N. Y.

5% Interest Paid

Paid in Capital and Reserve Fund $1,350,000

Let your money be earning a good income by investing in the stock of this association. You can find no safer investment, nor one that is more convenient. After a year you can get your money at any time, on 30 days notice; or the stock is fully transferable; any bank will loan money on it.

State Mutual Building & Loan Association 107 SO. BROADWAY

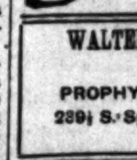

HYOMEI Cures Catarrh

Sold under absolute guarantee of cure or money refunded. Leading Druggists.

WALTER T. COVINGTON D. D. S.

PROPHYLACTIC DENTIST

239½ S. Spring St. Home Phone 5193

Buy Your Bedding at Wholesale

BOSTON BEDDING CO

524 SOUTH BROADWAY

Jap Rose (Trade Mark) Soap

is transparent.

Carries the perfume of natural flowers. Most delightful for toilet and bath.

A trial of it will convince you that nothing better can be made for use on skin or hair.

A large cake for 10 cents.

JAMES S. KIRK & COMPANY

$20.00, $22.50, $25.00 Tailoring $17.50

A man who has an eye for economy will take advantage of our big winter sale of tailoring. Our object is to close out winter goods to make room for our spring suitings. We do not figure on profit. We are glad enough to turn workmanship and cloth into cash. Take any of our $20.00, $22.50 and $25.00 suitings. We will make them up to order in our customary style for $17.50.

EISNER & CO.

120 and 122 South Spring St.

SPORTING PAGE.

CLOSING UP AQUEDUCT.

Belmont and Morris Parks Control Vicinity's Racing.

American Turf Association is Preparing Its Rules.

Gov. Folk and Bookmakers. Bay Results.

[BY THE ASSOCIATED PRESS—A.M.]

NEW YORK, Feb. 7.—Trouble in arranging dates for the local race tracks this season, owing to the completion of the new Belmont Park course on Long Island and the decision of those controlling Morris Park to continue the sport another year, has resulted in a deal which will close Aqueduct track, at least for the summer. The sale of the latter has not yet been concluded, but probably will be in a few days for a sum in the neighborhood of $150,000. The racing dates thus made open will be given to Morris Park.

Those controlling the older tracks on Long Island absolutely refused to surrender any of their time, and the purchase of Aqueduct was the only course open in order to preserve the equal order of events interrupted by the unexpected decision of the club controlling Morris Park.

It is understood that Aqueduct track will be maintained in its present state, for use in future years.

AMERICAN TURF RULES.

[BY THE ASSOCIATED PRESS—A.M.]

NEW ORLEANS, Feb. 7.—The Committe on Rules, Bylaws and Constitution of the American Turf Association was in session today. One of the most important rules adopted was that members of the different associations would only be paid mileage to attend the monthly meetings of the association. The members will not have their hotel bills and other expenses paid. Neither will they be under high salary. Jockeys will be compelled to pay $25 for

"THE TIMES" FOR[M CHART]

THE OFFICIAL CHART OF THE LOS A[NGELES ...]

ASCOT PARK, Tuesday, February 7. Sixty-fifth day. Hamilton, presiding judge. J. J. Holtman, starter.

385 FIRST RACE—Six furlongs. Selling. Four-yea[r-olds ...]

Horse and Owner— Estrellada, 5 (Brewer & Co.); Aminte, a (R. W. Nelson); Isabute, 4 (Fitzgerald & T.); Lady Rice, 4 (J. D. Byers); Ethel Becht, 4 (Blasingame); Limb of the Law, 6 (Edwards); Dr. Tom, 4 (McComas); Avatar, a (Jolliffe & Co.); Frierline, 5 (J. Kane & Co.); Babe, 5 (W. L. Gets).

386 SECOND RACE—One mile. Selling. Three-yea[r-olds ...]

Horse and Owner— Doctor C, 3 (Tichenor & Co.); Cotillion, 3 (F. Regan); Dixelle, 3 (W. S. Price); Mart Gentry, 3 (F. T. Wood); Sportsman, 3 (T. Stone); Jardin de Paris, 3 (Wilson); Ding Dong II, 3 (Morm'd Farm); Dissipation, 3 (Gormon & H.); Pygmalion, 3 (P. Murphy).

387 THIRD RACE—Six furlongs. Selling. Four-year-o[lds ...]

Horse and Owner— Aunt Polly, a (B. Judge & Co.); Dorice, 4 (Mrs. L. J. Denny); Great Mogul, 5 (F. E. Baird); Funny Side, 4 (G. P. McNeil); Rose of Hilo, a (J. J. Ellerd); Pilon, a (J. A. McDonald); Gofinder, 4 (N. A. Dickey).

388 FOURTH RACE—One mile and a sixteenth. Selling. Value to first $325.

Horse and Owner— Padua, 4 (W. S. Price); Dutiful, 4 (P. Murphy); Watercure, a (J. D. Millin); Ripper, 5 (W. R. Linton); Ora Viva, 5 (C. T. Henshall); Rough Rider, a (Roberts).

389 FIFTH RACE—Six furlongs. Selling. Four-year-olds ... $325.

Horse and Owner— Frank L. Perley, 5 (Strauss); Palmist, 5 (Mont Tennes); Prue Wood, a (S. Polk); Gondolus, 5 (El Rio Stables); Sandilio, 4 (C. Schwacker); Carlisle, 4 (S. A. Carlisle); Densil, 5 (San Dimas Stable); North Pole, 5 (B. F. Hobart); Josie Wheeler, 5 (Pratt & W.); Tetouma, 4 (Olive Grove Stable).

390 SIXTH RACE—One mile and a sixteenth. Selling. Value to first $325.

Horse and Owner— Bugle Horn, 4 (B. F. Hobart); Dee. Berry, 4 (Bettger & H.); Dunbar, 4 (James Curl); Flora Bright, 5 (R. W. Marks); Patsy Brown, 4 (F. T. Wood); Dr. Long, 6 (C. F. Tanner); Past Master, 5 (S. Polk).

SPORTING PAGE.

CLOSING UP AQUEDUCT.

Belmont and Morris Parks Control Vicinity's Racing.

American Turf Association is Preparing Its Rules.

Gov. Folk and Bookmakers Bay Results.

[BY THE ASSOCIATED PRESS—A.M.]

NEW YORK, Feb. 7.—Trouble in arranging dates for the local race tracks this season, owing to the completion of the new Belmont Park course on Long Island and the decision of those controlling Morris Park to continue the sport another year, has resulted in a deal which will close Aqueduct track, at least for the summer. The sale of the latter has not yet been concluded, but probably will be in a few days for a sum in the neighborhood of $150,000. The racing dates thus made open will be given to Morris Park.

Those controlling the older tracks on Long Island absolutely refused to surrender any of their time, and the purchaser of Aqueduct was the only course open in order to preserve the equal order of events interrupted by the unexpected decision of the club controlling Morris Park.

It is understood that Aqueduct track will be maintained in its present state, for use in future years.

AMERICAN TURF RULES.

[BY THE ASSOCIATED PRESS—A.M.]

NEW ORLEANS, Feb. 7.—The Committee on Rules, Bylaws and Constitution of the American Turf Association is in session today. One of the most important rules adopted was that members of the different associations would only be paid mileage to attend the monthly meetings of the association. Members will not have their hotel bills and other expenses paid. Neither will they be under high salary. Jockeys will be compelled to pay $25 for licenses, and trainers between $5 and $10. The rules of racing will be similar to those of the Western Jockey Club.

GOV. FOLK AND BOOKMAKERS.

[BY THE ASSOCIATED PRESS—A.M.]

JEFFERSON CITY (Mo.) Feb. 7.—Gov. Folk today sent to the Legislature a special message dealing chiefly with legislation affecting the proposed repeal of the breeders law, which licenses bookmakers to sell pools in certain inclosures, the fee going to the support of the State fair. Gov. Folk urges the amendment of the law so as to eliminate the licensing of gambling by the State. The Governor says the law is good so far as it goes, but that it does not go far enough.

EVERY POOLROOM CLOSED.

[BY DIRECT WIRE TO THE TIMES.]

NEW YORK, Feb. 7.—[Exclusive Dispatch.] For the first time in many years every poolroom in New York City is closed, or operating with the greatest secrecy in the interest of a few regulars. District Attorney Jerome has ruined this evil as effectually as he has the big gamblers. It was announced tonight that James F. Mahoney, known as the King of the poolrooms, has fled to Europe to escape subpoenas issued by Jerome. Under this law, Mahoney would have been compelled to testify against every poolroom proprietor with whom he did business.

NEW YORK CLUB'S FIGHT.

[BY DIRECT WIRE TO THE TIMES.]

NEW YORK, Feb. 7.—[Exclusive Dispatch.] Formally denied racing dates by the Jockey Club stewards, the Empire City track at Yonkers, otherwise known as the New York Jockey Club, announced today through Manager McConnell that racing would be carried on despite the refusal of the Jockey Club. The property is valued at over a million dollars, and McConnell declared it was not the intention of the owners to let it lie idle when they had fulfilled every requirement of the Percy-Gray racing law, and was as entitled to race as Belmont Park or any other place.

The New York Jockey Club, if any attempt is made to enjoin what will essentially be its outlaw meeting, will ask the courts to declare the Gray law unconstitutional. That the Jockey Club will attempt to stop the outlaw meeting is certain, for under the law the racing board alone has jurisdiction over racing in New York State. It seems certain that a bitter turf war between the two factions, each powerful and fighting for control will be on this year. Turfmen are greatly alarmed, but the business public will rejoice in any move that will tend to kill alleged sport which has become the curse of the city and its environs.

"THE TIMES" FORM CHART.

THE OFFICIAL CHART OF THE LOS ANGELES JOCKEY CLUB.

INGLESIDE PARK, Tuesday, February 7. Sixty-fifth day. Weather clear. Track fast. A. W. Hamilton, presiding judge. J. J. Holtman, starter.

FIRST RACE—Six furlongs. Selling. Four-year-olds and upward. Value to first $325.

Horse and Owner—	Wt.	St.	¼	½	¾	Str.	Fin.	Jockey.	Op.	Cl.
Estrellada, L. (Brewer & Co.)	102	2	.....	1h	1 1	1 2	1 1	E. Walsh	8-5	3-2
Durbar, a (R. W. Nelson)	107	10	.....	10	5 1	4 3	2h	J. Bookey	4	4
Isabelite, 4 (Fitzgerald & T.)	94	5	.....	4 1	3 3	3 3	3 3	J. Kelly	5	5
Lady Rice, 4 (J. B. Eyers)	102	9	.....	9h	10	7n	4 2	Holcomb	6	6
Count Becht, 4 (Rissinger)	99	6	.....	5h	7n	8 h	5 4	Crosthwaite	6	6
Knight of the Law, 6 (Edwards)	104	1	.....	2 1	2 2	2 1	6 h	Moriarity	6	6
Dr. Tom, 4 (McComas)	100	8	.....	6h	6 2	6 ½	7n	McComas	20	40
Dreamer, a (Jolliffe & Co.)	114	4	.....	8 2	9 ½	9 1	8 ½	Hullcoat	30	30
Albertina, 5 (J. Kane & Co.)	104	7	.....	7 3	4n	5 ½	9 3	McHugh	15	30
Cleo, 5 (W. L. Getz)	104	3	.....	3h	3 ½	10	10	J. Clark	30	30

Time—:24, 0:48, 1:15¾.

Estrellada. At post 4 min. Start good. Won easily, second driving.

Durbar place 5-10, out show; Aminte place 2½, show 7-5; Isabelite 3-2.

Knight of the Law, b. m., 5, Santiago-Miss Ford. Trained by W. R. Brannon.

Estrellada was best, raced Law into early submission, then came away easily, holding safe last eighth, winning with some to spare. Aminte made up ground gradually, outstayed Isabelite in sharp last 100 yards brush. Latter under keen urging all final eighth, tired only closing strides. Rice made up much ground, finishing resolutely.

SECOND RACE—One mile. Selling. Three-year-olds. Value to first $325.

Horse and Owner—	Wt.	St.	¼	½	¾	Str.	Fin.	Jockey.	Op.	Cl.
Doctor C., 3 (Tichenor & Co.)	89	9	2½	2½	2 3	2 3	1 4	McDaniel	2	2
Cotillion, 3 (F. Regan)	97	5	4½	3 1	3 1	3 2	2 2½	Miller	3	4
Dixielle, 3 (W. S. Price)	97	2	5½	6 2	6 2	5 5	3 h	W. Dorsey	15	15
Scott Gentry, 3 (P. T. Wood)	96	7	1 2	1 ½	1 1	1 1	4 2	Moriarity	2	2 5-2
Sportsman, 3 (T. Stone)	96	8	3 2	5 3	4 3	4 ½	5 2	Herbert	6	12
Paris de Paris, 3 (Wilson)	93	1	7 2	7h	7 1	6 1	6 2	Hennessy	6	30
Flying Dog II, 3 (Morm'd Farm)	90	4	9	8 1	8 2	8 2	7 1	Dillon	10	100
Competition, 3 (Gorrow & R.)	95	3	6 2½	4 ½	9h	7 4	8 2	J. Kelly	8	10
Propulsion, 3 (P. Murphy)	92	3	8 ½	9	9	9	9	Perrine	20	75

Time—0:25, 0:50, 1:15¾, 1:41¾.

Estrellada. At post 1 min. Start good. Won easily, second same.

Doctor C. place 4-5, show 2-5; Cotillion place 8-5, show 7-10; Dixielle show 2.

Doctor C., ch. c., 3, Dr. Rice-Miss C. Trained by H. McDaniel.

Scott Gentry not called on until entering stretch, moved up like flash eighth out next rail, passing Gentry and winning going away fast. Cotillion stood long stretch drive gamely, but little best of others had no chance to beat winner. Dixielle came with rush final eighth, stopping out Gentry. Latter showed speed six furlongs but tired fast when final drive for Sportsman tired fast after turning for home. Paris cut off badly first turn.

THIRD RACE—Six furlongs. Selling. Four-year-olds and upward. Value to first $325.

Horse and Owner—	Wt.	St.	¼	½	¾	Str.	Fin.	Jockey.	Op.	Cl.
Sweet Polly, a (S. Judge & Co.)	113	1	.....	4 2	3 2	3 2	1 1	McBride	7-10	7-10
Dorlie, 4 (Mrs. L. J. Denny)	104	5	.....	1	1n	1 1	2 2½	McDaniel	5	6
Count Mogul, 4 (T. Baird)	111	2	.....	2 1	2n	2 1	3 3½	Walsh	5	6
Flying Ride, 4 (G. F. McNeil)	104	4	.....	5 3	4n	4 3	4 4	Sullivan	3	4
Duke of Hilo, a (J. J. Ellerd)	107	3	.....	6 12	6 6	6 4	5 h	Herbert	20	30
Ross, a (J. A. McDonald)	109	6	.....	3 1	5 3	5 3	6 4	Snyder	50	60
Defender, 4 (N. A. Dickey)	114	7	.....	7	7	7	7	Barton	15	60

Time—0:23½, 0:49, 1:14½.

Sweet Polly. At post 2 min. Start good. Won easily, second same.

Dorlie place 1-2, out show. Baxter place 4-5, show 3-5; Mogul show 7-10.

Sweet Polly, ch. m., 4, Nephew-Lillie W. Trained by owner.

Duke of Hilo appeared overconfident first half, became alert entering stretch and setting down to work rode Polly vigorously, the mare closing up fast final eighth with clear path in front easily were down. Dorlie last seventy-five yards and won going away fast. Dorlie, an added fettle, forced sharp pace first quarter, then gradually drew away, appeared winner over next rail but was unable to withstand winner's splendid final stretch challenge. Mogul ran to his best form, stood fast pace first half with courage, tired only last sixteenth. Ross ran lifeless race, showed scant speed, can do better.

FOURTH RACE—One mile and a sixteenth. Selling. Four-year-olds and upward. Value to first $325.

Horse and Owner—	Wt.	St.	¼	½	¾	Str.	Fin.	Jockey.	Op.	Cl.
Estrada, 4 (W. S. Price)	108	2	1h	2 1	2 2	2 4	1 2	M. Lynch	4	9-2
Waterfall, 4 (P. Murphy)	102	1	2 1	1 1	1 ½	1 1	2 2½	McDaniel	6	5
Watercure, a (J. D. Millin)	110	5	4h	4 1	4 3	4 1½	3 4½	W. Dugan	5-2	21-5
Dreamer, 5 (W. R. Linton)	101	3	5 15	5 20	5	5	4 4	Moriarity	8-5	2
Dutiful, 5 (C. T. Henshall)	105	4	3h	3 1	3 2	3 2n	5	J. Kelly	8	4
Rough Rider, a (Roberts)	107	6	6	6	Pulled up			Heigesen	6	8

Time—0:24½, 0:50, 1:15½, 1:41, 1:08.

Estrada. At post 1 min. Start bad. Won easily, second the same.

Waterfall place 2-2, show 7-10; Dutiful place 2½, show 1; Watercure show 3-5.

Estrada, b. h., 4, Maxio-My Badge. Trained by T. Kelly.

Waterfall—Briarthorpe.

Estrada ran on heels of Dutiful first seven furlongs, then closed up fast assuming easy lead sixteenth, winning as rider pleased, met with no mishaps. Dutiful off flying, speed for seven furlongs, stood last eighth drive gamely but no chance to beat winner. Watercure off poorly, moved up fast down back stretch, loafed along here and had to with whip, was cut off sharply, carried far wide by Viva entering stretch, losing ground, and tired palpably last sixteenth under punishment, did not run his race. Dreamer easily outrun all the way, company probably too good. Rider propped as barrier up, was eased up after running first quarter.

FIFTH RACE—Six furlongs. Selling. Four-year-olds and upward. Value to first $325.

Horse and Owner—	Wt.	St.	¼	½	¾	Str.	Fin.	Jockey.	Op.	Cl.
Frank L. Perley, 5 (Strauss)	109	6	.....	4 1	3 2	2 1	1 1	Fuller	5-2	2
Samuel, 5 (Mont Tennes)	108	8	.....	6h	6 2	6 4	3n	McIntyre	5	6
Dick Wood, a (S. Polk)	106	3	.....	5 5	5 1	5 3	4	Moriarity	10	10
Ida Hymar, 5 (El Rio Stable)	106	1	.....	2 1½	2 2	2 ½	5 h	Helgesen	30	15
Pickwick, 4 (C. Schwacker)	101	4	.....	1h	1h	1 ½	6 4	McDaniel	3-2	3-2
Josie, 4 (S. A. Carlisle)	105	7	.....	8 6	8 2	8 1	7 4	Russell	15	15
Daniel, 5 (San Dimas Stable)	109	2	.....	3 ½	4h	4 1	8 2	E. Walsh	6	10
Frank Peck, 5 (D. F. Hobart)	104	5	.....	7h	7h	7 ½	9 5	Snyder	30	30
Josie Wheeler, 5 (Pratt & W.)	106	10	.....	9 2	9 2	9 2	9 2	Collinson	20	60
Verona, 4 (Olive Grove Stable)	98	9	.....	10	10	10	10	Holcomb	20	60

Time—0:24, 0:49, 1:15.

Frank L. At post 5 min. Start good. Won easily, second driving.

Samuel place 4-5, show 3-5; Palmist place 2, show 1; Prue show 2.

Frank L., b. h., 5, Hymar-Ida Pickwick. Trained by G. Luckey.

Josie-Daniel. Frank L., Perley 2, Josie Wheeler 4½, Gondolus 2.

Perley began somewhat slowly but moved up fast entering stretch and after little shaking up sixteenth came away easily closing strides. Palmist ran cracking good race, improved gradually throughout, finishing resolutely, wearing down Wood last few strides. Latter stood long stretch drive gamely, swerving slightly final fifty yards which cost second place. Gondolus forced sharp pace for half mile then tired fast. Bandillo forced to almost walk final eighth. Denzil was sharply cut off by Bandillo first quarter.

SIXTH RACE—One mile and a sixteenth. Selling. Four-year-olds and upward. Value to first $325.

Horse and Owner—	Wt.	St.	¼	½	¾	Str.	Fin.	Jockey.	Op.	Cl.
Prue Horn, 4 (B. F. Hobart)	97	4	3h	7	6 1	5 3	1 1	Herbert	2	5
Fred Berry, 4 (Bettger & H.)	100	1	1h	2 2	2h	2h	2 2n	McBride	5-2	7-5
Dorlie, 4 (James Curtl)	90	7	2 2	1n	1 1	1 2	3 3½	McDaniel	7-5	6-5
Miss Bright, 3 (R. W. Marks)	90	6	5	3 1	3 1	3 1	4 2	J. Kelly	10	25
Jack Brown, 4 (P. T. Wood)	92	5	2h	2n	4 4	4 3	5 7	Moriarity	6	10
Dr. Long, 6 (C. F. Tanner)	105	2	4h	5h	5 1	6 6	6 6	McComas	20	100
Jack Hunter, 5 (S. Polk)	97	3	6h	6h	7	7	7	J. Clark	20	30

Time—0:25½, 0:50½, 1:16, 1:41, 1:49½.

Prue Horn. At post 2 min. Start good. Won driving, second same.

Fred Berry place 2-2, show 2-5; Berry place 2-5, show 1-4; Durbar out.

Prue Horn, b. g., 4, Handsel-Miss Cleveland. Trained by R. Hobart.

Fred Berry—Hoefful, Varro.

Miss Bright—George Berry 1.

Dorlie easily outrun first six furlongs, came with rush final eighth, passing Durbar like a few strides under sharp urging. Herbert could not hold him straight last seventy-five and he bumped Bright out of her stride and slightly interfered with Berry. Latter ground steadily final quarter, was in close quarters last sixteenth, but would have finishing resolutely, nipping out Durbar in last stride. Latter showed keen speed three furlongs then gave out fast. Bright finished resolutely and but for interference would have finished second. Brown tired fast last eighth.

CRIMPS IN BOOKS' ROLLS.

Big Crowd of Sports Beat the Storekeepers.

Aunt Polly is a Kind Friend to Many Admirers.

Padua and Bugle Horn are Good Things.

Three heavily-played winning favorites and three other winners on which hundreds of sports had wagered their money was the game the bookmakers tried to beat yesterday at Ascot, and if ever an aggregation of wise men was glad that the day was done it was those tending store yesterday. From start to finish the sports made continuous assaults on the strong boxes and luck was with them to a gratifying degree.

A large amount of money must have been taken out of the ring, for the big majority of sports played Doctor C. and Frank Perley at 2 to 1 and Aunt Polly at 7 to 10 as if these horses were to be the last winners at the meeting. Several $500 bets were made in two books on Aunt Polly and hundreds of other smaller bets at any old price, and Frank Perley and Doctor C. were played heavily from the time the stores opened for business on their races.

These victories furnished the excitement of the early part of the day, and although the books got some of their coin back on the defeat of Ripper in the fourth race, they lost that and more when Frank Perley won in the fifth. There were sixteen books doing business in the ring. At least 5000 people saw the sport, it being ladies' day, and the betting was brisk for all the books on every race.

The three favorites to lose were Ripper in the fourth, Bandillo in the fifth and George Berry in the last. Bandillo was certainly a false alarm, for he finished a bad fifth after leading all the way into the stretch. He was what might be called a bookmakers' favorite. They put up the shortest price on him at the start and he was held that way even while the wise money was poured in on Frank Perley and Palmist. Bandillo led Gondolus a fast pace into the stretch, with Perley close behind, and when straightened out for the finish Fuller sent Perley on and he won easily by a length from Palmist, who finished with a rush in time to nip out Prue Wood for the place.

In the fourth Ripper was apparently outclassed, as he was outrun all the way. Dutiful set out to make the pace for Padua and the two ran like a team; when near the finish Lynch shook up Padua and he won easily from the gray. Ora Viva could not keep up and finished last. Rough Rider was left at the post, dropping badly just as the string went up.

The two good things of the day were Padua in the fourth race at 9 to 2 and Bugle Horn in the last at 5 to 1, and both were in at false prices, as they won on their merits.

In the early part of the meeting Bugle Horn beat Emperor of India, Tender Crest and Durbar at seven furlongs and since then has been in against a better class of horses and has done nothing. Yesterday he got a bad start and was absolutely last at the half-mile pole, but made up ground fast after that and ran over everything in the stretch, winning in a drive from George Berry and Durbar. Bugle bumped into Flora Bright and Berry in the last 100 yards and slightly interfered with them, but was probably best at all events.

Estrellada won the first race easily from a big field and was a very strongly-played favorite.

Doctor C. was bid up by Al. Austin from $500 to $900 and retained by the owner.

TODAY'S RACES.

The card today is as follows:

FIRST RACE—Four furlongs, purse; maiden two-year-olds:

367 Loyal Front	118
367 Dr. Lowry	118
331 Prince of Coins	118
307 **Necromancer	118
352 **Astral	118
380 Ila	115
367 Avanella	115
352 Sand Storm	115
... Sinz	115
367 Senator Boggs	115
367 Dorothea Fry	115
352 Thatswhat	108
367 Daisy Brouck	105
367 Mabel V.	105

** Durnell entry.

SECOND RACE—One mile, selling; four-years-olds and upward:

362 Emily Oliver	106
356 *Montana Peeress	106
372 Headstrong	103
372 Ed Guinsburg	101
318 *Ulloa	101
372 *Sugden	98
372 Miss May Bowdish	96 *
362 Huapala	96
301 *Lauretta Phillips	96
(348) *Eleven Bells	106

THIRD RACE—One mile and an eighth, handicap; three-year-olds and upward:

(369) **Schoolmate	118
(382) **Arabo	105
22[illegible] Diamante	102
275 Sheriff Bell	97
375 Blissful	95

** W. S. Price entry.

FOURTH RACE—Five and a half furlongs, purse; three-year-olds:

(376) La Londe	110
321 Witch Hazel	107
... Dorado	105
... One Way	100
... Invader	100
... Confessor	100
321 Maude Fealy	95

FIFTH RACE—Brooks course, selling; four-year-olds and upward:

346 *Position	107
(346) Golden Light	104
384 Henry Clay Rye	104
361 William F. II	104
358 Briarthorpe	96
346 *Hagerson	96
365 *Invictus	96
378 *Iras	94

SIXTH RACE—Six furlongs, selling; three-year-olds and upward:

377 E. M. Brattan	110
(355) Elfin King	110
(338) *Counterpoise	108
355 My Gem	105
312 Lem Reed	104
384 El Verraco	104
365 *Happy Chappy	102
377 *St. Winifride	100
353 *Dod Anderson	100
363 *Susie Christian	97
371 *Joe Kelly	94
(381) *Axelina	89
379 Lady Ninora	88
379 Hersain	86

* Apprentice allowance.

TODAY'S DOPE.

First—Loyal Front, Ila, Dorothea Fry.

Second—Miss May Bowdish, Huapala, Montana Peeress.

Third—Diamante, Price entry, Sheriff Bell.

Fourth—La Londe, Witch Hazel, Confessor.

Fifth—Golden Light, Position, Helgerson.

Sixth—E. M. Brattain, Counterpoise, Dod Anderson

COLONIAL MORTGAGE & TRUST COMPANY

SUITE 519 H. W. HELLMAN BUILDING

HOME TELEPHONE 1130 - - - - LOS ANGELES

Offer 100,000 Shares of the Stock of the...

Imperial Gold Mines

Located in the State of Chihuahua, in the Republic of Mexico, Near the Borders of Sinaloa and Durango—

At 10c a Share

$50,000 in gold has been spent by the owner of the mine in development work, and over 40,000 tons of free milling ore is blocked out that assays from $20.00 to $65.00 gold per ton. The sale of this stock is for the purchase of a 20-stamp mill that will be installed by June 1st, and will crush forty tons a day, yielding over a thousand dollars gold bullion a day. This stock will soon go to par after the mill is in operation.

Call or write for full information.

INVESTIGATE!

WHICH FIELD DAY?
SCHOOLS WILL DECIDE.

Claude Braden, physical director of Throop Institute at Pasadena, has sent invitations to all the secondary schools in this end of the State, asking each one to send a representative to a meeting to be held at Throop Institute next Saturday for the purpose of reorganizing the Southern California Interscholastic Association. There are invitation field meets planned by both the U.S.C. and Pomona and one object of the meeting is to decide which meet to attend. It is hoped that both Hempel of Pomona and Holmes of U. S.C. will be at the meeting. Lunch will be served to all representatives by the Throop Athletic Association.

New Orleans Races.

NEW ORLEANS, Feb. 7.—Mile and an eighth: Tristan Shandy won, Tne Eye second, Joe Doyle third; time 2:04 4-5.

One mile: Toboggan won, Barguy second, Hakim third; time 1:48 4-5.

Seven furlongs: Baywood won, Dixie Lad second, Merry Acrobat third; time 1:33.

Six furlongs: Jake Sanders won, Lady Ellison second, Charley Thompson third, time 1:17 2-5.

One mile and five furlongs: Lee King won, George Vivian second, Handsome third; time 2:02 4-5.

Six furlongs: Long Days won, Isabella D. second, Halcyon Days third; time 1:19.

"Get-Rich-Quick" Ryan on Trial.

ST. LOUIS, Feb. 7.—John B. Ryan, who gained notoriety through his connection with an alleged "get-rich-quick" turf investment company, was today placed on trial in the St. Louis Circuit Court, under indictment charging him with embezzlement of $900,000 by means of that concern.

BEST OF THE HIGH GRADE POWDERS

Rumford Baking Powder

made of the genuine Prof. Horsford's phosphate adds nutritive elements to the food, making it superior to all other Baking Powders.

30 cents pound can. 15 cents half pound can.

The above illustration pictures only one of the many cosy homes already built or under course of construction on our

Figueroa Street Tract

We have one of these cottages for sale for cash or on easy terms, and it's a bargain. We still have in this tract a small number of

Lots at $250 EASY PAYMENTS

40 AND 50 FEET FRONTAGE

Cement sidewalks, curbs, purest of artesian water piped in front of every lot. Soil is a fine sandy loam—unequaled for vegetables and fruit. Land is level. And you have city conveniences, including electric lights, telephone, etc.

.....THERE ARE ONLY A FEW LEFT.....

And they're selling like hot cakes; so we'd advise you to come early. You'll have to see the lots before you can appreciate what a genuine snap they are.

REMEMBER, you are not buying from agents, but from owners direct.

Call at our store today and get Free Tickets to Tract

BURKE BROS. BICYCLE DEALERS—OWNERS 458 SOUTH SPRING STREET Open Evenings and Sundays

RHEUMATISM, PARALYSIS, Nervous Diseases Cured LADIES ONLY

MRS. MARGARET-WALDEN-DOUGLAS, 821½ South Olive St.

Old Reliable..... **STECK PIANOS** PACIFIC MUSIC COMPANY .....437-439 SOUTH BROADWAY.

OLDSMOBILE

BUILT FOR YOUR COMFORT

The pleasures of automobiling are largely dependent upon the easy riding qualities of the machine itself. The Oldsmobile Light Tonneau Car has demonstrated that it rides as easily with one passenger as with four, and the long Oldsmobile side springs entirely absorb the irregularities of the roughest road.

Through a wide door you enter a roomy luxurious tonneau upholstered with deep springs and covered with hair and hand buffed leather. There is plenty of space for passengers without being cramped or crowded, and divided front seats—features usually found only in the high priced cars

Everything is carefully worked out to make a comfortable car, economical to operate and maintain and wonderfully low in price—

Only $950.00

We would like to send you our new Art Catalogue.

Oldsmobile 7 h. p. Standard Runabout, $650.00; Touring Runabout, $750.00. All prices f. o. b. factory.

Olds Motor Works, Detroit, Mich.

White Garage, 712 S. Broadway

Many Are Treated For Conditions That Do Not Exist

The unreasonable treatment of many conditions is the direct cause for chronic troubles due to improper measures rather than disease. In the treatment of chronic ailments I am safe in saying my method of treatment is the most effective, for it does away with all guesswork. I have cured hundreds of the most chronic cases by this direct method. I accomplish more in one week than can ever be accomplished by guessing through the mail.

NOT BY MAIL

I accomplish more in one week's time than can ever be accomplished by guessing through the mail. You have tried it and failed; so have others. There is no certainty in guesswork.

VARICOCELE

I cure in four to six days. Many men have treated unsuccessfully for varicocele. My treatment is painless and the results are complete forever.

STRICTURE

I cure the right way, once and for all. I remove all urethral obstruction, inflammation and soreness, and restore the membrane to a healthy condition, usually ten to fifteen days.

CONTRACTED DISEASES

Failure to quickly cure these conditions is due to harsh measures, which are the direct cause for chronic condition. My treatment is the most cleanly and perfect known.

I cure Rectal, Kidney and Bladder Troubles, Piles, Fistula and blood diseases, wasting, nervous and chronic conditions, causing functional derangement, impairing strength and vitality.

DR. MORTON 316 SOUTH BROADWAY

LINOLEUM. Large stock—55c per yard T. BILLINGTON CO. 314 South Broadway

TRUSSES AND ELASTIC HOSIERY MADE TO FIT W. W. Sweeney 212-214 So. Main. Removed from 421 S. Spring

THE TIMES-MIRROR COMPANY.

H. G. OTIS....President and General Manager.
HARRY CHANDLER.....Vice President and Assistant General Manager.
MARIAN OTIS-CHANDLER....Secretary. ALBERT McFARLAND....Treasurer.
PUBLISHERS OF

The Los Angeles Times

Daily, Weekly, Sunday and Weekly Magazine. Vol. 47, No. 67. EVERY MORNING IN THE YEAR. Founded Dec. 4, 1881. Twenty-fourth Year.

NEWS SERVICE—Full reports of the Associated Press, covering the globe; from 15,000 to 20,000 words transmitted daily over more than 50,000 miles of leased wire.

TERMS:—Daily and Sunday, including Magazine Section, 75 cents a month, or $9.00 a year; Daily without Sunday, $7.50 a year; Sunday, $2.50; Magazine only, $2.50; Weekly, $1.50.

TELEPHONES:—Counting-room, Subscription Department, Editorial Rooms, City Editor and Local News Room Sunset Press 1; Home, ask for THE TIMES.

AGENTS:—Eastern Agents, Williams & Lawrence, Nos. 31-32 Tribune Building, New York; 87 Washington street, Chicago; Washington Bureau, 46 Post Building, where the latest copies of The Times may be consulted; San Francisco office, room 10, Chronicle Building. Telephone Red 1393.

SWORN CIRCULATION:—Daily net average for 1896, 18,091; for 1897, 19,258; for 1898, 26,131; for 1899, 25,731; for 1900, 26,738; for 1901, 28,448; for 1902, 30,9020; for 1903, 36,846; for 1904, 37,702 copies. Sunday circulation, 53,348 copies. THE TIMES having a larger circulation both in and out of the city, than any competitor, the Council has selected it for doing the public advertising.

THE NEW PRESSROOM OF THE TIMES is now open to visitors on Thursdays, Fridays and Saturdays of each week from 10 a.m. to 4 p.m. Enter by the First-street front.

THE REST ROOM FOR LADIES—third floor, front—is open daily from 9 a.m. to 4 p.m.

Offices: Times Building, First and Broadway.

Entered at the Los Angeles Postoffice for transmission as mail matter of the second class.

EDITORIAL SECTION—PART II, MAIN SHEET.

ANNUAL MIDWINTER NUMBER. PRICE AND POSTAGE.

The following table shows the price of the Midwinter Number when sold at The Times office. The edition will be for sale at city news stands as well as out-of-town news agencies, wrapped ready for mailing.

	Without Postage.
Single Copies	$ .10
2 copies	.20
3 "	.25
4 "	.33
6 "	.50
9 "	.75
13 "	1.00

If the whole Sunday paper, including the four Midwinter Sections, are mailed together the postage will be 8 cents per copy. If only the four special Midwinter parts with the colored cover, the postage will be 4 cents per copy.

THE TIMES-MIRROR COMPANY.

BUSINESS.

Under selling pressure May closed at 1.16⅞ and July at 1.01⅞. Railroad stocks were active and strong at New York. The average level of prices of stocks is constantly rising, and yesterday it was the highest in many months.

A BAD PRACTICE—ABOLISH IT.

It seems that a practice is in vogue at the University of California which allows professors and assistants there employed to perform private commercial work during time that they are supposed to devote to study or teaching, and that in this outside work they are allowed to use costly apparatus and supplies which belong to the State.

It is further alleged, upon seemingly good authority, that "in addition to the ordinary run of commercial work performed by the teachers in the technical and scientific departments (for which regular fees are received and personally appropriated,) certificates under the name of the State University are issued, indorsing and recommending the special merchandise of favored business houses," and that "the money received by some of the professors and assistants annually amounts to almost or quite as much as the salaries paid them by the State."

If these statements are true—and they are made with such circumstantiality as to admit of little doubt—the practices referred to constitute a grave abuse, which ought to be corrected forthwith. Persons employed by the State should be paid fair salaries for their services, and should be required to give their entire time—by which is meant reasonable hours of labor—to the work for which they are employed. They should not be permitted to engage in outside occupations, and least of all should they be allowed to use apparatus and supplies belonging to the State for the benefit, or in the service, of private individuals, firms, or corporations.

It is said that the evil "has grown to such proportions as to be a menace to many legitimate lines of business;" that "manufacturers, business houses, engineers, chemists, assayers, etc., have found themselves in direct competition with men salaried by the State, having leisure and assistants, who, under the seal of the State University, and with equipment and supplies of the State, not only use their position to obtain business, but in many cases do it cheaper than it can possibly be done by those regularly engaged in business."

And the State "pays the freight."

To remedy this shameful and shameless state of affairs, a bill has been introduced by Assemblyman Gates making it unlawful for any professor or assistant of the University "to recommend a business or specific merchandise of one reputable citizen or firm as against that of another, or give certificates or written statements under the name of the University, as a professor or assistant thereof, that could be construed as a discrimination, or as prejudicial in commerce.

Professors and assistants are also forbidden to accept, perform, or receive compensation for outside or commercial work during the regular University terms, and the use of University supplies or apparatus is prohibited. For the first offense, the offender is to be openly reprimanded by the Board of Regents, and for the second and subsequent offenses, suspension from the faculty without pay for not less than six months for each offense is prescribed.

That this bill should become a law is self-evident. The penalties which it prescribes are rather light, but perhaps they will be sufficient to put an end to the abuse complained of. These abuses tend to bring discredit upon the State University, and to lower its moral status, and they should be stopped at all hazards. The bill introduced by Assemblyman Gates appears to be well designed to accomplish this result.

PASADENA'S MISTAKE.

By a vote of 542 to 252 the city of Pasadena has adopted an amendment to its charter providing a "recall" system whereby elective officers may be displaced before the expiration of the terms for which they were elected.

In permitting this pernicious system to be fastened upon them (by the small number of 542 votes) the citizens of Pasadena have taken a step which they will probably regret very keenly in the near future. Los Angeles has had some experience with this sort of thing, and this experience has not been of a nature calculated to recommend the "recall" to other communities. That Pasadena will find the device as objectionable, and as inimical to good government, as it has proved to be in Los Angeles, whenever an attempt is made to put it into operation, is a foregone conclusion.

The "recall" scheme, as it has operated in Los Angeles—and as it will doubtless operate hereafter until repealed or declared invalid—is retrogressive, reactionary and harmful. Its tendency is not to purify, but to debauch, politics. It is not only a breeder of strife, but a breeder of corruption. It can be made to serve as an instrument for putting good men out of office and for putting bad men into office. It can be used, and it is likely to be used chiefly, for the working out of personal revenges and the satisfaction of private malice. It can be used to reverse the verdict of the majority of voters, and to substitute therefor the verdict of a minority.

Let us cite a possible case: Suppose a certain city officer to have been elected by a majority of 100, or 500, out of a total vote of 20,000. Enemies of the officer so elected start out with a petition for his recall. They obtain the requisite number of signatures—5000. (People will sign petitions for any purpose, for the mere asking.) The special election is duly called. It is a notorious fact that at special elections the vote is always light—seldom one-half as large as the vote at a general election; often it is less than one-fourth. The recall election would call out, say, 9000 votes. Of those, the recall contestant for the office might receive 5000 and the incumbent 4000. The contestant would thus be elected by a minority amounting to only one-fourth of the total original vote; for it only requires a bare majority (or a plurality) of the votes cast at a recall election to elect, although these votes may be but a fraction of the vote received by the candidate elected at the general election, whose removal is sought.

On the day preceding the Pasadena charter amendment election, the Evening Star of that city published a sensible editorial, from which the following extracts are taken:

"Pasadena wants to be progressive, of course, and modern ideas and methods should prevail, but it will be a mistake to adopt a plan by which a few agitators may be able to disturb conditions which are entirely satisfactory to the majority. If the recall required a majority petition for calling an election it would not be so objectionable, but according to the proposed plan a few persons will be able to make trouble at any time, and on the slightest provocation.

"The better class of citizens will be deterred from offering their services to the city if they are to be subjected to the attacks of the few who are never satisfied with anything.

"In case of a hotly-contested election and a very close vote, the defeated side can immediately trump up some excuse for calling another election, and there would be no end to the annoyance.

"Even in Pasadena, strongly Republican as it is, there are quite a number of calamity promoters who would sign a petition to remove President Roosevelt, and with his tremendous majority in the nation, the greatest ever given a President, there would be a move to call another election with the hope of removing him, if the dissatisfied element could have its way.

"One of the best features of popular government is that the majority rules, but the recall places too much power in the hands of a minority. Los Angeles's experience with the recall has been anything but encouraging, and it is now quite probable that the man who came into office through the recall there may be removed by the process. It has developed into a bowling farce, and many who took part in the recall election there are sick of it."

It may be set down as an absolute certainty that Pasadena will be "sick" of the recall scheme sooner or later. It has only to be given a thorough trial to prove its worthlessness and utter impracticability. Besides, it is an expensive experiment. If resorted to with anything like frequency, the extra expenses entailed would cut a big hole in the public funds.

Notwithstanding the vicious features of the recall scheme, which have been in part revealed by the experience of Los Angeles, 542 voters of Pasadena have fastened the recall upon that city. The 1000 or more voters who might have prevented the incorporation of this impracticable measure into the city's fundamental law will have ample cause in the future to regret their non-action.

Another amendment adopted at the Pasadena election limits the life of all franchises to twenty years. This bit of shortsighted folly will practically stop all street railway extensions, and will greatly retard the growth of the city in all directions not now served with trolley lines. This will not materially affect the wealthy residents, who have their own private conveyances, but it will be very injurious to people of moderate means, who depend upon street railways for transportation, and who cannot have homes in outlying sections unless they can have cheap transportation to and from their homes.

The anarchist and the assassin are busy again in Finland, Poland and in Russia itself. They are busy with murder and secret crime, the two things above all others that have ever stood in the way of liberty in every land and at every stage of the world's history. The anarchist is the foe of freedom, and he does nothing but strengthen the hands of oppression, for the reason that he forces every decent, honest and fair-minded man to take sides even with tyranny rather than with torchbearers and dark-lantern cut-throats.

"Streets filled with slush from an inch to a foot deep and a treacherous coating of ice underneath. Heavy mists." That's the picture of New York, painted by the press dispatches. In California, at the same moment, there were skies as blue as the eyes of your first sweetheart, the hills were green with new-born hues of emerald; the morning was aflame with glory and the night begemmed with stars. "Look on this picture, and then on this."

If the proceedings of the thirty-sixth session of the California Legislature are followed by the nation at large, we must indeed stand as an edifying spectacle before the sisterhood of States. Senators charged with bribe-taking, judges impeached for misdemeanors in office, grafters, lobbyists and the smut and smear of pothouse politicians! Ugh!

San Pedro should make use of the elegant supply of water it has cooped up inside its harbor lines with the idea in mind of treating to a ducking in its briny depths that unspeakable fiend who is poisoning the domestic animals of the town. Catch him, tie him to a big long pole and souse him!

The testimony as to the inebriety of Judge Torrance appears to be conflicting and contradictory, and recalls the statement of the old darky, who once was called to the witness stand to testify to the character of a certain lady "for truth and veracity." "It's jest dis a-away, Jedge," said he, "some say she do, and some say she don't."

There seems no longer to be any doubt that the question as to whether the railroads or the President of the United States may have the ear of Congress is at last to come to a "showdown." The people will gladly take any reasonable odds on Teddy to win at the end of about the second round.

The Buffalo News prints a biography of Senator-elect Frank P. Flint in which it is said "he stands at the head of the bar in Southern California, and has made his way professionally by his powerful talents." It may be added that you must go to Buffalo to get the News.

It is surprising how cheaply a railroad in politics can buy up statesmen. Most of them can be had for an annual pass. And when a statesman accepts that little pasteboard card he is bought as securely as if he had taken a fortune. He daren't holler, afterward.

The really astonishing thing about these footpads and highway robbers is that they always hold up people who have money. That's one reason why newspaper men live in such constant dread when they go forth at night unattended.

It is now suspected that the attempt to burn up a local brass band at a recent concert was perpetrated by some enthusiast who thought the bazoos were about to break forth in the brocken scene from "Faust."

When the Kaiser's boys cut up some didos they are "placed under arrest," which is what our daddies used to do with us, only we were also escorted to the woodshed, and there belabored with a barrel stave.

Every decent man who is serving the State as a lawmaker in Sacramento at the present time will spend the rest of his life trying to forget it, and begging everybody else to forget it.

The latest compilation of statistics regarding the religious situation in Los Angeles rather warrants the conclusion that while the devil is considerably disfigured, he is still in the ring.

Put your ear to the ground and you'll hear the poppies growing. They're just waiting for the March moon, and then they'll flame out upon the uplands in waves of golden fire.

What California should some time aim to secure is a Legislature that will not need investigating until it has been at least three weeks in session.

When the Legislature adjourns there will be work for the State Board of Health in Sacramento. The town will need to be disinfected.

It is also to be remembered that most of these hold-up victims were neither going nor coming from the revival meetings.

The man who constantly looks backward not only fails to make progress, but is also liable to get a pain in his neck.

PRESIDENT'S NOMINATIONS.

WASHINGTON, Feb. 7.—The President today sent to the Senate the following nominations: Consul-General, David Wilbur, New York, at Singapore, Straits Settlements. Marshal, George G. Perry, Alaska, for Division No. 3, District of Alaska.

THIS KING BUSINESS IS NO SNAP

Nicholas: Strange! but I seem to find much time to write nowadays.

MUSIC AND MUSICIANS.

Wagner Night at the Chutes.

Music lovers will enjoy the first performance of Wagner's great overture, "Rienzi," by the Ellery Band tonight. Ferulio's reading of this difficult Wagnerian number is sure to be full of dramatic surprises. Other Wagner numbers listed are "Die Meistersinger," prize song, "Tristan und Isolde," "Albumblatt" and Lohengrin's Narrative. Scharwenka's "Polish Dance," Mancinelli's "Cleopatra March," and the "Lucia" sextette complete a programme which should be sufficient to crowd the Chutes Theater to the doors.

The Lyric Club, a new organization of women singers under the direction of Mr. Poulin, will be present at this concert in a body with hundreds of their friends.

Melba Seat Sale.

Residents of country towns can reserve seats for the Melba concerts by sending orders to the Union Pacific ticket office, No. 250 South Spring street. The management will honor mail orders and telephone calls just the same as if the purchaser were present at the counter.

Symphony Orchestra.

The Los Angeles Symphony Orchestra will be heard in its fourth concert at the Mason Operahouse on Friday afternoon of this week, at which time Director Hamilton and his men will present a splendid programme of symphony music. The soloist for this occasion is Miss Corinne Bailey, the well-known soprano from New Orleans, whose work in oratorio and concert is well known throughout the South.

Dolmetsch Players.

The reserved-seat sale opens today for the Dolmetsches, who are to give one of their unique entertainments at Simpson Auditorium, next Monday evening, and a Shakesperean programme on the following Thursday afternoon at the same place. The Dolmetsches are a company of players who present the Shakespearean and Elizabethan music of the sixteenth century on instruments in vogue at that time. The programme consists of trios, duets and solos, with Miss Kathleen Salmon as vocal soloist. The interpretations of contemporary Shakespearean music of these people are full of interest and they are becoming an educational factor in the music of today. Popular prices will prevail.

Creatore's Band.

There is one thing particularly which raises Creatore's Band from the level of other bands, and that is the excellence of his programmes. Among other rare selections that will be played here is one from Berlioz's "Damnation of Faust," arranged in suite form. The first concert given by Creatore and his Great Italian Band will take place next Friday evening, at Temple Auditorium.

THE MIDWINTER.

A Powerful Factor.

[Santa Clara Journal:] The annual trade edition of the Los Angeles Times has been received at this office. It is a monster edition, a complete and comprehensive review of the business done in the southern metropolis during the year 1904. Like all previous efforts on the part of The Times the work is high class and a most creditable advertisement of the "Chicago of California." Gen. Otis, the owner of The Times, is making that great daily a powerful factor in the march of progress which is now pushing Los Angeles still more rapidly to the front.

Better Than Letters.

[Compton Enterprise:] We are in receipt of a copy of the Midwinter Number of the Los Angeles Daily Times, which eclipses any previous number, in reference to Southern California resources, ever published by this firm. This paper would be the very thing to send to your friends in the East. It would be better than all the letters you can write to them.

A Painful Contrast.

OWATONNA (Minn.) Jan. 22, 1905.—J. A. Farnsworth, Los Angeles, Cal.—Dear Sir: Your letter of January 3 at hand. The Midwinter Number of The Times came along in due time. We enjoyed it very much. The only drawback to reading it, was that it made our winter weather seem several degrees colder. Surely Los Angeles and its citizens are awake and up to date. Thanking you for your kind remembrance, I remain. Yours respectfully,
J. H. ROBSON.

SECRETARY OF EMBASSY.

WASHINGTON, Feb. 7.—Announcement was made at the State Department today of the appointment of Charles Richardson to be secretary of embassy at Rio de Janeiro and James Johnston to be Consul at Algiers.

MINES AND MINING.

TO FREIGHT IN YAQUI COUNTRY.

LA BUFA MINING COMPANY LETS IMPORTANT CONTRACT.

Los Angeles Men Developing Copper Property in Cochise County, Ariz. Brockman Buys Pilgrim Group in Mohave County—Development at Goldstone and Panamint Country.

Difficulties in getting freighters to haul ore and supplies has been for some time one of the principal obstacles with which the miners of the La Bufa district of Sonora have had to contend. A contract has just been made, however, by the La Bufa Mining Company of this city with parties who will handle freight between Ortiz Station on the Sonora line and the Yaqui River for 2 cents a pound. In the present disturbed state of the country it is not easy to get men to undertake the work.

The La Bufa company is now mining about five tons of matte a day, running about $500 per ton in copper and gold. The smelter is rushed with work and will have to be enlarged before any custom work can be handled, the company's own business at present receiving its entire capacity. This is nominally fifty tons, but the character of the ore renders the actual amount somewhat less. The ore is shipped as far as the Yaqui River by the company's own mules and there transferred to wagons for hauling to the railroad. It is the intention to enlarge the plant as early as possible.

ARIZONA COPPER.

The Huachuca Consolidated Development Company, which is largely owned and controlled in Los Angeles, is operating a copper property in Cochise county, Ariz., where there are eight parallel ledges, the smallest three and the largest twenty feet wide. Assays made of ores from these give an average of over $9 per ton, and some have been running as high as $800, although as a rule the values are remarkably uniform. A stamp mill and cyanide plant are expected to be in operation within sixty days.

A postoffice has been established near the property and named Palmeriee, after J. S. Palmeriee, formerly of this city, president and general manager of the company.

BUYS MOHAVE MINE.

John Brockman, owner of the P. O. mine near the Pierce properties, in Arizona, has purchased the Pilgrim group in the River Range district of Mohave county. He has commenced sinking a 500-foot shaft on the property.

DEVELOPMENT AT GOLDSTONE.

P. H. Matthews and A. Samuel Parks, president and secretary of the Providence Gold and Copper Company, have returned from the company's mines at Goldstone, Providence Mountains, in San Bernardino county.

"We have been working one shaft to a depth of sixty feet, but we are leaving that off and will again develop one that we worked before to a depth of ninety-two feet," said Mr. Matthews yesterday. "In this we have had ore that assays on an average $15 to the ton. The ledge is about three feet. We did have some ore that ran $660 and $1030 in places, but this is not by any means an average sample."

The company recently amended its bylaws, by vote of the stockholders, so as to permit the levying of an assessment to carry on development work. This will probably amount to about 1 cent per share.

Mr. Matthews brought back a number of samples recently taken from the property to be assayed. They are expected to show up very well.

WEALTH OF THE PANAMINT.

Midway between Armagosa and Daggett there has been developed a gold property which exposes such great quantities of good ore at 250 feet that it justifies the theories of mining men that the California desert region is one of the richest mineral zones in the world. This mine is within 150 miles of Los Angeles, in the Panamint range country on the western slope of Death Valley. It is controlled by a syndicate of wealthy men, with Gerald P. Fitzgerald of Ireland, formerly of Duarte, Cal., as its head. Others interested are Frank Andrews of the New York Stock Exchange and S. M. Slocum and L. N. Wheeler of Monrovia, Cal.

For five years development work has progressed steadily. The shaft on the main claim is down 250 feet, 3000 feet of work has been done, and over 50,000 tons of ore is blocked out. At this depth water has flooded the shaft and S. M. Slocum, superintendent, is in Los Angeles to purchase a powerful hoist to control the flow. From almost the surface down the ore is free milling to the 200-foot level. Several mill runs made at Barstow show this ore to carry $20 to $25 in gold. From this depth the character of the ore changes, and below are concentrates which carry from $15 to $18 in gold to the ton with 30 to 60 ounces of silver.

The ore body has been exposed. At the 200-foot level there is a drift 400 feet east and 200 feet west, from which the crosscuts run at intervals of seventy-five feet. The ore body shows a maximum width here of thirty feet. At the 300-foot level it is even better, the crosscuts showing over thirty feet of ledge matter from wall to wall. The country rock is granite and the formation consists of heavy dykes of black slate and quartzite.

It is the purpose of the owners of this property to go down to the 500-foot level, when they believe sufficient ore will be blocked out to justify the erection of a fifty-stamp mill.

"There has been a change in the character of development work in the Panamint lately," said Mr. Slocum yesterday. "In the past there has been a lack of steady, systematic work. Now, however, Colorado and eastern capital is coming and may result in great development of the region."

WEALTH'S FORM AND FACE.

A poor man prayed the gods to send
him Wealth.
His prayer was answered, and she
came to him,
Faced like a goddess—whom he had
caressed
But for her withered form and shrunken breast.

"Wealth's rounded form, and not her face, I want!"
When she replied: "Think twice before you choose,
Before the world, Wealth can a Venus be,
Or Harpy to it and Venus unto thee."

She turned her face, when, now, her goddess form
Enraptured him. He stretched his arms, when, lo!
She faced his gaze, faced like a withered witch;
"Wealth's form you have, and with it, now, be rich."

He cried: "Ah, woe is me! Not rich, but poor!
Go, bless mankind; you are a curse to me.
If 'twixt Wealth's form and features I must choose,
I will have neither." "Nor shall either lose.

For selfish man, Wealth is half ugly, while
To help their fellows she lacks face nor form.
Let me bless others, I shall still be thine."
When now to him Weath wholly was divine.

—[New York Times.

POSTMASTER REGO EMBEZZLER.

HONOLULU, Feb. 6.—Manuel Rego, postmaster of Koloa, Island of Kauai, was arrested today charged with the embezzlement of $27,077 of money order funds. He was brought before United States Commissioner Judd and committed for trial to the April term of the Federal court. To Postmaster Inspector Hare, Rego admitted that the he had taken the money and used it in his private business enterprises.

JANUARY CIRCULATION OF THE TIMES.

The following is the sworn statement of circulation of The Times for January, 1905.

STATE OF CALIFORNIA, COUNTY OF LOS ANGELES, SS.:

Harry Chandler, Assistant General Manager of the Los Angeles Times, does solemnly swear that the actual number of copies of that paper printed and sold for each day of January, 1905, as shown by the office records, was as follows:

JANUARY, 1905.

1	180,000	17	37,160
2	37,000	18	37,180
3	42,200	19	37,150
4	37,020	20	37,210
5	37,180	21	37,200
6	37,200	22	58,000
7	37,200	23	38,050
8	37,700	24	37,020
9	37,050	25	37,110
10	37,200	26	37,700
11	37,140	27	37,040
12	37,150	28	37,060
13	37,000	29	58,500
14	37,000	30	37,000
15	58,000	31	37,000
16	37,070		
Total			1,288,020

HARRY CHANDLER.

Subscribed and sworn to before me this 31st day of January, 1905.

[Seal] T. L. CHAPIN,
Notary Public in and for the County of Los Angeles, State of California.

	Copies.
The average circulation for every day of January, 1905, was	41,801
The average circulation for every day of January, 1904, was	37,702
Showing an average daily gain for January, 1905, of	4,139

ANOTHER MILESTONE PASSED! OVER THE 40,000 MARK.

The sworn circulation figures of The Times, for January, printed on this page, show the largest daily average in its history. The 40,000 mark is passed, and the road to 50,000 circulation begun. The large circulation gains of The Times are an index to the rapid growth in population in this section, and the time for fifty thousand daily circulation is not far distant.

The Times is prepared to prove that no other two papers in Los Angeles can approach its January figures with legitimate circulation.

COMFORT.

Go 'way, Mistuh No'th Wind,
Howlin' roun' de do';
Had about enough o' you,
Don't want any mo';
Fumblin' at de window
An' a-shakin' of de latch,
An' a-kickin' an' a-tumblin'
Clean across de turnip patch.

De moon she is a-laughin'
An' de stars dey has to grin
While dey's lookin' at yoh capers
An' de way you howl an' spin;
But de fire is cookin' hoe cake
An' a-singin' in de flue.
Go 'way, Mistuh No'th Wind,
Dar ain't no room foh you.

—[Washington

WHEN TO SMILE.

Three little rules we all should
To make life happy and bright—
Smile in the morning; smile or
And keep on smiling at night.

$5.00

Will now buy the best Seven Jeweled

Elgin or Waltham

movement, in a heavy dust proof, silver case. A splendid watch with every modern improvement. Stem winder, stem set, warranted an accurate time keeper. For the rancher, the miner, or the man who wants a strong, heavy watch, it a good thing.

Our Price is

$5.00

Montgomery Bros.
JEWELERS
Spring and 3rd Sts.
"SIGN OF THE BIG CLOCK"

$3.50 To $7.00
WOMEN'S
WALKING BOOTS
In many variations of style and last, the most artistic down to the more durable kinds—including Laird-Schober best and latest productions for Spring.
Wetherby-Kaye Shoe Co.

Free Testimonial
Mr. Frank Sellers, a soldier, says: I lost one leg 15 years ago and am now blind in the other eye, but with complete success.
C. C. Logan, proprietor of the L. A. Co., 432 S. Broadway, operates his

Spring Styles
Exclusive designs and fashionable materials in Women's Suits, Silk Waists and Skirts—the season's finest productions.
James P. Cooper
Formerly Callis & Cooper.
322 South Broadway.

SWELL LINE OF MEN'S SHIRTINGS FOR SPRING
No line on the Coast equals the showing to which we invite you. Let us make your shirts this season.....
MACHIN SHIRT CO.
High Grade Shirt Makers
124 South Spring Street

Frank W. Bray
PIANO. Unequaled in Tone.

COMFORT.

Go 'way, Mistuh No'th Wind,
Howlin' roun' de do';
Had about enough o' you,
Don't want any mo';
Fumblin' at de window
An' a-shakin' of de latch,
An' a-kickin' an' a-tumblin'
Clean across de turnip patch.

De moon she is a-laughin'
An' de stars dey has to grin
While dey's lookin' at yoh capers
An' de way you howl an' spin;
But de fire is cookin' hoe cake
An' a-singin' in de flue.
Go 'way, Mistuh No'th Wind,
Dar ain't no room foh you.

—[Washington

WHEN TO SMILE.

Three little rules we all should
To make life happy and bright—
Smile in the morning; smile or
And keep on smiling at night.

$5.00

Will now buy the best Seven Jeweled

Elgin or Waltham

movement, in a heavy dust proof, silver case. A splendid watch with every modern improvement. Stem winder, stem set, warranted an accurate time keeper. For the rancher, the miner, or the man who wants a strong, heavy watch, it a good thing.

Our Price is

$5.00

Montgomery Bros.
JEWELERS
Spring and 3rd Sts.
"SIGN OF THE BIG CLOCK"

$3.50 To $7.00
WOMEN'S
WALKING BOOTS
In many variations of style and last, the most artistic down to the more durable kinds—including Laird-Schober best and latest productions for Spring.
Wetherby-Kaye Shoe Co.

Free Testimonial
Mr. Frank Sellers, a soldier, says: I lost one leg 15 years ago and am now blind in the other eye, but with complete success.
C. C. Logan, proprietor of the L. A. Co., 432 S. Broadway, operates his

Spring Styles
Exclusive designs and fashionable materials in Women's Suits, Silk Waists and Skirts—the season's finest productions.
James P. Cooper
Formerly Callis & Cooper.
322 South Broadway.

SWELL LINE OF MEN'S SHIRTINGS FOR SPRING
No line on the Coast equals the showing to which we invite you. Let us make your shirts this season.....
MACHIN SHIRT CO.
High Grade Shirt Makers
124 South Spring Street

Frank W. Bray
PIANO. Unequaled in Tone.

AMONG MEN OF AFFAIRS.

"The rainstorm has put a temporary stop to the operation of our all-night plow," said Hon. Russell J. Waters, president of the Citizens' National Bank, who has farming interests at San Jacinto, "but it will have a wonderful effect on the crops that follow in the wake of the big machine.

"It is a matter of surprise to many that plowing is done here at night, but it is a fact, nevertheless. The machine we are operating near San Jacinto does half of its work between sunset and sunrise. An electric searchlight makes this possible.

"The plow is run by steam and not only makes a furrow but plants wheat or barley and harrows the ground, all at one operation. The big machine as it passes along plows, seeds and harrows a strip about fifty feet in width.

"The men who operate the plow work in three shifts of eight hours each, there being an engineer, fireman and blacksmith or general utility man in each shift.

"Thus the nine men in the course of twenty-four hours, plow, seed and harrow about 300 acres, or 100 acres every eight hours by each set of three men. This is the only place of which I know that plowing is done by searchlight, although the steam plow is not quite so much of a novelty.

"The machine we use works on the side of a hill or on level ground with almost equal facility and is estimated to do the work of 100 horses and several men. The ordinary plow in this country probably covers ten or twelve acres a day.

"With several thousand acres that the machine must go over in a short season for plowing it was found advisable to operate it at night, and the use of the searchlight has proved a success. One result is that a large area which it was able to cover before the rains set in now is green with the new grain that has shot up."

W. B. Kniskern, passenger traffic manager of the Chicago and Northwestern Railway, is here from Chicago for a rest. In company with C. D. Dunann of San Francisco, general passenger agent of the Pacific Coast Steamship Company, he is about to sail from San Diego on the steamer Curacao for a trip into the Gulf of California to Guaymas, Mex.

"The tourist travel from Chicago this year," said Mr. Kniskern, "is heavier by all lines than ever before. The extremely cold and unpleasant weather of the present winter is driving the people to this delightful climate, and the prospect is that the $32 second-class rate to California which goes into effect March 1, will be even more popular than it has been in previous years.

"This low one-way rate probably is more effective than any other in bringing permanent settlers to this Coast. A large proportion of those who take advantage of it are homeseekers. They come here with a view of settling, and of the thousands who make the trip only a comparatively small number return to the East.

"An interesting feature of the tourist travel to California is the total number of persons who make the journey by all the lines in the course of the year, both on excursion rates and at the regular tariffs. While the number is great, I do not believe that any attempt has been made by anyone interested to arrive at a close approximation of its volume. It would be a striking revelation, I think."

Mr. Kniskern tells with pride of the approaching completion of the new general office building of the Northwestern line, at Jackson boulevard and Fifth street, Chicago. It is six stories in height and will be used entirely for railroad purposes.

A unique feature of the building is a dining-room for employes of the company, to whom the noon meal is furnished gratis. Over 1000 clerks and other employes have the privilege.

Another innovation adopted by the railroad company, the popularity of which is said to be great, is a pension system that is operated without cost to employes. Under this system employes in the train service and other branches are retired at the age of 70 years, and are given a monthly allowance based on the salary received at the time of retirement. The pension amounts to about one-third of the sal-

It is denied by Mr. Kniskern that the Northwestern has drawn a "dead line" at 35 in the employment of its servants, although he says the tendency is to engage young men.

This is the season for another period of feud in the Melrose feud in the little town of Acton up in the hills. "Old Faithful," the geyser, is not a circumstance for regularity of eruptions compared with Acton and Acton's postmaster.

Within two days The Times has received two letters—one from each side—simply marvelous for the reeking they fairly exude. Either one of these would create a riot in a Christian Science meeting where kindly rights prevail.

J. M. Melrose writes to deny that he has mixed up in the fight resulting in the postoffice vacancy. Mr. Melrose is at peace with the world.

In the course of his letter he refers to two of the newspaper contemporaries of The Times as "cowardly, lying scavengers."

He says that W. H. Broome (whom he killed) ran "the worst confidence game on the Coast;" calls the people who took parts against him (Melrose) "a cohort of ready perjurers;" says that the District Attorney "spent the people's money like a drunken sailor;" and that a "school of perjury was established in the Courthouse."

Whew!

Supervisor Patterson has to do with all this does not appear clear. But here Melrose wades in: "By the action of Supervisor Patterson another office has been established in Acton, the riff-raff correspondingly enraged."

Finally, after two closely-written pages of furious abuse of various persons he gets down to the Acton postoffice.

He explains that he sold the postoffice to J. H. Walker, who had to take it up, throwing it back on Melrose.

He says then in the letter:

"I went to Acton January 9 and for the first time learned that a petition for the appointment of L. K. Rayburn had been circulated by Mrs. E. M. Fred Gross and Walter Cruger. The latter found it necessary to leave the state two years ago on account of an unmentionable crime,) but before forwarding, had scratched Mr. Rayburn's name and inserted that of Mr. Walker. So when Mrs. Walker told me she wished to keep the office I made out the monthly reports and came home.

"When I went to Acton for any of the purposes named in the article, or any opposition to Patterson and Walker has estranged any of my old friends, hasn't the slightest foundation in fact, and as to whom the next postmaster shall be gives me no concern."

Whether Mr. Melrose's friends have estranged from him on account of his opposition to Supervisor Patterson or because of the rising price of oat hay, indeed, they still love him like a brother is a matter over which The Times is not able to feel much excitement.

Melrose's statement that the postoffice is to him a matter of

EBRUARY 8, 190

COMFORT.

y, Mistuh No'th Win',
lin' roun' de do';
bout enough o' you,
t want any mo';
in' at de window
-shakin' of de latch,
dchin' an' a-tumblin'
across de turnip patch.

on she is a-laughin'
de stars dey has to dance,
dey's lookin' at yoh antics
e way you howl an' prance
fire is cookin' hoe cake
-singin' in de flue.
y, Mistuh No'th Win',
in't no room foh you.
—[Washington Star.

WHEN TO SMILE.

little rules we all should ke
ake life happy and bright—
n the morning; smile at sor
keep on smiling at night!

$5.00

ill now buy the best
ven Jeweled
Elgin or
Waltham
vement, in a heavy
at proof, silver case.
splendid watch with
ery modern improve
nt. Stem winder,
m set, warranted as
curate time keeper.
r the rancher, the
ner, or the man who
nts a strong, heavy
tch, it a good thing.
Our Price is
$5.00
Montgomery
ros.
JEWELERS
ing and 3rd Street
N OF THE BIG CLOCK

$3.50
To
$7.00
WOMEN'S
ALKING BOOTS
variations of style and leat
artistic down to the extrem
inds—including Laird-Schob
test productions for Spring
Charby-Kayser Shoe Co.

Free Testimon
Mr. Frank Seiters, an
soldier, says: I lost
18 years ago and was
bilfed in the other eye.
proprietor of the L. A. Op
Broadway, operated for ove
success.

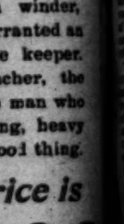

LL LINE OF
S SHIRTINGS,
OR SPRING
on the Coast equals th
to which we invite you
make your shirts th
HIN SHIRT CO
n Grade Shirt Makers
South Spring Street

Kuhn & Lang
Co. Unequaled in Texas

AMONG MEN OF AFFAIRS.

"The rainstorm has put a temporary stop to the operation of our all-night plow," said Hon. Russell J. Waters, president of the Citizens' National Bank, who has farming interests at San Jacinto, "but it will have a wonderful effect on the crops that follow in the wake of the big machine.

"It is a matter of surprise to many that plowing is done here at night, but it is a fact, nevertheless. The machine we are operating near San Jacinto does half of its work between sunset and sunrise. An electric searchlight makes this possible.

"The plow is run by steam and not only makes a furrow but plants wheat or barley and harrows the ground, all at one operation. The big machine as it passes along plows, seeds and harrows a strip about fifty feet in width.

"The men who operate the plow work in three shifts of eight hours each, there being an engineer, fireman and blacksmith or general utility man in each shift.

"Thus the nine men in the course of twenty-four hours, plow, seed and harrow about 300 acres, or 100 acres every eight hours by each set of three men. This is the only place of which I know that plowing is done by searchlight, although the steam plow is not quite so much of a novelty.

"The machine we use works on the side of a hill or on level ground with almost equal facility and is estimated to do the work of 100 horses and several men. The ordinary plow in this country probably covers ten or twelve acres a day.

"With several thousand acres that the machine must go over in a short season for plowing it was found advisable to operate it at night, and the use of the searchlight has proved a success. One result is that a large area which it was able to cover before the rains set in now is green with the new grain that has shot up."

W. R. Kniskern, passenger traffic manager of the Chicago and Northwestern Railway, is here from Chicago for a rest. In company with C. B. Dunann of San Francisco, general passenger agent of the Pacific Coast Steamship Company, he is about to sail from San Diego on the steamer Corinto for a trip into the Gulf of California to Guaymas, Mex.

"The tourist travel from Chicago this year," said Mr. Kniskern, "is heavier by all lines than ever before. The extremely cold and unpleasant weather of the present winter is driving the people to this delightful clime, and the prospect is that the $33 round-trips rate to California which goes into effect March 1, will be even more popular than it has been in previous years.

"This low one-way rate probably is more effective than any other in bringing permanent settlers to this Coast. A large proportion of those who take advantage of it are homeseekers. They come here with a view of settling, and of the thousands who make the trip only a comparatively small number return to the East.

"An interesting feature of the tourist travel to California is the total number of persons who make the trip by all the lines in the course of the year, both on excursion rates and at the regular tariffs. While the total is great, I do not believe that a prompt has been made by anyone attempted to arrive at a close approximation of its volume. It would be a big revelation, I think."

Mr. Kniskern tells with pride of the rapidly completion of the new general office building of the Northwestern line, at Jackson boulevard and Wells street, Chicago. It is six-stories in height and will be used solely for railroad purposes.

Another unique feature of the building is a dining-room for employés of the company, to whom the noon meal is furnished gratis. Over 1000 clerks and other employés have the privilege.

Another innovation adopted by the railroad company, the popularity of which is said to be great, is a pension system that is operated without cost to employés. Under this system employés in the train service and other branches are retired at the age of 70 years, and are given a monthly allowance based on the salary received at the time of retirement. The pension amounts to about one-third of the salary.

It is denied by Mr. Kniskern that the Northwestern has drawn a "dead line" against the employment of its services, although he says the tendency is not to engage young men.

This is the season for another period of the Melrose feud in the little town of Acton up in the hills. "Faithful," the geyser, is not a circumstance for regularity of eruptions when compared with Acton and Acton's postmaster.

Within two days The Times has received two letters—one from each side—both marvelous for the reeking odors they fairly exude. Either one of them would create a riot in a Christian Science meeting where kindly feelings prevail.

Mr. Melrose writes to deny that he was mixed up in the fight resulting in the postoffice vacancy. Mr. Melrose is at peace with the world.

In the course of his letter he refers to some of the newspaper contemporaries of The Times as "cowardly, scavengers."

He says that W. H. Broome (whom he calls) ran "the worst confidence game on the Coast;" calls the people who took parts against him (Melrose) "a cohort of ready perjurers;" charges that the District Attorney "spent the people's money like a drunken sailor," and that a "school of perjury was established in the Courthouse."

Supervisor Patterson has to say. All this does not appear clear. Then Mr. Melrose wades in: "By the aid of Supervisor Patterson another office has been established in Acton known as the riff-raff correspondingly enriched."

Finally, after two closely-written pages of furious abuse of various people gets down to the Acton postoffice.

He explains that he sold the postoffice to J. H. Walker, who had to give it up, throwing it back on Melrose.

He says then in the letter:

"I went to Acton January 9 and for the first time learned that a petition for the appointment of L. K. Rayburn was being circulated by Mrs. B. M. Walker, Fred Gross and Walter Cruger. They found it necessary to leave Acton two years ago on account of an unmentionable crime, but being rewarded, had scratched Mr. Walker's name and inserted that of Rayburn. So when Mrs. Walker told me she wished to keep the office I made out the monthly reports and sent them home.

"I went to Acton for any of the crimes named in the article, or in opposition to Patterson and Acton has estranged any of my friends, hasn't the slightest interest in fact, and as to whom the next postmaster shall be gives me no concern."

Finally Mr. Melrose's friends have exchanged from him on account of opposition to Supervisor Patterson and some of the rising price of oats. Indeed, they still love him like a brother is a matter over which The Times is not able to feel much excitement.

Mr. Melrose's statement that the postoffice is to him a matter of little concern is different, however. It makes one feel just as you do when you have caught the skeeter that has been buzzing around your ears—that peaceful sensation. So let the Acton postoffice rest in peace.

A letter was received in this office the same day as Melrose's letter from one of his alleged unestranged friends; somehow it has not just the right ring for real affection.

It asks in alarm if there is no way "to keep Melrose from boosing Uncle Sam." It speaks of Melrose's "bulldozing and compelling the people of Acton to take such doses as he sees fit to deal out to them. Melrose has only three families here who do not positively hate him for uncalled-for ugliness, unless it is these people from Chicago."

And the affectionate letter goes on to say that Melrose is trying to get a man named Taylor from Chicago into the job of postmaster in place of Mrs. Walker, to whom he sold the postoffice with his Acton property.

Melrose explains, however, that he sold his place in Acton to J. H. Walker and the postoffice went with it. Later the Walkers notified him that they would not keep the postoffice any longer; this left him responsible to the government; so he has been taking care of it. Further than finding someone to take it, he has no interest in the matter.

"Hoping," says the letter of the faithful friend, "you will let the world see Dr. Jeckel and Edward Hide in the person of N. M. Melrose.

"I will trust this letter," the writer says, "to one of the finest ladies in Acton."

And this will be all for the outburst from Acton.

NUNNALEY STRIKES BACK.

"Eddie" Morris came out of his political sepulcher long enough last night to tell the Civil Service Commission that he and Cal Foy went to the Republican City Convention last October with Oscar Nunnaley and that Nunnaley kept his hands off the Assessor's fight.

Foy played truant from the winding sheet to testify that Nunnaley wasn't on the floor of the convention at all, but hung around the entrance and swapped yarns with the Democrats.

This comprised the gist of the testimony offered by Chief Deputy Nunnaley who is defending himself before the Civil Service Board against charges brought by City Assessor Lewis.

In previous hearings deputies of the Assessor's office testified that Nunnaley was perniciously active on the floor of the Republican City Convention. So many conflicting stories have been related by the witnesses that the commission is all at sea as to just what Nunnaley has and hasn't done. Last night the hearing was continued until next Monday evening.

Wouldn't Rob a Friend.

"No, Willie, you mustn't go down to play with Tommy," said a fond mamma to her seven-year-old son. "He has the whooping cough, and I'm afraud you'll take it."

"Oh, no, I won't, mamma," replied Willie. "If you'll let me go I promise I won't take anything belonging to Tommy."—[Albany Journal.

Skin Diseases are cured by
Hydrozone and Glycozone
Endorsed by the Medical Profession.
By destroying germs, they assist nature to accomplish a cure. Send thirty-five cents to pay expressage on Free Trial Bottles.
Sold by Leading Druggists.
Not genuine unless label bears my signature:
Prof. Charles Marchant
611 Prince Street, N. Y.
Write for free information about HYDROZONE and GLYCOZONE.

HF THE MARK OF GOOD CLOTHES KNOW US FOR BEST VALUES

A Suit or OVERCOAT
$13.50
GREEN TAG SALE
The cheapest in the lot were $18.00—the best $30.00. Many were $22, $25 and $27.50. The fact that they are made by such tailors as
Brokaw Bros.
Rogers, Peet & Co.
Stein Bloch Co., and
L. Adler Bros. & Co.
is a guarantee of their quality. A few minutes inspection will convince you that you want one of these extraordinary bargains.
Harris & Frank
LONDON CLOTHING CO.
117 TO 125 NORTH SPRING STREET

J. W. Robinson Company
BOSTON DRY GOODS STORE
New Walking Skirts
Yesterday's express brought us many new skirts—carefully tailored garments of brilliantine, alpaca, serges and smooth finished mannish cloths.
All cut much fuller than last season - pleats of many sorts being utilized. Cut just short enough to escape the ground — another sensible change in style.
At $10.00—45-gore skirt of brown, Panama or blue or black alpaca, deep pleats all around.
21-gore skirts of black and white mannish cloths; front gore finished with straps and buttons.
At $12.50—Double box-pleated skirts of black figured brilliantine, and blue, black or brown herringbone serges.
New wash waists—unmistakably new waists—are here in varieties that leave nothing to be asked for.

—Our— Silver Department
Our silverware department is complete with the newest styles of patterns. Just recently we have added a new pattern in the French gray that is so popular in the solid silver.
Our Prices for the Plated is
Teaspoons, set of 6 ..... $1.30
Dessert Spoons, set of 6 .. $2.35
Dessert Forks, set of 6 ... $2.35
Tablespoons, set of 6 .... $2.60
Dinner Forks, set of 6 ... $2.60
H. F. VOLLMER & CO.
On Broadway, Corner Third

DON'T MISS IT
A demonstration of Dunne's Lantern Slide and Photo. Colors, will be given at our store for one week from 10 a.m. to 4 p.m. We extend a cordial invitation to all.
HOWLAND & CO.
213 So. Broadway

Shoe Styles For Youths.
We find the boys and young men as particular about their footwear as anyone.
We know some shoemakers who give more than ordinary attention to the making of boy's and young men's shoes. Put more snappy styles in them, and good leather and workmanship.
We buy from these shoemakers.
A $3.00 shoe of Vici kid or Calfskin, heavy welt soles, mannish lasts.
C. M. Staub Shoe Co.
255 South Broadway

Ricksecker's Edgewood Violet
Is the very latest natural violet perfume. It is sure to hold your emphatic preference over all others by its elegance, naturalness and persistency. It will prove a revelation to you—a daily delight.
75c Per Ounce
Toilet Water and Sachet Powder of the same exquisite odor.
Off Vaughn Drug Co.
S. F. BOTHWELL, Pres. H. M. NEWLON, Sec'y.

Closed out Spring Street Store
BIG SALE ON AT
OUR NEW LOCATION
MAMMOTH SHOE HOUSE
519 S. Broadway

FURS Made to order and remodeled
D. BONOFF, Furrier 212 S. Broadway

Hay SCALE WEIGHT LOWEST PRICES
LOS ANGELES HAY STORAGE CO.
Both Phones 5961 353 Central Ave

HEARD OPTICAL CO.,
228 Second St., City:
Gentlemen:
I have been wearing glasses for several years past, and must confess with pleasure that your "Improved Suction Eye Glasses" are without exception the most comfortable I have ever enjoyed, and recommend them most heartily to any who desire comfort. Respectfully,
PERRIE KEWEN,
With Fruit-World.

There's individuality about the outer apparel sold by the Paris Cloak and Suit House 252 South Broadway

Coulter Dry Goods Co.

New tailor suit, fancy shepherd checks; 3-quarter length tight-fighting coat; black braid trimmed; lined with black satin; new pleated skirt—price $25.00.
Green Panama suit, short fancy coat, vest front, braid trimmed, new fancy sleeve, velvet ornaments; skirt in new pleated effect, braid trimmed—price $25.00.
New Black Silk Coats
Of fine quality Taffeta, medium length, tight-fitting, trimmed with broad bands of braid and Persian applique ornaments; white silk lined—price $32.50.
Another style is shirred back and front; vest of Persian colored cloth—very full sleeve, cuff finished with deep black silk lace—a beauty; price $40.00.
The New Laces
Button-hole effects in old English embroidery; applique and Irish Point embroidery on net; Irish crochet on Swiss foundation; "Point Gauze"—very closely resembling *real lace*.
These are bands and edges and insertions, flounces and allovers to match—in ecru, cream and oyster white; on display today. Early selections are safest.
New Spring Silks and Dress Goods
Speaking conservatively—we are safe in saying that in no former season have stocks been better selected and styles more pleasing.
New "Taffeta Process"—soft finish—expressly for drop skirts and jacket linings; plain or glace effect, 19 inches wide, 85c a yard.
New warp-printed Chiffon Taffeta, large floral designs in Dresden colorings—on ivory, blue, brown or green grounds, 27 inches wide, $1.75 a yard.
New English Suitings—gray, brown and green mixes, stripes and invisible plaids—56 to 60 inches wide, $1.50 to $3.50 a yard.
A line of Panama Suitings at 50c a yd. Green and blue, black and white—blue and white—small figures, checks and overplaids; 38 inches wide.
87½c
For extra heavy 36-inch Black Taffeta Silk today; rich and lustrous; quality commonly sold 'round town $1.25 a yard.
The Season's New Shades
Raphael, Mandarin, Peuplieur, Jacqueminot, Emeraude, Mousquetaire, Vieux Rose, Bengale, Bouddha, Casplenne.
Wash Goods
Hardly a day passes but something new shows up in the wash goods section. Among the latest arrivals we mention three especially attractive lines.
Silk Mixed Tricotines; light blue, pongee and brown grounds; self-colored embroidered dots—30 inches wide—75c a yard.
Needlework Voiles; white, black and plain colors—including new spring shades—self-colored embroidered dots; 30 inches wide, 50c a yard.
Mercerized Cotton Mohairs; blue, brown, green, gray and tan mixes; much like the wool mohairs—30 inches wide—specially priced at 35c a yard.
Children's Undermuslins
Many of our best customers are laying in a supply of Girls' Undermuslins for months ahead—because they realize that at no other time of the year are stocks so well assorted, or prices so low.

Today we tell of the finer qualities
Skirts of fine Cambric, deep lawn ruffle, swiss beading and valenciennе lace—sizes 2 to 8 years, $1.75 instead of $2.00; sizes 10 and 12 years, $2.00 instead of $2.25; size 14 years, $2.25.
Fine Nainsook gowns, round low neck, elbow sleeves, beautifully trimmed with Swiss embroidery, lace beading and ribbon; sizes 2 to 8 years, $1.25; sizes 10 and 12 years, $1.50; size 14 years, $1.75—regularly sold at $2.00, $1.75 and $1.50.

H. JEVNE CO.
Mocha and Java 40c
Not an ordinary Mocha and Java at all. Choicer, richer in flavor, more satisfying to the taste, because the berries are so fine; because they are pure. If you want to drink a cup of as fine a coffee as was ever made, try the Jevne Mocha and Java. Only 40c a pound.
SMOKE JEVNE'S FINE CIGARS
208-210 S. Spring St.—Wilcox Building

Donnell's Phosphate Baking Powder
A Baking Powder to use for all the baking every day. A pure phosphate powder made in the cleanest factory in the world.

SIEGEL'S
FIRE SALE
Goes merrily on. There will be no let up as long as there is a dollar's worth of goods that were here during the fire. If you have noticed the crowds here every day since the sale began, you will need no further argument. The bargains are here—get your share.
Siegel Bros.
103 South Spring Street
HOTEL NADEAU BUILDING

BARLER'S IDEAL OIL HEATERS combine the qualities essential to perfection in an Oil Heater--reliability, cleanliness, convenience and economy of fuel. Made in all sizes, designs and prices.
CASS & SMURR STOVE CO., 314 S. Spring St.

Ville de Paris
A. FUSENOT CO. 221-223 S. BROADWAY
Sole Agents for the famous "Reynier" Kid Gloves. Also officially appointed agents for C. J. Bonnet & Co.'s black silks.
New Spring Silks and Velvets
The new Spring silks in all the wanted weaves and colors are here in profusion. The assortment is more complete and the values better than we have ever offered before. Our matchless black silk stock, especially the C. J. Bonnet black silks, will interest good judges of silk value.
Special—extra good value in 22-inch Peau de Cygne in all the new Spring shades—more than a dozen distinct shades to choose from at, per yard $1.00
New Rajah Pongees—in natural and all the new colors. These are the rough pongees that will be extensively used this Spring. Full 30 inches wide. Extra value, per yd $1.25
Burlingham Pongees—extra heavy quality in the new rough effects—natural and all colors, very stylish and an extra good value, at per yard $2.00
New Velvets—in every conceivable shade that will be worn this season. Splendid quality and superior value at, per yd $1.50
Mail Orders Carefully Filled.

The Only PANCAKE FLOUR That WILL CURE DYSPEPSIA
Mak-a-Kake PANCAKE FLOUR
Pancakes, Muffins and Gems
MADE WITH MAKAKAKE
Are Light, Dry and Digestible

TASTY VEGETABLES
French Artichokes, Sprouts
Jerusalem Artichokes, Cucumbers
Eggplant, Sweet Peppers
Ludwig & Matthews
PHONES 550 MOTT MARKET

BUY A LOT IN FIGUEROA PARK
See it quadruple in value. 55th and Figueroa.
Fine Residence District
T. WIESENDANGER
221 Laughlin Bldg.

218 South Broadway
TARR & McCOMB Inc.
PHONES: Main 1506 Home 716
WHOLESALE
Grain and Hay
Oats, Corn, Barley and Wheat, Wheat Bran and Rolled Barley
Rice Bran for Cow Feed

Oriental Rugs
Auction Sale TODAY
412 South Spring St.

ORANGE RATE SITUATION.

CALIFORNIA FRUIT KEPT OUT OF SOUTHEASTERN STATES.

Large Territory East of the Mississippi and South of the Ohio to Which Oranges Cannot be Shipped at a Profit on Account of Prohibitive Freight Charges.

Speaking on the rate situation in the southeastern territory yesterday, B. A. Woolford, manager of the Southern California Fruit Exchange, said:

"During last season and so far this season, the through rate of $1.25 per 100 pounds on oranges east-bound has not applied into the southeastern territory, this district practically including all points south of the Ohio and east of the Mississippi River, with the exception of Memphis and New Orleans.

"This territory contains a population of about 14,000,000, and during last season's business practically the same number of cars were sold in all this territory as in the State of Virginia alone, where the through rate of $1.25 applied.

"When in Washington last September this matter was taken up with the representatives of the southeastern railroads interested, and during the same month in Chicago with the representatives of the transcontinental lines. It seemed, however, that nothing could be done in this matter of restoring the through rate, as this question had been up with the different traffic associations and had become a large one, inasmuch as all business, in and out of the territory affected, had been drawn into consideration, citrus fruits themselves forming a very small percentage of the total volume of business. The result has been, therefore, that an arbitrary rate from the gateways into this territory is charged, which adds from 25 to 35 cents a box to the freight on oranges into the territory affected. The representatives of the southeastern lines and of the transcontinental lines have both been approached time and again by us in this matter, and have refused to consider the rate on citrus fruits independently of all questions involved. The result is that in this controversy, as between two groups of railroads interested, our business has been affected adversely. The matter has been taken up again by us in the last week, and we are hoping for relief, but there is nothing definite in sight as yet. At this particular time, when in the northern markets the movement of fruit is checked on account of the extreme cold, were it not for the high freight rate against us in the southeastern or warmer territory, we could move a large volume of our fruit into that section, especially since Florida is practically out of the business, thus relieving northern markets. It is to be hoped that the transportation companies interested will recognize—and at once—the situation in which we are placed and that relief will be forthcoming.

"Regarding the rate question in general and its control by the Congress of the United States, our interests demand that we give to the President our support along the lines of his message to the present Congress, touching these matters."

THE OIL INDUSTRY.

LIGHT OIL AT LOW PRICES.

THE STANDARD'S SCHEDULE FOR COALINGA PRODUCT.

Overproduction Given as Excuse for Low Figures—San Francisco Men Get Control of Leading Coalinga Companies—Many Kern County Companies Levying Assessments.

The following prices are being paid producers of light oil at Coalinga by the Standard Oil Company: For 22 gravity to and excluding 24, 30 cents per barrel; 24 to and exclusive of 25, 35 cents; 25 to and exclusive of 26, 35 cents; 26 to and exclusive of 27, 40 cents; 27 to and exclusive of 28, 45 cents; 28 to and exclusive of 29, 50 cents; 29 to and exclusive of 30, 55 cents.

The Standard takes no oil below 22 gravity, that being classed as fuel oil, for which the Associated is paying 17½ cents.

In connection with the low prices of refining oils, which, it will be seen, are but little if any higher than the fuel oils in the southern fields, there is a report abroad that when the Standard recently forced the Santa Fé to shut down its Olinda wells by refusing to buy the light refining product, the best terms offered were to exchange the Olinda oil for Kern River fuel on the basis of barrel for barrel, although the latter now sells at 18 cents at the well. The great production at Santa Maria, Coalinga and on the Standard's own property at Newhall, doubtless gives the great monopoly the ground for claiming a great overproduction, as the Associated has claimed for the fuel oil during the past year.

In the Kansas-Indian Territory fields the Standard is paying from 47 to 87 cents for oil from 28 to 32 gravity.

COALINGA MAGNATES.

Recent activity in the stock of several Coalinga companies on the San Francisco exchange is explained by the report that Frank A. Pauson, J. W. Pauson and Capt. Turner, San Francisco oil men, have been buying up the control of these and have thus become among the largest independent producers in the Fresno county field. The companies affected are the Wabash, Twenty-eight and the Independence, which are among the leading corporations of the district. Extensive development work is to be carried forward on all the properties. No consolidation of the companies is contemplated, as there is still a large amount of independent stock outstanding, but the control is in the hands of the three magnates named.

LEVYING ASSESSMENTS.

Many Kern companies are now assessing their stockholders for money for improvements. The amount of these assessments runs from 1 cent to $1 a share. Many of these companies are located in the west side fields, where there is little being done but develop and hold properties for the future.

To Prevent the Grip.

Laxative Bromo Quinine, the world wide Cold and Grip remedy, removes the cause. Call for the full name and look for signature of E. W. Grove. 25c.

Chicago Depends Upon Los Angeles.

A week never passes without one of the Chicago wholesale drug houses sending an order to Los Angeles for a new supply of Bunsight's California baby and invalid food.

Chiclets

REALLY DELIGHTFUL

Bouquet de Creme de Menthe
A Dainty Confection
Candy Coated Chewing Gum
Particularly desirable "after dinner"
Made by the makers of "Fleers Pepsin Gum"
Their Best Recommendation

Five Little Pennies
will buy an ounce of delightful Chiclets, the dainty mint-covered confection that old people—young people—all people talk about
At all the better kind of stores.

Retail Storekeepers supplied by any Wholesale Druggist or Confectioner.
Jobbers supplied by Frank H. Fleer & Company, Inc., Philadelphia.

Public Advertising.

ORDINANCE NO. 10,507.
[New Series.]

An Ordinance declaring the intention of the Mayor and Council of the City of Los Angeles to establish the grade of Fifty-eighth street, from Main street to South Park avenue.

The Mayor and Council of the City of Los Angeles do ordain as follows:

Section 1. That it is the intention of the Council of the City of Los Angeles to establish the grade of

FIFTY-EIGHTH STREET

from Main street to South Park avenue, as follows:

At the intersection with Main street the grade shall be 158.43 at the northeast corner and 158.20 at the southeast corner, as now established on Main street.

At the intersection with San Pedro street the grade shall be 156.21 at the northwest corner, 156.36 at the northeast corner, 156.01 at the southwest corner and 156.17 at the southeast corner.

At the intersection with Walrath street the grade shall be 153.32 at the northwest corner, 153.51 at the northeast corner, 153.16 at the southwest corner and 153.35 at the southeast corner.

At the intersection with South Park avenue the grade shall be 161.59 at the northwest corner and 161.50 at the southwest corner, as now established on South Park avenue.

And at all points between said designated points the grade shall be established so as to conform to a straight line drawn between said designated points.

Elevations are in feet and above a plane which is 255 feet below City datum plane.

Sec. 2. The City Clerk shall certify to the passage of this Ordinance and shall cause the same to be published for ten days in the Los Angeles Daily Times, and thereupon and thereafter it shall take effect and be in force.

I hereby certify that the foregoing Ordinance was adopted by the Council of the City of Los Angeles at its meeting of January 30, 1905.

H. J. LELANDE, City Clerk.

Approved this 2d day of February, 1905.

OWEN McALEER, Mayor.

2-6-15 10t

Notice of the Recording of the Assessment and Diagram for the Opening and Widening of Magnolia Avenue, Between Washington Street and 20th Street.

Notice is hereby given that the assessment and diagram for the opening and widening of Magnolia avenue, between Washington street and Twentieth street, in accordance with Ordinance No. 8464 (New Series,) was recorded in the office of the Street Superintendent of the City of Los Angeles on the 31st day of January, 1905.

All sums levied in said assessment are due and payable immediately, and payment of said sums is to be made to me in my office within thirty days after the 3d day of February, 1905, which is the first day of publication of this notice.

All assessments not paid before the expiration of said thirty days will become delinquent, and thereupon five per cent. upon the amount of each such assessment will be added thereto.

JAMES HANLEY, Street Superintendent.

2-3-12 10t

Suits That Suit
NOT A SUBSTITUTE, BUT AN IMPROVEMENT ON TAILORING
James Smith & Co.
137-139 South Spring

RETIRING
From business. 50 per cent. reductions
Campbell Curio Co.
329 South Spring

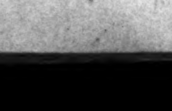

Tape Worms
And other Parasites Removed
Dr. Smith & Arnold
[illegible] S. Broadway

Public Advertising.

ORDINANCE NO. 10,534.
[New Series]

An Ordinance providing for the number of persons to be employed in the Street Department of the City of Los Angeles, and for their appointment and fixing their several compensations.

The Mayor and Council of the City of Los Angeles do ordain as follows:

Section 1. There shall be employed in the Street Department of the City of Los Angeles, beginning with the first day of February, 1905, one Inside Chief Deputy at a salary of $125 per month; one Chief Outside Deputy at a salary of $125 per month; one Secretary to the Street Superintendent at a salary of $125 per month; one Assessment Clerk at a salary of $150 per month; one Clerk for opening and widening of streets at a salary of $150 per month; one book-keeper at a salary of $100 per month; two desk clerks at a salary of $80 per month each; one Record Clerk at a salary of $75 per month; six Inspectors at a salary of $95 per month each, and each of said Inspectors shall furnish horse and buggy at his own expense; two Street Sweeping Inspectors at a salary of $95 per month each; four Inspectors of Street Sprinkling at a salary of $90 per month each, including keep of horse; one Inspector of Street Sweeping Machines at a salary of $95 per month; two Engineers of Street Sweeping Machines at a salary of $110 per month each; one Steam Roller Engineer at a salary of $3.50 per day; one Driver with cart and horse for bridge sweeping at a salary of $3 per day; one Driver with cart and horse for alley sweeping at $3 per day; one Repairer of Street Signs, with horse and wagon, at $3 per day; two Drivers, each with three horses, of Street Cleaning Machines, at a salary of $5 per day each; fifty-five street hand sweepers at a salary of $2 per day each; six Drivers, with teams, for street sweeping, at a salary of $4 per day each; one hundred Drivers of sprinkling wagons at $2 per day each; one Boss Carpenter at $3.50 per day; four Carpenters at $2.50 per day each; one Chief Sewer Flusher at a salary of $3 per day; nine Sewer Flushers at a salary of $2.50 per day each; one Asphalt Foreman at a salary of $3 per day; ten Asphalt Workers at a salary of $2.50 per day each; four Bridge and Alley Sweepers at a salary of $2 per day each; sixty-five teams, with drivers, at a salary of $4 per day each; four cart drivers at a salary of $2.25 per day each; nine Gang Foremen at a salary of $3 per day each; one hundred and ninety-eight laborers at a salary of $2 per day each; three Gutter Layers at a salary of $2.50 per day each; one Corral Foreman and Storekeeper at a salary of $75 per month.

Provided that the persons whose compensations are herein fixed by the day shall be paid only for the time they are actually employed. All of the said employees shall be appointed by the Street Superintendent.

Sec. 2. All ordinances and parts of ordinances in conflict herewith are hereby repealed.

Sec. 3. This Ordinance is urgently required for the immediate preservation of the public peace, health and safety; and the City Clerk shall certify to its passage by a two-thirds vote of the Council, and cause it to be published once in the Los Angeles Daily Times, and thereupon and thereafter it shall take effect and be in force.

I hereby certify that the whole number of members of the City Council of the City of Los Angeles is nine, and that the foregoing Ordinance was passed by a two-thirds vote of said Council, at its meeting of February 6, 1905, by the following vote, to wit:

Ayes—Messrs. Blanchard, Hammon, Healy, Hiller, Houghton, Kern, Smith and Summerland (8.)

Noes—None.

H. J. LELANDE, City Clerk.

Approved this 7th day of February, 1905.

OWEN McALEER, Mayor.

2-8 1t

Notice of Appeal.

Notice to contractors and parties interested in the improvement of Yale street between Ord and Alpine streets.

Notice is hereby given that M. S. Cummings et al. have filed with the Council their appeal, appealing from the acts and determinations of the Street Superintendent in issuing his assessment, warrant and diagram for the improvement of the above-named street, and that said appeal will be heard by the City Council of the City of Los Angeles, in the Council Chamber of the City Hall, Monday, February 13th, 1905, at 2 o'clock p.m., or as soon thereafter as the same can be heard.

H. J. LELANDE, City Clerk.

2-7-11 5t

BURNS' $3.00 SHOES
240 So. Spring St.

Public Advertising.

Notice of Sale of Street Railway Franchise.

Office of the City Clerk of the City of Los Angeles, State of California, Los Angeles, Cal., January 25th, 1905.

To whom it may concern:

Notice is hereby given that an application has been made to the City Council of the City of Los Angeles for a certain franchise granting the right to construct and for the period of 34 years to operate and maintain an electric street railroad upon certain public streets of said city, hereinafter described, together with certain appurtenant and incident rights hereinafter mentioned.

And that it is proposed by said City Council to offer for sale and grant to the highest bidder said franchise upon the terms and conditions hereinafter mentioned.

That said franchise is described as follows, to wit:

A franchise to construct and for the period of 34 years to operate and maintain a double track electric street railroad over the route and in and upon the streets or portions of streets in the said city, described as follows, to wit:

Commencing at the intersection of Boyle avenue and Stephenson avenue and running thence south along Boyle avenue to Seventh street; thence west along Seventh street to Spring street.

That the terms and conditions upon which said franchise will be offered for sale and granted, are the following:

That the street railroad constructed and operated under said franchise shall be used only for the transportation of passengers and United States mail.

That in all cases where said franchise is granted over streets now occupied by other lines of street railway, the grantee thereof and his or its successors and assigns shall have the right to operate over any and all the tracks of such other lines subject to the provisions and limitations of the statutes of the State of California applicable thereto; and in case the gauge of the tracks of said other lines of street railways shall not conform to the gauge of the tracks of said grantee, or his or its successors or assigns, said grantee, or his or its successors or assigns shall be permitted to lay a third rail over the distance traversed by said two roads jointly.

That the tracks to be laid under said franchise shall not exceed four feet and eight and one-half inches in width between the rails and shall be placed as nearly equidistant from the center of the street as possible, and as near each other as a proper regard for safety will allow.

That said grantee and his or its successors and assigns shall use in the construction of said road the best materials, including a rail weighing not less than sixty (60) pounds per yard, such as is used on first-class street railroads, which rail shall be satisfactory to the Street Superintendent and the Board of Public Works; and said rails shall be so laid as to be continuously welded or otherwise securely fastened together, and the said grantee, and his or its successors or assigns shall at his, its or their own expense and cost pave or macadamize the said road between the rails, between the tracks, and for two (2) feet on each side thereof, with the same material used by the city and under the same specifications and in the same manner as upon the streets over which said road runs respectively, and shall keep the same constantly so paved or macadamized and in repair, flush with the street, and provided with suitable crossings, and shall make the roadbed conform at all times to the established grade of the street, provided, however, that where any of the above-named streets have been graded or otherwise improved prior to the granting of said franchise, said roadbed and rails shall conform to and be flush with the surface of said graded or otherwise improved street or streets, whether such surface be above or below the official grade of such street or streets; and on all other street or streets, said roadbed and rails shall conform to such official grade as aforesaid. And, provided, further, that upon any regrading or other improving of said street or streets, said roadbed and rails shall, by said grantee, or his or its successors or assigns, be placed upon and made to conform to said official grade. All repairs and grades to be made under the instructions and to the satisfaction of the Street Superintendent of said city. In case the said grantee or his or its successors or assigns, fails to comply with the instructions given by said official for ten (10) days after service thereof upon the said grantee, or his or its successors or assigns, or upon the manager or agent of said grantee or of his or its successors or assigns, in Los Angeles, he, the said official, shall enter upon the road of said grantee or his or its successors or assigns, and do the work as ordered by the City Council of the City of Los Angeles, said officer to keep an itemized account of the cost of said work, which the said grantee, and his or its successors or assigns, by the acceptance of said franchise, agrees to pay immediately upon its being presented to said grantee, or his or its successors or assigns, or to such manager or agent stationed in Los Angeles.

Provided further, that said grantee and his or its successors or assigns, shall construct all necessary flumes and culverts for the free passage of water under the tracks of said railroad wherever and whenever necessary, and that all such flumes and culverts, and all curves, aqueducts, turnouts and switches shall be constructed in accordance with plans and specifications approved by the City Engineer.

Provided further, that said grantee and his or its successors and assigns shall have the right, subject to such regulations as are now, or may hereafter be in force, to excavate and remove portions of the streets necessary to properly construct said road, and the right to erect needful apparatus, boilers, engines and other appliances, to properly equip and run said road.

Provided further, that the City of Los Angeles in granting said franchise expressly reserves the right to pave, macadamize, renew or sewer any of the said streets, or to lay gas, water or other pipes therein, said work to be done so as to injure said road as little as possible.

Provided further, that cars shall be run each way, over the whole length of the road constructed under said franchise, at intervals of not more than ten minutes, between the hours of six o'clock in the morning and eleven o'clock at night, of each day, during the term of said franchise, unless prevented by the elements, riots, strikes or unavoidable causes; provided, further, that cars shall be operated over said road with sufficient frequency to carry and provide with seats all passengers applying for transportation thereover, excepting in times of extraordinary and unforeseen amounts of travel, and that said cars shall be, at all times, and in all respects, as efficiently constructed and conveniently equipped as the cars in use upon the best electric street railroads in the City of Los Angeles.

Provided further, that the cars upon said road shall not be allowed to stand on any street or any street intersection in such a manner as to obstruct the use of the said street by vehicles or pedestrians.

That the grantee of said franchise and his or its successors and assigns shall and will at all times upon and after the completion of said road, during the operation of the same and without extra charge, issue to and receive from passengers going in one direction, transfers good for continuous passage over and upon any and every other line and lines of any other road or roads within the said city which said grantee, or his or its successors or assigns, does now or may hereafter own, control, operate, or have a controlling interest in; and provided, as a further condition, that said grantee and his or its successors and assigns shall and will at all times as aforesaid, issue or cause to be issued to said passengers without extra charge, a similar transfer from any and every other line or lines which said grantee or his or its successors or assigns does now or may hereafter own, control, operate or have a controlling interest in, as aforesaid, to, over and upon the road operated and maintained under said franchise.

That the rate of fare for any distance over said road or its branches one way, shall not exceed five cents for one passenger.

That persons under the age of eighteen years, who attend the public school of said city, shall be required to pay but half fare, provided that said pupils shall purchase their tickets in quantities of at least one dollar's worth at a time; such tickets to be available only between the hours of eight a.m. and six p.m., in actual passage to and from school; and that said grantee and his or its successors and assigns shall sell such tickets whenever requested so to do by a pupil who shall present a certificate from a teacher, approved by the Superintendent of Schools of the city, that he or she is a pupil of said schools.

And provided further, that said grantee and his or its successors and assigns, shall, at all times, carry all regular and special policemen, police officers, firemen and letter carriers, while on duty, the Mayor and members of the City Council, and of the Boards of Police Commissioners, Fire Commissioners, Water Commissioners, Park Commissioners, and Civil Service Commissioners, the members of the Board of Health, the members of the Board of Education, City Superintendent of Schools and the Directors of the Public Library, free over said road and over any other road or roads within said city, which said grantee, or his or its successors or assigns does now, or may hereafter own, control, or operate, subject, at all times, to such reasonable regulations as said grantee, and his or its successors or assigns may prescribe.

Provided further, that said grantee, and his or its successors and assigns shall pay to the City Tax and License Collector of the City of Los Angeles, the license upon each car that is now, or may be hereafter, fixed by the ordinances of said city.

That the said grantee and his or its successors and assigns shall during the life of said franchise pay to the City of Los Angeles, in lawful money of the United States, two per cent. of the gross annual receipts of such grantee, and his or its successors and assigns, arising from the use, operation or possession of said franchise. No percentage shall be paid for the first five years succeeding the date of said franchise, but thereafter such percentage shall be payable annually and said franchise is to be forfeited by failure to make the payments provided for. Provided, that if the road for which said franchise is granted shall be an extension of an existing system of street railroad, then the gross receipts shall be estimated to be one-half of the proportion of the total gross receipts of said system which the mileage of such extension bears to the total mileage of the whole system, and said estimate shall be conclusive as to the amount of the gross receipts of said extension.

And it shall be the duty of the grantee of said franchise and of his or its successors and assigns to file with the City Clerk of the City of Los Angeles, at the expiration of six years from the date of the granting of said franchise and at the expiration of each and every year thereafter, a statement, verified by the oath of said grantee or his or its successors or assigns, or by the oath of the manager or presiding officer of said grantee, or his or its successors and assigns, showing the total gross receipts and gross earnings collected or received by said grantee or his or its successors or assigns, during the preceding twelve months, from all traffic over any part of the line for the construction and operation of which said franchise is granted, or over any part of the system of street railroad of which it may be an extension, and from all other sources, and within ten days after the time for filing aforesaid statement it shall be the duty of said grantee and his or its successors and assigns to pay to the City Treasurer of the City of Los Angeles, the aggregate sum of the said percentage upon the amount of the gross annual receipts arising from the use, operation or possession of said franchise, determined and computed in the manner hereinbefore provided.

And any neglect, omission or refusal by said grantee or his or its successors or assigns, to file said verified statement, or to pay the said percentage of the said gross annual receipts at the times or in the manner hereinbefore provided shall ipso facto work a forfeiture of said franchise and of all rights thereunder, to the City of Los Angeles.

That the work of constructing said road shall be commenced in good faith within not more than four months from the date of the granting of said franchise, and shall be continuously prosecuted thereafter in good faith and without unnecessary or avoidable intermission or delay; that said work of construction shall be completed within not more than three years thereafter; that said work of construction shall be commenced and continuously prosecuted, so that at least one-third of the work of constructing said road shall be completed within one year from the time of commencement; and that if said work be not so commenced, prosecuted or completed within the times, or in the manner specified, said franchise shall be forfeited.

That said grantee, or his or its successors or assigns, shall not sell, transfer or assign said franchise or any of the rights or privileges granted thereby, except by a duly executed instrument in writing, filed in the office of the City Clerk of the City of Los Angeles; and provided further, that nothing in said franchise contained shall be construed to grant to said grantee or his or its successors or assigns any right to sell, transfer or assign said franchise or any of the rights or privileges thereby granted, except in the manner aforesaid.

That any neglect, failure or refusal to comply with any of the conditions of said franchise, shall thereupon immediately ipso facto effect a forfeiture thereof, and the said city, by its City Council, may thereupon declare said franchise forfeited, and may exclude said grantee or his or its successors and assigns, from further use of the streets of said city under said franchise, and said grantee and his or its successors and assigns shall thereupon and immediately surrender all rights in and to the same, and said franchise shall be deemed and shall remain null, void and of no effect.

Notice is also hereby given, that sealed bids, in writing, will be received for said franchise, up to eleven o'clock in the forenoon of the 6th day of March, 1905, that the bids received will be opened at that time: that all bids must be for the payment of a stated sum in gold coin of the United States; and that the franchise will be struck off, sold, and awarded to the person, firm, or corporation, who shall make the highest cash bid therefor; provided, only, that at the time of opening said bids, any responsible person, firm, or corporation, present or represented, may bid for said franchise a sum not less than ten per cent. above the highest sealed bid therefor, and that said bid so made may be raised not less than ten per cent. by any other responsible bidder, and said bidding may so continue until finally said franchise shall be struck off, sold, and awarded by said City Council to the highest bidder therefor in gold coin of the United States. Each sealed bid must be accompanied with cash or a certified check, payable to the City Treasurer of the City of Los Angeles, for the full amount of said bid, and no sealed bid will be considered unless said cash or check is enclosed therewith; and the successful bidder must deposit at least ten per cent. of the amount of his bid with the City Clerk before said franchise will be struck off to him, and if he shall fail to make such deposit immediately, his bid will not be received, and will be considered as void, and said franchise will then and there be again offered for sale to the bidder who shall make the highest cash bid therefor, subject to the same conditions as to deposit as above mentioned. Said procedure will be had until said franchise is struck off, sold, and awarded to a bidder who shall make the necessary deposit of, at least, ten per cent. of the amount of his bid, as herein provided. Said successful bidder shall deposit with the City Clerk, within twenty-four hours after the acceptance of his bid, the remaining ninety per cent. of the amount thereof, and in case he or it fails to do so, then the said deposit theretofore made will be forfeited, and the award of said franchise will be void, and said franchise will, then and there, by said City Council, be again offered for sale to the highest bidder therefor, in the same manner and under the same restrictions, as hereinbefore provided, and in case said bidder fails to deposit with the City Clerk the remaining ninety per cent. of his bid within twenty-four hours after its acceptance, the award to him of said franchise will be set aside, and the deposit theretofore made by him will be forfeited, and no further proceedings for the sale of said franchise will be had until the same shall be readvertised for sale.

Notice is also hereby given that the successful bidder for said franchise must, within five days after said franchise is awarded to him, or it, file with the City Council, a bond running to said city in the penal sum of five thousand dollars, with, at least, two good and sufficient sureties, to be approved by said City Council, conditioned that said bidder shall well and truly observe, fulfill, and perform each and every term and condition of said franchise, and that in case of any breach of condition of said bond, the whole amount of the penal sum therein named shall be taken and deemed to be liquidated damages, and shall be recoverable from the principal and sureties upon said bond. If said bond be not so filed, the award of said franchise will be set aside, and any money paid therefor will be forfeited.

H. J. LELANDE, City Clerk.

2-2-11 10t

ORDINANCE NO. 10,511.
[New Series.]

An Ordinance declaring the intention of the Mayor and Council of the City of Los Angeles to establish the grade of San Pedro street, from Fifty-first street to the South City Boundary.

The Mayor and Council of the City of Los Angeles do ordain as follows:

Section 1. That it is the intention of the Council of the City of Los Angeles to establish the grade of

SAN PEDRO STREET

from Fifty-first street to the South City Boundary, as follows:

At the intersection with Fifty-first street the grade shall be 163.90 at the southwest corner and 164.00 at the southeast corner.

At the intersection with Fifty-second street the grade shall be 162.35 at the northwest corner, 162.35 at the southwest corner, 162.64 at the northeast corner and 162.45 at the southeast corner.

At the intersection with Fifty-third street the grade shall be 161.32 at the northwest corner, 161.08 at the southwest corner, 161.42 at the northeast corner and 161.19 at the southeast corner.

At the intersection with Fifty-fourth street the grade shall be 160.49 at the northwest corner, 160.31 at the southwest corner, 160.61 at the northeast corner and 160.44 at the southeast corner.

At the intersection with Fifty-fifth street the grade shall be 159.58 at the northwest corner, 159.42 at the southwest corner, 159.72 at the northeast corner and 159.56 at the southeast corner, as now established on Fifty-fifth street.

At the intersection with Fifty-sixth street the grade shall be 158.67 at the northwest corner, 158.49 at the southwest corner, 158.82 at the northeast corner and 158.63 at the southeast corner, as now established on Fifty-sixth street.

At the intersection with Fifty-seventh street the grade shall be 157.24 at the northwest corner, 157.02 at the southwest corner, 157.39 at the northeast corner and 157.17 at the southeast corner.

At the intersection with Fifty-eighth street the grade shall be 156.21 at the northwest corner, 156.01 at the southwest corner, 156.36 at the northeast corner and 156.17 at the southeast corner.

At the intersection with the South City Boundary the grade shall be 155.75 on the east side and 155.60 on the west side.

And at all points between said designated points the grade shall be established so as to conform to a straight line drawn between said designated points.

Elevations are in feet and above a plane which is 255 feet below City datum plane.

Sec. 2. The City Clerk shall certify to the passage of this Ordinance and shall cause the same to be published for ten days in the Los Angeles Daily Times, and thereupon and thereafter it shall take effect and be in force.

I hereby certify that the foregoing Ordinance was adopted by the Council of the City of Los Angeles at its meeting of January 30, 1905.

H. J. LELANDE, City Clerk.

Approved this 2d day of February, 1905.

OWEN McALEER, Mayor.

2-6-15 10t

Notice of Street Work.

Public notice is hereby given that on Tuesday, the 3d day of January, A.D., 1904, the Council of the City of Los Angeles, did, at its meeting on said day, adopt an Ordinance of Intention, No. 10,289 (New Series,) to have the following work done, to wit:

That a cement sidewalk six (6) feet in width be constructed along each side of said

NEW HIGH STREET

from the northerly curb line of Bellevue avenue to the southerly line of Ord street, (excepting such portions of said street between said points along which a cement or asphalt sidewalk six (6) feet in width has been constructed to the official line and grade, and also excepting an area which includes such portions of said street between said points at present occupied by shade trees, together with a strip one foot wide adjoining the outer edge of each of said trees, all within the line of improvement,) said sidewalk to be constructed in accordance with specifications for constructing cement sidewalks on file in the office of the City Clerk of said city, said specifications being No. 2 (New Series) and adopted by Ordinance No. 8572 (New Series.)

Reference is hereby made to said Ordinance of Intention for further particulars.

JAMES HANLEY, Street Superintendent.

By C. ROY McKEON, Deputy. 2-6-11 6t

Public Advertising.

ORDINANCE NO. 10,483.
[New Series]

An Ordinance declaring the intention of the Mayor and Council of the City of Los Angeles to change and establish the grade of Leeward avenue from Hoover street to a point 1500 feet west of the west line of Hoover street.

The Mayor and Council of the City of Los Angeles do ordain as follows:

Section 1. That it is the intention of the Council of the City of Los Angeles to change and establish the grade of

LEEWARD AVENUE

from Hoover street to a point 1500 feet west of the west line of Hoover street, as follows:

At the intersection with Hoover street the grade shall be 231.09 at the northwest corner and 231.50 at the southwest corner.

At a point on the north side 330 feet west of the west line of Hoover street, and at a point on the south side opposite thereto the grade shall be 232.00.

At a point on the north side 500 feet west of the west line of Hoover street and at a point on the south side opposite thereto the grade shall be 225.57.

At a point on the north side 520 feet west of the west line of Hoover street and at a point on the south side opposite thereto the grade shall be 224.90.

At a point on the north side 540 feet west of the west line of Hoover street and at a point on the south side opposite thereto the grade shall be 224.22.

At a point on the north side 560 feet west of the west line of Hoover street and at a point on the south side opposite thereto the grade shall be 222.90.

At a point on the north side 580 feet west of the west line of Hoover street and at a point on the south side opposite thereto the grade shall be 222.57.

At a point on the north side 600 feet west of the west line of Hoover street and at a point on the south side opposite thereto the grade shall be 222.31.

At a point on the north side 620 feet west of the west line of Hoover street and at a point on the south side opposite thereto the grade shall be 223.62.

At a point on the north side 800 feet west of the west line of Hoover street and at a point on the south side opposite thereto the grade shall be 225.50.

At a point on the north side 1200 feet west of the west line of Hoover street and at a point on the south side opposite thereto the grade shall be 226.21.

At a point on the north side 1220 feet west of the west line of Hoover street and at a point on the south side opposite thereto the grade shall be 226.58.

At a point on the north side 1240 feet west of the west line of Hoover street and at a point on the south side opposite thereto the grade shall be 226.73.

At a point on the north side 1260 feet west of the west line of Hoover street and at a point on the south side opposite thereto the grade shall be 226.74.

At a point on the north side 1280 feet west of the west line of Hoover street the grade shall be 226.54 and 226.52 at a point on the south side opposite thereto.

At a point on the north side 1400 feet west of the west line of Hoover street the grade shall be 226.30 and 226.17 at a point on the south side opposite thereto.

At a point on the north side 1420 feet west of the west line of Hoover street the grade shall be 225.63 and 225.63 at a point on the south side opposite thereto.

At a point on the north side 1500 feet west of the west line of Hoover street the grade shall be 224.16 and 223.90 at a point on the south side opposite thereto, as now established.

And at all points between said designated points the grade shall be established so as to conform to a straight line drawn between said designated points.

Elevations are in feet and above a plane which is 255 feet below city datum plane.

Sec. 2. That the exterior boundaries of the district which is hereby declared to be benefited by said change of grade and to be assessed to pay the benefits, damages and costs thereof are hereby described as follows:

Beginning at the northeast corner of lot 72, block 3 of Shatto Addition to Los Angeles, as recorded in Book 27, at page 55, Miscellaneous Records of Los Angeles County; thence westerly in a direct line and parallel with the north line of Leeward avenue to the northwest corner of lot 48, said block 3; thence southerly in a direct line to the southwest corner of lot 20, block 4, said Shatto Addition; thence easterly in a direct line and parallel with the south line of Leeward avenue to the southeast corner of lot 4, said block 4; thence northerly in a direct line to the southwest corner of lot 1, said block 4; thence easterly in a direct line to the southeast corner of said lot 1; thence northerly in a direct line to the point of beginning.

Excepting therefrom any portion of any public street or alley which may be included within the above described district.

Sec. 3. The City Superintendent of Streets shall cause notice of the passage of this Ordinance to be posted in the manner and within the time provided by law.

Sec. 4. The City Clerk shall certify to the passage of this Ordinance and shall cause the same to be published for ten days in the Los Angeles Daily Times and thereupon and thereafter it shall take effect and be in force.

I hereby certify that the foregoing Ordinance was adopted by the Council of the City of Los Angeles at its meeting of January 23, 1905.

H. J. LELANDE, City Clerk.

Approved this 27th day of January, 1905.

OWEN McALEER, Mayor.

1-30 2-8 10t

ORDINANCE NO. 10,509.
[New Series]

An Ordinance declaring the intention of the Mayor and Council of the City of Los Angeles to establish the grade of Twenty-seventh street, from Hoover street to Orchard avenue.

The Mayor and Council of the City of Los Angeles do ordain as follows:

Section 1. That it is the intention of the Council of the City of Los Angeles to establish the grade of

TWENTY-SEVENTH STREET

from Hoover street to Orchard avenue, as follows:

At the intersection with Hoover street the grade shall be 189.50 at the northwest corner and 189.25 at the southwest corner, as now established on Hoover street.

At the intersection with Monmouth avenue the grade shall be 189.60 at the northeast corner and 188.70 at the northwest corner, as now established on Monmouth avenue.

At a point on the south side opposite said northeast corner of Monmouth avenue the grade shall be 188.80.

At a point on the south side 720 feet west of the west line of Hoover street the grade shall be 186.70.

At the intersection with Orchard avenue the grade shall be 185.40 at the northeast corner and 185.20 at the southeast corner, as now established on Orchard avenue.

And at all points between said designated points the grade shall be established so as to conform to a straight line drawn between said designated points.

Elevations are in feet and above a plane which is 255 feet below City datum plane.

Sec. 2. The City Clerk shall certify to the passage of this Ordinance and shall cause the same to be published for ten days in the Los Angeles Daily Times, and thereupon and thereafter it shall take effect and be in force.

I hereby certify that the foregoing Ordinance was adopted by the Council of the City of Los Angeles at its meeting of January 30, 1905.

H. J. LELANDE, City Clerk.

Approved this 2nd day of February, 1905.

OWEN McALEER, Mayor.

2-6-15 10t

ORDINANCE NO. 10,510.
[New Series]

An Ordinance declaring the intention of the Mayor and Council of the City of Los Angeles to establish the grade of Fifty-seventh street, from Main street to South Park avenue.

The Mayor and Council of the City of Los Angeles do ordain as follows:

Section 1. That it is the intention of the Council of the City of Los Angeles to establish the grade of

FIFTY-SEVENTH STREET

from Main street to South Park avenue, as follows:

At the intersection with Main street the grade shall be 154.62 at the northeast corner and 154.39 at the southeast corner, as now established on Main street.

At the intersection with San Pedro street the grade shall be 157.24 at the northwest corner, 157.39 at the northeast corner, 157.02 at the southwest corner and 157.17 at the southeast corner.

At the intersection with Walrath street the grade shall be 159.25 at the northwest corner, 159.40 at the northeast corner, 159.05 at the southwest corner and 159.20 at the southeast corner.

At the intersection with South Park avenue the grade shall be 162.06 at the northwest corner and 161.97 at the southwest corner, as now established on South Park avenue.

And at all points between said designated points the grade shall be established so as to conform to a straight line drawn between said designated points.

Elevations are in feet and above a plane which is 255 feet below City datum plane.

Sec. 2. The City Clerk shall certify to the passage of this Ordinance and shall cause the same to be published for ten days in the Los Angeles Daily Times, and thereupon and thereafter it shall take effect and be in force.

I hereby certify that the foregoing Ordinance was adopted by the Council of the City of Los Angeles at its meeting of January 30, 1905.

H. J. LELANDE, City Clerk.

Approved this 2nd day of February, 1905.

OWEN McALEER, Mayor.

2-6-15 10t

Notice of the Recording of the Assessment and Diagram for the Opening of Cambridge Street, from Harvard Boulevard to Hobart Boulevard.

Notice is hereby given that the assessment and diagram for the opening of Cambridge street, from Harvard boulevard to Hobart boulevard, in accordance with Ordinance No. 9217 (New Series) was recorded in the office of the Street Superintendent of the City of Los Angeles on the 2nd day of February, 1905.

All sums levied in said assessment are due and payable immediately, and payment of said sums is to be made to me in my office within thirty days after the 6th day of February, 1905, which is the first day of publication of this notice.

All assessments not paid before the expiration of said thirty days will become delinquent, and thereupon five per cent. upon the amount of each such assessment will be added thereto.

JAMES HANLEY, Street Superintendent.

2-6-15 10t

Public Advertising.

Notice of Public Work.

Public notice is hereby given that on Monday, the 21st day of November, A.D., 1904, the Council of the City of Los Angeles, did, at its meeting on said day, adopt an Ordinance of Intention, No. 10,222 (New Series,) to have the following work done, to wit:

Section 1. That it is the intention of the City Council of the City of Los Angeles to close up, vacate and abandon, for street purposes, all that portion of

MICHELTORENA STREET,

a public street of the City of Los Angeles, between Marathon street and Sunset Boulevard, described as follows, to wit:

Beginning at the intersection of the westerly line of Micheltorena street with the southerly line of Division B of lot 1 of block [illegible] the L. A. Canal and Reservoir Co.'s Subdivision of a portion of Hancock's Survey, as per map recorded in Book 1 at page [illegible] et seq., Miscellaneous Records of Los Angeles County; thence southeasterly along the southeasterly prolongation of said southerly line of Division B of lot 1 a distance of 11.25 feet to a point; thence northeasterly and parallel with the westerly line of said Micheltorena street to a point in the southwesterly line of Sunset Boulevard; thence northwesterly along said southwesterly line of Sunset Boulevard to the westerly line of said Micheltorena street; thence southwesterly along said westerly line of Micheltorena street to the point of beginning.

Also: Beginning at the intersection of the easterly line of Micheltorena street with the northerly line of Marathon street; thence northwesterly along the northwesterly prolongation of said northerly line of Marathon street 11.25 feet to a point; thence northeasterly and parallel with the easterly line of said Micheltorena street to a point in the southerly line of Reservoir street; thence southeasterly along said southerly line of Reservoir street 11.25 feet to said easterly line of Micheltorena street; thence southwesterly in a direct line to the point of beginning.

Also: Beginning at the intersection of the easterly line of Micheltorena street with the northerly line of Reservoir street; thence northwesterly along the northwesterly prolongation of said northerly line of Reservoir street 11.25 feet to a point; thence northeasterly and parallel to the easterly line of said Micheltorena street to a point in the southwesterly line of Sunset Boulevard; thence southeasterly along said southwesterly line of Sunset Boulevard to the easterly line of said Micheltorena street; thence southwesterly in a direct line to the point of beginning.

Sec. 2. That the exterior boundaries of the district of land to be affected by said work or improvement are hereby specified and declared to be as follows, to wit:

Beginning at the intersection of the westerly line of Micheltorena street with the southerly line of Division B of lot 1 of block [illegible] of L. A. Canal and Reservoir Co.'s Subdivision of a portion of Hancock's Survey, as hereinbefore mentioned; thence northwesterly along said southerly line of Division B of lot 1 a distance of 50 feet to a point; thence northeasterly and parallel with the westerly line of said Micheltorena street to a point in the southwesterly line of Sunset Boulevard; thence southeasterly along said southwesterly line of Sunset Boulevard to a point which is distant 50 feet southeasterly, measured at right angles, from the easterly line of said Micheltorena street; thence southwesterly and parallel with said easterly line of Micheltorena street to a point in the northerly line of Marathon street; thence westerly in a direct line to the point of beginning; excepting therefrom any land therein contained which forms a part of any public street or alley.

Reference is hereby made to said Ordinance of Intention for further particulars.

JAMES HANLEY, Street Superintendent.

By C. ROY McKEON, Deputy. 2-4-[illegible]

ORDINANCE NO. 10,506.
[New Series.]

An Ordinance declaring the intention of the Mayor and Council of the City of Los Angeles to establish the grade of Walrath street, from Fifty-fifth street to the South City Boundary.

The Mayor and Council of the City of Los Angeles do ordain as follows:

Section 1. That it is the intention of the Council of the City of Los Angeles to establish the grade of

WALRATH STREET

from Fifty-fifth street to the South City Boundary, as follows:

At the intersection with Fifty-fifth street the grade shall be 161.40 at the southwest corner and 161.34 at the southeast corner, as now established on Fifty-fifth street.

At the intersection with Fifty-sixth street the grade shall be 160.84 at the northwest corner, 160.71 at the southwest corner, [illegible] at the northeast corner and [illegible] at the southeast corner, as now established on Fifty-sixth street.

At the intersection with Fifty-seventh street the grade shall be 159.25 at the northwest corner, 159.05 at the southwest corner, [illegible] at the northeast corner and 159.20 at the southeast corner.

At the intersection with Fifty-eighth street the grade shall be 158.32 at the northwest corner, 158.14 at the southwest corner, [illegible] at the northeast corner and [illegible] at the southeast corner.

At the intersection with the South City Boundary the grade shall be [illegible] on the east side and 157.90 on the west side.

And at all points between said designated points the grade shall be established so as to conform to a straight line drawn between said designated points.

Elevations are in feet and above a plane which is 255 feet below City datum plane.

Sec. 2. The City Clerk shall certify to the passage of this Ordinance and shall cause the same to be published for ten days in the Los Angeles Daily Times and thereupon and thereafter it shall take effect and be in force.

I hereby certify that the foregoing Ordinance was adopted by the Council of the City of Los Angeles at its meeting of January 30, 1905.

H. J. LELANDE, City Clerk.

Approved this 2nd day of February, 1905.

OWEN McALEER, Mayor.

2-6-15 10t

ORDINANCE NO. 10,508.
[New Series.]

An Ordinance declaring the intention of the Mayor and Council of the City of Los Angeles to establish the grade of Fifty-sixth street from Main street to Moneta avenue.

The Mayor and Council of the City of Los Angeles do ordain as follows:

Section 1. That it is the intention of the Council of the City of Los Angeles to establish the grade of

FIFTY-SIXTH STREET

from Main street to Moneta avenue, as follows:

At the intersection with Main street the grade shall be 155.74 at the northeast corner and 155.51 at the southeast corner, as now established on Main street.

At the intersection with Moneta avenue the grade shall be 152.57 at the northeast corner and 152.39 at the southeast corner, as now established on Moneta avenue.

And at all points between said designated points the grade shall be established so as to conform to a straight line drawn between said designated points.

Elevations are in feet and above a plane which is 255 feet below City datum plane.

Sec. 2. The City Clerk shall certify to the passage of this Ordinance and shall cause the same to be published for ten days in the Los Angeles Daily Times, and thereupon and thereafter it shall take effect and be in force.

I hereby certify that the foregoing Ordinance was adopted by the Council of the City of Los Angeles at its meeting of January 30, 1905.

H. J. LELANDE, City Clerk.

Approved this 2d day of February, 1905.

OWEN McALEER, Mayor.

2-6-15 10t

Notice—Civil Service Examination.

LOS ANGELES, Cal., Jan. [illegible]

In accordance with Section 1, Rule [illegible] of the Civil Service Rules and Regulations of the City of Los Angeles, notice is hereby given that a competitive examination will be held on Saturday, the 11th day of February, 1905, beginning at 9 a.m. o'clock, at [illegible] school, in the City of Los Angeles, Cal., for the purpose of examining applicants for admission to the eligible list in classes and divisions as designated below:

Div. A. Class 2. Chief Deputy, Assessor.
Div. A. Class 3. Deputy Assessor.
Div. A. Class 25. Clerk, Treasurer.
Div. L. Class 20. Assistant Custodian, City Hall.
Div. L. Class 21. Guard, Treasurer.
Div. L. Class 22. Manager Labor Bureau and Free Reading Room.

Said competitive examination will include tests of proficiency in Reading, Writing, Spelling, Arithmetic, knowledge of the duties of the several positions named; general and specific experience tending to fit the applicant for such position; physical health and strength; soundness and aptness of faculties; personal habits; moral character and such qualifications as will fairly attest the ability of persons examined to discharge the duties of positions which they seek. Applicants must appear in person at the office of the Civil Service Commission not less than [illegible] days before the date fixed for the examination, and file, under oath, an application in form prescribed by the Commission, blanks for which will be furnished on request.

By order of the Board of Civil Service Commissioners.

FRANK J. THOMAS, Chairman.

W. A. SPALDING, Secretary.

Notice of the Recording of the Assessment and Diagram for the Widening of Loma Drive, Between First and Sixth Streets.

Notice is hereby given that the assessment and diagram for the widening of Loma Drive, between First and Sixth streets, in accordance with Ordinance No. 9100 (New Series) was recorded in the office of the Street Superintendent of the City of Los Angeles on the [illegible] day of February, 1905.

All sums levied in said assessment are due and payable immediately, and payment of said sums is to be made to me in my office within thirty days after the 3d day of February, 1905, which is the first day of publication of this notice.

All assessments not paid before the expiration of said thirty days will become delinquent, and thereupon five per cent. upon the amount of each such assessment will be added thereto.

JAMES HANLEY, Street Superintendent.

2-3-12 10t

WEDNESDAY, FEBRUA[RY 8, 1905.]

DAILY REPORT [ON] ORANGE[S]

FOLLOWING are the average prices per box of the different brands of oranges named, sold at auction yesterday in the cities reporting:

NEW YORK MARKET.

NEW YORK, Feb. 7.—[Exclusive Dispatch.] Eighteen cars of oranges were sold at auction today. The market is unchanged. The weather is favorable.

NAVELS.

	Averages.
[Bl]ue Seal, Fy, A. C. G. Fruit Exchange	$1.70
[Re]d Shield, Ch, A. C. G. Fruit Exchange	1.55
[M]ountain, Xc, Ontario-Cucamonga Fruit Exchange	1.50
[S.]V.V. Fy, Covina Fruit Exchange	1.45
[S.]V.V. Fy, Covina Fruit Exchange	1.45
[P]ointer, Xc, A. C. G. Fruit Exchange	1.30
[N]onpareil, Fy, Covina Fruit Exchange	1.35
[Bl]ue Globe, Xf, Riverside Fruit Exchange	1.75
[Re]d Globe, Xc, Riverside Fruit Exchange	1.65
[Q]uail, Xc, Ontario-Cucamonga Fruit Exchange	1.45
[Bo]nito, Ch, Semi-Tropic Fruit Exchange	1.40
[S.]U. Xc, Covina Fruit Exchange	1.40
[I]s, Xf, Duarte-Monrovia Fruit Exchange	1.70
[L]a Navalencias, Xf, Duarte-Monrovia Fruit Exchange	2.05
[Go]lden Flower, Xc, Redlands Golden Orange Association	1.95
[Go]lden Gate, Xc, Redlands Golden Orange Association	1.75
[Cl]over, Xc, Redlands Orange Growers' Association	1.70
[La] Loma, Fy, F. F. Corson, Highgrove	1.70

BUSINESS.

FINANCIAL AND COMMERCIAL.

OFFICE OF THE TIMES, Los Angeles, Feb. 8, 1905.

FINANCIAL.

BANK CLEARINGS. Bank clearings yesterday were $1,295,753.71. For the corresponding day of 1904, $1,092,-[illegible], for the same day of 1903, $970,-[illegible].

OIL STOCKS.

MINING STOCKS.

BANK STOCKS.

BONDS.

MISCELLANEOUS STOCKS.

EXCHANGE NOTES. No sales were reported yesterday on the Los Angeles Stock Exchange, and it would seem from the paucity of transactions that speculators and buyers of securities generally had lost confidence in the local called list. But it was stated yesterday that few transactions are completed on the stock exchange; they are nearly all carried on in the privacy of brokers' offices and that the list of transactions each day is considerable, though The Times reporter was unable to get any estimation of the amount in dollars and cents. But these sales never appear in the official list, and no one, except those immediately interested in the transactions, knows what prices stocks are sold at, although, in a general way, it is known that the price usually is between the bid and asked prices. The figures in the printed official list are, therefore, misleading. The reason, or, rather the excuse, for all this secrecy is that the brokers do not want it known what prices the securities they are interested in are selling at.

[illegible] Neville, vice-president of the Exchange, who was interviewed on the subject yesterday by The Times, personally opposed to these secret transactions, and would have each sale reported on the official list.

[illegible] was unusually active on

DAILY REPORT OF ORANGE MARKETS.

FOLLOWING are the average prices per box of the different brands of oranges named, sold at auction yesterday in the cities reporting:

NEW YORK MARKET.

NEW YORK, Feb. 7.—[Exclusive Dispatch.] Eighteen cars of oranges were sold at auction today. The market is unchanged. The weather is favorable.

NAVELS.

	Averages.
Blue Seal, Fy, A. C. G. Fruit Exchange	$1.70
Red Shield, Ch, A. C. G. Fruit Exchange	1.55
Mountain, Xc, Ontario-Cucamonga Fruit Exchange	1.50
V.V.V. Fy, Covina Fruit Exchange	1.45
V.V.V. Fy, Covina Fruit Exchange	1.45
Pointer, Xc, A. C. G. Fruit Exchange	1.50
Greenwell, Fy, Covina Fruit Exchange	1.26
Blue Globe, Xf, Riverside Fruit Exchange	1.75
Red Globe, Xc, Riverside Fruit Exchange	1.65
[illegible], Xc, Ontario-Cucamonga Fruit Exchange	1.45
[illegible], Ch, Semi-Tropic Fruit Exchange	1.40
[illegible], Xc, Covina Fruit Exchange	1.40
[illegible], Xf, Duarte-Monrovia Fruit Exchange	1.70
[illegible] Valencias, Xf, Duarte-Monrovia Fruit Exchange	2.05
[illegible] Flower, Xc, Redlands Golden Orange Association	1.95
Golden Gate, Xc, Redlands Golden Orange Association	1.75
[illegible], Xc, Redlands Orange Growers' Association	1.70
La Loma, Fy, F. F. Corson, Highgrove	1.70
La Loma, Fy, F. F. Corson, Highgrove	1.70
Clover, Xc, Redlands Orange Growers' Association	1.60
Geisha, Fy, J. S. Kuns Fruit Co.	1.50
La France, Ch, J. S. Kuns Fruit Co.	1.50
Lion Head, Xf, I. L. Lyon & Sons, Redlands	1.85
Tiger Head, Xc, I. L. Lyon & Sons, Redlands	1.85

TANGERINES.

Lion Head, ½ bxs, I. L. Lyon & Sons, Redlands	1.20

FOREIGN LEMON SALE.

Twenty-three thousand boxes Sicily lemons sold today. Market active and strong. Cargo in good condition. Next sale Wednesday, the 15th, 14,000 boxes.

Fancy 300s, $1.50	to	$2.15
Choice 300s, $1.70	to	1.80
Fancy 360s, $1.90	to	2.00
Choice 360s, $1.70	to	1.85

BOSTON MARKET.

BOSTON (Mass.) Feb. 7.—[Exclusive Dispatch.] Fourteen cars offered at auction today, nine being withdrawn. The weather is very stormy. The market is weak, especially on low grades.

NAVELS.

	Averages.
Independent, Fy, Highlands Dist.	$1.85
Whittier, Fy, W. F. Whittier, Redlands	1.80
Whittier, Ch, W. F. Whittier, Redlands	1.75
Independent, Ch, Highland Dist.	1.70
Clover, Xc, Redlands Orange Growers' Association	1.60
Alhambra, Xc, Semi-Tropic Fruit Exchange	1.20
Stag, Xf, A. C. G. Fruit Exchange	1.30
Pointer, Xc, A. C. G. Fruit Exchange	1.20

BUSINESS.

FINANCIAL AND COMMERCIAL.

OFFICE OF THE TIMES, Los Angeles, Feb. 8, 1905.

FINANCIAL.

BANK CLEARINGS. Bank clearings yesterday were $1,295,753.71. For the corresponding day of 1904, $1,092,-[illegible]; for the same day of 1903, $970,-[illegible].

OIL STOCKS.

[illegible]

MINING STOCKS.

[illegible]

BANK STOCKS.

[illegible]

BONDS.

[illegible]

MISCELLANEOUS STOCKS.

[illegible]

EXCHANGE NOTES. No sales were reported yesterday on the Los Angeles Stock Exchange, and it would seem the paucity of transactions is that speculators and buyers of stocks generally had lost confidence in the local called list. But it was said yesterday that few transactions were listed on the stock exchange; they are nearly all carried on in the privacy of brokers' offices and that the list of transactions is considerable, though The reporter was unable to get any [illegible] of the amount in dollars. But these sales never appear on the official list, and no one, [illegible] immediately interested in [illegible] transactions, knows what prices [illegible] are sold at, although, in a way, it is known that the price [illegible] between the bid and asked [illegible] figures in the printed official [illegible] are, therefore, misleading. [illegible] or, rather the excuse, for [illegible] secrecy is that the brokers do [illegible] known what prices the securities they are interested in are selling.

[illegible] vice-president of the [illegible] Exchange, who was interviewed [illegible] yesterday by The Times [illegible] opposed to these secret [illegible] and would have each [illegible] on the official list. [illegible] was unusually active on 'change, though the range was somewhat limited, and judging by the bid prices, the tendency was to weakness in stocks and to higher prices in bonds.

The sales reported yesterday on the Stock and Grain Exchange were: Fifty shares of Home Telephone at 50.50; 1 Home Telephone bond at $882.50; 500 shares of Continental Oil at 25¼, and 200 shares of Western Union Oil at 75.00.

BROADWAY BANK. At a meeting yesterday afternoon of the stockholders of the Broadway Bank and Trust Company, directors were elected as follows: R. C. Gillis, Warren Gillelen, George W. Walker, George I. Cochran, Arthur Letts, W. E. Cummings, R. W. Kenny, Dr. W. W. Beckett and Ben Williams. The board of directors elected officers as follows: President, Warren Gillelen; vice-president, George I. Cochran; cashier, R. W. Kenny.

The State Bank Commissioners are in town making their periodical examination of banks.

NEW TRUST COMPANY. A new trust and loan company will open its doors for business April 1 at the corner of Sixth and Spring streets. It is as yet unnamed, but Hon. Frank P. Flint, who is the attorney and drawing up the articles of incorporation, says it will have a capital of $250,000, all paid up, and a surplus of $25,000. Its stock will, therefore, be $110 per share. The promoters are F. M. Kelsey, Frank P. Flint and others.

COMMERCIAL.

CITRUS MOVEMENT. The shipments of citrus fruits Sunday and Monday were 54 carloads of oranges and 17 carloads of lemons; grand total of shipments 7675, of which 518 were lemons.

ALFALFA TOO HIGH. E. Dinkelspiel, the well-known department store merchant of Bakersfield, visited the produce market yesterday, and in the course of a conversation said the crop prospects in that section are all that could be desired. The alfalfa crop is abundant, but declares the growers are holding off for too high prices. The product, he says, is shipped mostly to Los Angeles.

CITRUS MOVEMENTS. "The movement of oranges has temporarily ceased on account of the heavy rains of last week," said B. A. Woodford, manager of the Southern California Fruit Exchange yesterday afternoon. "This is undoubtedly a benefit to the orange growers, in that for this season of the year recent shipments have been entirely too heavy, especially when the extremely cold weather throughout the East is taken into consideration, together with the large supply of frozen Florida oranges that were rushed to market immediately after their being frozen. Weather conditions for two weeks up to today have been anything but desirable for the putting of fruit into consumption throughout the East, and sales have been extremely low. Our advices, however, from Chicago today are that better weather conditions are in sight, and if the growers will refrain from making heavy shipments for a few days it is our opinion that better market conditions will prevail and fair prices be realized.

"While prices on oranges during the last week have been extremely low, we must remember that these periods of low prices come with every season, and we have had times in years past where results obtained were much lower than has been the case so far this season.

"The outlook for fair prices for grape-fruit and tangerines in the eastern markets from now on is exceptionally favorable, for the reason that the Florida product, which continues in the market usually much later than this, is practically out of the way now on account of the freeze.

"Lemons have been moving freely and at fair prices, except in cases where the fruit has been frozen in transit, in which case concessions from regular prices have to be made."

LOCAL PRODUCE MARKET.

Sunshine and a vigorous atmosphere gave snap to the produce market yesterday, and trading was consequently better than it has been for some time. The market in general was in light supply, and what fresh stocks were on hand were mostly well cleaned up early in the day. Prices, however, remained practically unchanged, excepting in one or two of the vegetable lines, where stocks were extremely short and firm.

Potatoes are cleaning up nicely, and holding their own in the price list. A car of Oregon Burbanks of fair quality arrived yesterday, and the stock was in good demand at $1.40 in the jobbing trade.

Sweets are unchanged, one or two of the dealers still disposing of their fancy lines at $2 and $2.25.

Butter continues strong, although yesterday the receipts were about on a parity with the demand, the trading being heaviest in Coast creamery.

The official selling price of fresh candled eggs remains at 27 cents, but the stocks that are coming in are inadequate to the requirements, and a few of the dealers were asking 28 cents, though others were selling at 26. Should the weather keep up now for a few days the receipts will be liberal and the price may decline below the present official figure.

Apples remain firm and strong, with no immediate prospect of change in prices. Ex-storage is moving freely, and yesterday four cars of Oregon red varieties came into the market and were selling in a jobbing way at $1.25 to $1.75.

Vegetables of all kinds were short and trading was brisk in a hardening market. Beans were selling in a jobbing way at 7 to 13 cents, though peas were moving off at 6 cents, with a tendency to advance. Tomatoes were steady, but the stocks were mostly second grade and in less request than a better class of goods would have been. Cauliflower, also, was practically stationary in price, though the market was firm.

Strawberries were scarce, but no changes in prices were made, as abundant supplies are looked for today.

The fish market was almost bare, a few halibut only coming in, which were snapped up at top prices.

Game was in much request, but only a few rabbits and wild geese arrived and sold quickly.

The Produce Exchange reported receipts for February 6 as follows: Eggs, local, 244 cases; butter, 11,660 pounds; cheese, 27,300 pounds; potatoes, Irish, 825 sacks; sweet potatoes, none; beans, none; onions, none.

Following are the jobbing prices in the Los Angeles market:

Prices Current.

EGGS—Candled, ranch, 27 doz.

CHEESE—Cal. Anchor, 17; Cal. Y. A., 18; [illegible]

BUTTER—Local Butter Board creamery, 60; valley, 60; fancy Coast creamery, 52½; fancy dairy, 45; cooking, [illegible]

BEANS—Pink, 2.00; No. 1, [illegible]; Lady Washington, [illegible]; small white, [illegible]; black eyes, [illegible]; Limas, [illegible]; Garbanzos, 5.00; German lentils, [illegible]; American lentils, 7½ lb.

DRIED FRUITS—Choice to fancy evaporated apples, [illegible]; apricots, 10½; choice peaches, 10½; fancy crop Persian dates, [illegible]; [illegible]

RAISINS—Seedless Sultanas, [illegible]

NUTS—Almonds, paper-shells, [illegible]; [illegible]

FRESH MEATS—Mutton, 7½@8; veal, [illegible]; beef, 6½; pork, 8.

FRESH FRUITS—Grapes, cold storage, [illegible]; [illegible]

CITRUS FRUITS—Standard lemons, [illegible]

BERRIES—Strawberries, 12; Hollywood, [illegible]; Tropicos, 17; Gardenas, [illegible]; cranberries, [illegible]; raspberries, [illegible].

HONEY AND BEESWAX—Beeswax, per lb., [illegible]

POTATOES—Hemets, 2.00; Early Rose, [illegible]

ONIONS—Northern Danvers, 2.50; Yellow Danvers, 2.50; Australian Browns, 2.00; Nevadas, fancy, [illegible]; Michigan, [illegible].

GREEN VEGETABLES—Beets, cwt., [illegible]

POULTRY—Dealers pay live weight for stock in good condition, as follows: [illegible]

PROVISIONS—Lard, pure, per lb., tierce basis, Silver Leaf, [illegible]

HAMS—Per lb., [illegible]

HAY—Choice grain, No. 1, 17.00@18.00 ton; grain, No. 1, [illegible] ton; No. 2, [illegible]; northern alfalfa, [illegible].

DRY SALT PORK—Per lb., bellies, [illegible]; short clears, [illegible]; clear backs, [illegible].

BACON—[illegible]

DRIED BEEF—Insides, [illegible].

PCIKLED PORK—20.00 bbl.

LIVE STOCK—Hogs, [illegible] cwt.; cattle, steers, [illegible]; cows, [illegible]; sheep, [illegible].

FLOUR AND MILLSTUFFS—Flour, [illegible]

SUGAR—Prices are based on sacks of 100 lbs. [illegible]

SALT—Bales, 1.10; cases, 1.25; dairy, [illegible] ton; rock, 7.50 ton; half-ground, 7.50 ton; imported, lump, [illegible].

NEW YORK MARKETS.

SHARES AND MONEY.

[BY THE ASSOCIATED PRESS—P.M.]

NEW YORK, Feb. 7.—There were more railroad stocks included in the movement than was the case yesterday, but the relative importance of the industrials and specialties was still great. The railroad stocks, which were active and strong, were not of first-rate importance in their representative capacity, or in the proportions of the market for them. Many of the most conspicuous favorites in the market were sluggish and comparatively neglected, especially after the opening advance, which was in sympathy with the London market. The strength abroad was attributed to rumors of peace negotiations which were of less influence here, so that the higher prices for American stock sent from London, while they were retained, were not extended in the case of the leaders. Yesterday's rumors of a comprehensive merger of local traction stocks dropped into the background today, with the natural result of some realization in those stocks. The average level of prices is constantly rising, and today it was at the highest in many months, although many stocks are slightly below the maximum. Specific cases of buying of individual stocks were lacking, but it is probable that a large general effect was produced by the report that the Interstate and Foreign Commerce Committee of the Senate of the United States would sit during the summer recess to investigate the railroad rate question. This was adopted as a practical announcement that definite legislation on this subject was to be postponed beyond the present session of Congress. The United States Steel stocks were almost immovable for the greater part of the session. The special strength of Norfolk and Western and of Atchison in the railroad list were unaccounted for. Rates for sterling exchange yielded to a slight extent, but inquiries indicated that practically all of the $5,000,000 in gold bars transferred to New York from the Philadelphia mint would go out Thursday. The cotton carriers were helped by the Census Bureau's final report of cotton ginned up to January 16. The rates on export grain, which were re-established after being cut, were cut again. The enormous diversion of corn traffic from the Atlantic ports to the Gulf, already effected, is sufficient notice of the serious character of this contest. The realizing of profits cost only a slight portion of the advices, and the market closed steady at very little below the best. Bonds were firm. Total sales, $4,740,000. United States bonds were all unchanged on call.

New York Money Market.

NEW YORK, Feb. 7.—Close: Money on call steady, 1¾@2 per cent.; closing bid, 1¾ per cent.; offered, 2 per cent. Time loans steady: 60 days, [illegible] per cent.; 90 days, 2 per cent.; six months, [illegible] per cent. Prime mercantile paper, [illegible] per cent. Sterling exchange heavy, with actual business in bankers' bills at 4.87 9-10@4.87 12-20 for demand, and at 4.85 12-20@4.85 7-10 for 60-day bills. Posted rates, 4.85½ and 4.89. Commercial bills, 4.85½. Bar silver, 61¼. Mexican dollars, 47½. Bonds—Government steady; railroads firm.

Closing Stocks—Actual Sales.

	Sales.	High-est.	Low-est.	Clos-ing bid.
Atchison	50,500	[illegible]	[illegible]	[illegible]
Atchison pfd	1,400	102⅞	102¼	102¼
Atlantic Coast Line	500	122	122	122
Baltimore & Ohio	8,900	105¼	104⅝	104⅝
B. & O. pfd	200	97¼	97½	97
Canadian Pacific	4,300	134⅝	132⅝	134¼
Central of New Jersey				200
Chesapeake & Ohio	25,400	51¼	[illegible]	50⅝
Chicago & Alton				42
C. & A. pfd				80
Chicago, G. W.	8,200	[illegible]	[illegible]	[illegible]
Chicago & N. W.	3,400	[illegible]	[illegible]	240
Chicago, M. & St. P.	14,100	176⅝	175⅝	176⅝
Chicago Ter. & Trans.	2,100	[illegible]	16	17
Chicago T. & T. pfd	1,500	[illegible]	[illegible]	[illegible]
[illegible]				
Total sales for day	904,600			

Bond List.

[illegible]

Boston Stocks and Bonds.

[illegible]

Gold for Paris.

NEW YORK, Feb. 7.—Ladenburg, Thalman & Co. have engaged $500,000 gold bars for shipment to Paris Thursday.

Treasury Statement.

WASHINGTON, Feb. 7.—Today's statement of the treasury: Available cash balance, $142,-480,682; gold, $48,251,148.

London Silver.

LONDON, Feb. 7.—Consols, 88 11-16; silver, 28¼d.

GENERAL EASTERN MARKETS.

GRAIN AND PRODUCE.

[BY THE ASSOCIATED PRESS—P.M.]

CHICAGO, Feb. 7.—The general attitude of wheat traders at the opening was without decided leaning. Initial quotations on May were a shade lower to a shade higher, at 1.16@1.16⅜. July was a shade lower to ⅛ to ¼ higher, at 1.01⅛@1.01¼. Commission houses were fair buyers. After the first half hour, the market yielded somewhat to selling pressure, May declining to 1.16⅜ and July to 1.01⅛. Shorts were fair purchasers later in the day. The close was almost at the highest point of the day, final quotations on May being at 1.16⅜. July closed at 1.01⅞. Notwithstanding heavy sales by a prominent elevator interest, the corn market held comparatively steady. May closed at 45. Trading in oats was quiet. May closed at 30⅜. Liberal receipts of live hogs caused weakness in the provisions market. At the close, May pork was off 12½, and lard and ribs were each down 7½.

Grain Movements.

The leading futures ranged as follows:

Articles—	Closing.
Wheat, No. 2—	
May	1.16⅜
July	1.01⅞
September	[illegible]
Corn, No. 2—	
February	[illegible]
May	[illegible]
July	[illegible]
Oats, No. 2—	
February	[illegible]
May	[illegible]
July	[illegible]
September	[illegible]

Cash quotations were as follows: Flour was quiet; No. 2 spring wheat, 1.13@1.16; No. 3, 1.05@1.16; No. 2 red, 1.18¼@1.20; No. 2 corn, 43¼; No. 2 yellow, 43¼; No. 2, oats, 30¼; No. 2 white, [illegible]; No. 3 white, [illegible]; No. 2 rye, 75; good feeding barley, [illegible]; fair to choice malting, [illegible]; No. 1 flax seed, 1.18; No. 1 northwestern, 1.22; prime timothy seed, [illegible]; mess pork, per bbl., [illegible]; lard, per 100 lbs., [illegible]; short ribs sides (loose,) [illegible]; short clear sides (boxed,) [illegible]; whisky, basis of high wines, 1.23; clover, contract grade, 12.50.

Articles—	Receipts.	Shipments.
Flour, barrels	[illegible]	[illegible]
Wheat, bushels	[illegible]	[illegible]
Corn, "	[illegible]	[illegible]
Oats, "	[illegible]	[illegible]
Rye, "	[illegible]	[illegible]
Barley, "	[illegible]	[illegible]

Dairy Markets.

On the Produce Exchange today the butter market was firm; creameries, [illegible]; dairy, [illegible]; eggs steady at mark, 24@29; cheese steady, 11½@12.

California Dried Fruits.

NEW YORK, Feb. 7.—The market for evaporated apples is without material change; common are quoted at [illegible]; prime, 5¼, and fancy, [illegible]. Prunes continue quiet. California grades range from [illegible]. Oregon sells as high as [illegible] for the larger grades. Apricots are firm, with sales limited by the views of holders. Choice are quoted at [illegible]; extra choice, [illegible], and fancy, [illegible]. Peaches are unchanged, with choice quoted at [illegible]; extra choice, [illegible], and fancy, [illegible]. Raisins are quiet, and show little special feature. Muscatel, [illegible]; London layers, [illegible], and seeded raisins, [illegible].

Boston Wool Market.

BOSTON, Feb. 7.—In the Boston wool market, business is light on account of the small stock of domestic wools in dealers' hands. Outside of pulled wools, but little more can be brought forward until the next clip is ready. Much of the next clip of Territory wool has already been contracted for on the sheeps' backs by eastern dealers. With domestic wools nearly all sold, manufacturers will be obliged to depend largely upon foreign wools to meet their needs while waiting for the next clip. Values hold firm as follows: California—Humboldt and Mendocino, [illegible]; average, [illegible]; middle counties, [illegible]; southern, [illegible]. Oregon—Eastern staple, [illegible]; clothing, [illegible]; valley, No. 1, [illegible]. Territory—Idaho fine, [illegible]; fine medium, [illegible]. Wyoming—Fine, [illegible]; fine medium, [illegible]. Utah and Nevada—Fine, [illegible]; fine medium, [illegible]. Dakota—Fine, [illegible]; fine medium, [illegible]. Montana—Fine, [illegible]; fine average, [illegible]. Colorado—Fine, [illegible]; fine medium, [illegible].

New York Metal Markets.

NEW YORK, Feb. 7.—While spot tin was firmer in the London market, closing at £131, with futures unchanged, at £129 [illegible], the local market was easier as to prices and quiet as to trade. Spot, [illegible]. Copper was quiet in London, with spot closing at £67 [illegible] and futures at £67 11s 3d. Locally, the situation remains unchanged, with producers as a rule firm in their views, although it is reported that some few lots can be bought at a shade under quotations: lake, 15.50; electrolytic, [illegible]; casting, [illegible]. The London lead market was a little lower, at £12 11s 3d. Locally, the market remains firm, and it is said that supplies available for prompt delivery are light. Quotations range from [illegible], the former being for full car lots. Spelter and iron were nominally unchanged.

Chicago Live Stock Market.

CHICAGO, Feb. 7.—Cattle—Receipts, [illegible]; market steady; good to prime steers, [illegible]; poor to medium, [illegible]; stockers and feeders, [illegible]; cows, [illegible]; heifers, [illegible]; canners, [illegible]; bulls, [illegible]; calves, [illegible]. Hogs—Receipts, today, 30,000; tomorrow, 27,000; 20c lower; mixed and butchers, [illegible]; good to choice heavy, [illegible]; rough heavy, [illegible]; light, [illegible]; bulk of sales, [illegible]. Sheep—Receipts, 18,000; sheep and lambs steady; good to choice wethers, [illegible]; fair to choice mixed, [illegible]; western sheep, [illegible]; native lambs, [illegible]; western lambs, [illegible].

International Power Dividend.

NEW YORK, Feb. 7.—A dividend of 3 per cent. has been declared on the preferred stock of the International Power Company. This makes 9 per cent. thus far declared this year, and reduces the unpaid dividend on the preferred stock to 1½ per cent. Including today's dividend, the company has declared 15 per cent. since October.

New York General Markets.

NEW YORK, Feb. 7.—Wheat—Spot firm; options ⅛ to ⅛ higher; May 1.16⅝; July, 1.05⅛; September, 97⅝. Hops easy. Hides quiet. Wool unsettled. Petroleum quiet. Coffee—Spot quiet; futures unchanged to 5 points higher: March, 7.15; May, 7.45; July, 7.65; September, 7.90; December, [illegible]. Sugar—Raw quiet; refined quiet.

Closing Figures.

CHICAGO, Feb. 7.—Close: Wheat—May, 1.16⅜; July, 1.01⅞; September, 93⅞. Corn—May, 45¼; July, 45⅛; September, 44⅞. Oats—May, 29⅞; July, 30¼; September, [illegible]. Rye—February, 75. Flax—Cash, Northwestern, 1.22. Timothy—February, 2.85. Clover—February, 12.62. Barley—Cash, 38@49.

New York Cotton Market.

NEW YORK, Feb. 7.—Spot cotton closed quiet, 5 points higher; middling uplands, 7.80; middling Gulf, 8.05; sales, 161 bales. Cotton futures closed steady; February, 7.35; March, 7.40; April, 7.42; May, 7.46; June, 7.50; July, 7.55; August, 7.59; September, 7.42.

Boston Wool Market.

BOSTON, Feb. 7.—The wool market here is firm and quiet. The stocks of domestic wools in dealers' hands have become very much reduced, and outside of pulled wools, but little more can be brought forward until the early clip is ready.

New York Sugar Market.

NEW YORK, Feb. 7.—Sugar—Raw quiet; fair refining, 4⅝; centrifugal, 96 test, 5¼; molasses sugar, 4⅝; refined, quiet; crushed, 6.85; powdered, 6.25; granulated, 6.15. Coffee quiet; No. 7, Rio, 8½.

New York Copper Market.

NEW YORK, Feb. 7.—[Exclusive Dispatch.] Four hundred shares Douglass Copper, 7⅝@7½; 1500 Greene at 26¼@26⅛; 1000 Greene Gold at 7⅜@7⅝.

St. Louis Wool Market.

ST. LOUIS, Feb. 7.—Wool steady: Territory and western mediums, 21@22; fine medium, 17@18; fine, 16@17.

Liverpool Grain.

LIVERPOOL, Feb. 7.—Close: Wheat, March, 7s 9¾d; May, 6s 11⅝d; July, 6s 11⅛d.

Portland Wheat Market.

PORTLAND (Or.) Feb. 7.—Wheat—Walla Walla, 86; blue stem, 91; valley, 87.

Oil Transactions.

OIL CITY (Pa.) Feb. 7.—Credit balances, 1.29; certificates, no bid.

Tacoma Wheat Market.

TACOMA, Feb. 7.—Wheat unchanged; blue stem, 91; club, 86.

SAN FRANCISCO MARKETS.

FRUIT, GRAIN, AND PRODUCE.

[BY DIRECT WIRE TO THE TIMES.]

SAN FRANCISCO, Feb. 7.—[Exclusive Dispatch.] Continuous mild sunny weather held the market for fruits in steady position for selling interests today, and while the demand was not particularly buoyant, the movement was of fair proportions, and prevailing prices were well maintained. Oranges attracted lively interest, and free offerings of larger-sized navels found good market at inside figures, while medium-sized lots were held close to maximum rates. Other citrus fruits were without quotable change, and fine selections met with fair sale at top figures. Really fancy grapefruit was in scant supply, and seedless lots were quoted strong at outside figure. While prices for potatoes were without variance, the general market was barren of features, and business was listless. A carload of sweet potatoes was held well in hand at newly-established rates. Onions continued scarce, and were firmer. Receipts of miscellaneous vegetables from the South were extremely light, and there was little stability to values, holders asking all the traffic would bear on best lots, while low rates prevailed for off-quality grades. Quite a quantity of asparagus was on sale, and brought from 40 to 50 cents a pound, as to quality. Rhubarb was also plentiful, at 5c a pound.

GRAIN, FRUIT AND PRODUCE.

[BY THE ASSOCIATED PRESS—P.M.]

SAN FRANCISCO, Feb. 7.—Family extras, 4.80@5.05; bakers' extras, 4.75@5.00.

Wheat—Shipping, 1.50@1.55; milling, 1.55@1.60.

Barley—Feed, 1.20@1.21¼; brewing, 1.22½@1.25; Chevalier, 1.25@1.30.

Oats—Red, 1.30@1.55; white, 1.42½@1.57½; black, 1.35@1.65.

Millstuffs—Middlings, 26.00@28.00; mixed feed, 24.00@25.00; rolled barley, 25.00@26.00.

Hay—Wheat, 10.00@14.00; wheat and oat, 10.00@14.00; oat, wild, [illegible]; oat, tame, [illegible]; barley, [illegible]; alfalfa, [illegible]; clover, [illegible]; straw, [illegible].

Receipts—Flour, quarter sacks, [illegible]; wheat, centals, [illegible]; barley, centals, [illegible]; beans, sacks, [illegible]; corn, centals, [illegible]; potatoes, sacks, [illegible]; onions, sacks, [illegible]; hay, tons, [illegible]; hops, bales, [illegible]; hides, number, [illegible]; wine, gallons, [illegible].

Fruits—Fancy apples, 2.00; common, 60.

Oranges—Navels, [illegible]; seedlings, [illegible].

Mexican limes, [illegible].

Lemons—Common California, 1.00; fancy, 2.50.

Tropical fruits—Bananas, [illegible]; pineapples, [illegible].

Beans—Pink, [illegible]; Lima, [illegible]; small white, [illegible]; large white, [illegible].

Potatoes—Early Rose, [illegible]; Oregon Burbanks, [illegible]; River Burbanks, [illegible]; Salinas Burbanks, [illegible]; River Reds, [illegible]; Merced sweets, [illegible].

Onions—Fancy, 2.75; common, 2.25.

Various—Green peas, [illegible]; string beans, [illegible]; eggplant, [illegible]; green peppers, [illegible]; tomatoes, [illegible]; summer squash, [illegible]; rhubarb, [illegible]; garlic, [illegible]; mushrooms, [illegible].

Butter—Fancy creamery, 27; seconds, 24; fancy dairy, 25; seconds, 22.

Cheese—Eastern, 13@15; Young America, 11½@12½.

Eggs—Ranch, 25@26; store, 24@25.

Poultry—Live turkeys, [illegible]; dressed turkeys, [illegible]; roosters, old, [illegible]; roosters, young, [illegible]; broilers, small, [illegible]; broilers, large, [illegible]; fryers, [illegible]; hens, [illegible]; ducks, old, [illegible]; ducks, young, [illegible]; geese, [illegible]; goslings, [illegible]; pigeons, old, [illegible]; pigeons, young, [illegible].

San Francisco Mining Stocks.

SAN FRANCISCO, Feb. 7.—The official closing quotations for mining stocks today were as follows:

Alta	4	Justice	14
Alpha Con	13	Kentucky Con	4
Andes	23	Lady Wash. Con	2
Best & Belcher	125	Mexican	215
Bullion	38	Occidental Con	86
Caledonia	61	Ophir	750
Challenge Con	30	Overman	18
Chollar	20	Potosi	14
Confidence	94	Savage	40
Con. Imperial	1	Sag Belcher	5
Crown Point	19	Sierra Nevada	42
Exchequer	2	Silver Hill	62
Gould & Curry	26	Union Con	64
Hale & Norcross	150	Utah Con	18
Julia	6	Yellow Jacket	27

Callboard Sales.

SAN FRANCISCO, Feb. 7.—Wheat weaker; May, 1.51¼; December, 1.39⅝. Barley steady; May, 1.21; December, [illegible]. Corn, large yellow, 1.25@1.32½. Bran, 20.50@21.50.

California Oil Exchange.

SAN FRANCISCO, Feb. 7.—Morning session: Thirteen hundred Oil City, 45; 100 Forty, 50; 500 West Shore, 1.75; 100 Monarch, 32.

THE AIM OF THE WISE INVESTOR

Should be immediate and permanent income as large as consistent with ample security. These conditions are present in the following securities which we recommend and offer for sale:

The 5% Bonds of the Home Telephone Company of Los Angeles, which are now at a price to net the investor in excess of 5 1/2% interest but advancing steadily. The Stock of this company is at a price to net 8% at the present dividend rate and also advancing.

The Stock of the Union Oil Company is at a price to net in excess of 8%.

The Preferred Stock of the Edison Electric Company to net 7%.

Each of those Companies has several millions invested, each is ably managed and on a sound financial basis, and each is in line for a tremendous growth.

There are no better securities on the market.

TORRANCE & DICKINSON

Local Bonds and Stocks

331 South Hill St. Telephones 88.

Adams-Phillips Co.

315 South Broadway

Los Angeles, Cal.

Offers for sale:

Pacific Electric Railway, 1st Mortgage 5s.

Home Telephone and Telegraph Co. of Los Angeles, 5s.

and high grade

Bonds of one or two other CALIFORNIA CORPORATIONS, also of SCHOOL DISTRICTS and MUNICIPALITIES.

CALL OR WRITE FOR PRICES AND DESCRIPTIVE CIRCULAR

E. H. ROLLINS & SONS

335 Pine St., San Francisco.

BOSTON CHICAGO DENVER

California Municipal and Corporation Bonds

Correspondence Invited.

Goldfield

Is the largest gold-producing camp in the world.

Full particulars. We have a solid business proposition to make to investors.

Come and see our exhibit of minerals.

New and rich strikes are made daily, and many thousands will rush into the camp. Stock on sale now will soon rise; now is your time. Come soon and improve your opportunity.

GOLDFIELD EXPLOITATION CO.

410 O. T. Johnson Bldg., 4th & Broadway, Los Angeles, Cal.

GOLD FIELD AND TONOPAH MINING STOCK LISTED.

SAN FRANCISCO STOCK EXCHANGE BOARD "The Big Board"

Has decided to list the leading STOCKS in the above districts.

REGULAR CALL [illegible]

COMMISSIONS ½ of 1%

TONOPAH.

Write D. G. DOUBLEDAY, Banker and Broker, MEMBER SAN FRANCISCO STOCK EXCHANGE, 329 Pine Street, San Francisco for sheet showing actual prices in all Tonopah Goldfield and Bullfrog stocks. Its FREE. Prices do the business. Private wires connecting the Camps.

New York Phone Call Broad 4200 — San Francisco Phone Call Main 3070

E. F. HUTTON & CO.

Bankers and Brokers

490 California St., San Francisco

MEMBERS—New York Stock Exchange, New York Cotton Exchange, New York Coffee Exchange, Chicago Board of Trade

Richard E. Mulcahy, Mgr. San Francisco — 33-35 New St. New York

BOTH TELEPHONES 1397

DORR & RAY

Members Chicago Board of Trade

BROKERS

302 SOUTH BROADWAY

Correspondents Logan & Bryan.

Members: New York Stock Exchange, New York Cotton Exchange, Chicago Board of Trade

Orders for above exchanges executed within 5 minutes by our Private Wire

Cash paid Stocks and Bonds upon sale.

EVENTS IN LOCAL SOCIETY.

ESCHSCHOLTZIA Chapter, Daughters of the American Revolution, enjoyed one of the happiest afternoons of the year yesterday as the guests of Miss Eva Frances Pike and Miss Eugenia Hobbs, in the beautiful and artistic new home of Miss Pike, No. 2289 West Sixteenth street. A few moments were given to business when it was decided that on February 22, the Daughters, with their friends, would enjoy a ride to Riverside, with a luncheon at the Glenwood Tavern. Mrs. M. P. Peck of Iowa, who is one of the members of the society from that State, gave an informal but interesting talk on the society in the Hawkeye State. After the business session a splendid musical programme was given, Miss May Caldwell and Mrs. S. Grant Goucher, members of the Woman's Lyric Club giving a number of vocal selections. Miss Caldwell is from Council Bluffs, Iowa. She has a sweet and flexible soprano voice, which was particularly pleasing in "The Nights" (Murray.) Mrs. Goucher delighted the guests with her rich contralto voice and charming personality. Miss Pike gave a number of well played piano selections. Miss Hobbs read a paper on Washington and his early home. Mrs. Elizabeth Coe, mother of Mrs. Goucher, displayed a number of revolutionary relics belonging to her family, among which was a hand-woven napkin brought from England to be used at the wedding of Mrs. Coe's great grandparents, Eleanor and Donald Dorsey. She also showed pewter spoons made by her grandfather in 1809 for his negro slaves. There were ever so many other interesting relics shown by Mrs. Coe. After this Miss Pike made a pretty little speech inviting the guests to look over her new studio and home, which she has named Parker Hall in honor of her great grandfather, Jonathan Parker, who was one of the Boston "Tea Party." A group of pretty girls assisted in serving refreshments. Out of town guests were: Mrs. Coon of Rochester, Minn., Miss Louise E. Ranney of Cape Girardeau, Mrs. W. H. Hough of Booneville, N. Y., Mrs. William B. Sylvester of Brockport, N. Y., Mrs. Elizabeth Coe of San Francisco and Mrs. Peck of Iowa.

MRS. GRANT GOUCHER.

Authoress Entertained.

Mrs. Frank Walsh of No. 462 South Alvarado street on Tuesday afternoon entertained the Leisure Hour Club, in honor of Miss Elizabeth Miller, the clever writer whose latest production, "The Yoke" has placed her in the front rank of American authors. Miss Miller's mother, Mrs. Timothy Miller, was also a guest. Mrs. Miller was for many years one of the foremost newspaper women of the East, and is now a much sought after contributor to the eastern dailies. During the afternoon, Miss Maude Elizabeth Richards, a talented contralto, was heard in a number of delightful selections. A luncheon was served in the pretty dining-room which had been made bright with spring flowers and greenery. Beside the guests of honor, those who enjoyed Mrs. Walsh's hospitality were: Mrs. W. S. Bartlett, Mrs. R. D. Richards, Mrs. A. S. C. Forbes, Mrs. J. W. Hendrick, Mrs. W. S. Taylor, Mrs. John C. McCoy, Mrs. Harriet S. Wright, Mrs. Jefferson D. Gibbs, Mrs. Lanier Bartlett, Miss Maude Richards and Miss Mathilde Bartlett. Mrs. Miller, with her son and daughter, expect to leave soon for a trip through the southland, returning later to stay a while in Los Angeles.

D.O.C. Charity Ball.

Members of Los Angeles Chapter, Daughters of the Confederacy, are busy with plans for their charity ball which is to be given on Thursday evening of this week. Mrs. Victor Montgomery of San Diego, State president of the D.O.C., will be the guest of the chapter at this function. A number of federation women are also invited.

Mrs. Lovett Entertains.

Mrs. William Watson Lovett of No. 2810 Orchard avenue entertained yesterday afternoon at a card party about fifty women friends. The home was sweet with the fragrance of many spring flowers. Over the mantels bright daffodils nodded from among ferns, and starry-eyed daisies, mingled with their foliage, peeped from baskets swung about the rooms. Hyacinths and jonquils in low bowls were here and there, and in the dining-room baskets of the fresh-faced flowers stood about, tied with airy bows of white tulle. Scores were marked upon heart-shaped cards, marked with hand-painted sketches of jonquils. At the conclusion of the games handsome prizes were given. The hostess was assisted in entertaining by Mrs. Dan Murphy, Mrs. F. H. McKee and Mrs. Samuel Haskins. This afternoon Mrs. Lovett will entertain with a second card party, at which she will be assisted by Mrs. J. E. Cook, Mrs. Godfrey Holterhoff, Jr., Mrs. Alec Hardenberg and Mrs. Albert Carlos Jones.

Monthly Luncheon.

Mrs. George Law Smith, president of the California State Federation of Women's Clubs, was an honored guest yesterday at the monthly luncheon given by the Woman's Press Club in Christopher's Broadway banquet room. The tables were lit with red-shaded candelabra, and American Beauty roses, in high vases, and red bon-bons set here and there further graced the board. Many women of the federation were guests. After luncheon, Mrs. Smith, in a few charmingly-worded phrases, expressed her delight at being able to accept the hospitality of the Woman's Press Club.

Covers for Twelve.

Mrs. Karl Kurtz entertained at her home in the Baker Block at luncheon yesterday twelve women friends. The center of the table was covered with a beautiful Japanese cloth, upon which rested an exquisitely-wrought teak-wood stand bearing a brass jar filled with jonquils and maidenhair ferns. Small vases filled with jonquils were arranged about the room. Places were marked with cards bearing the monogram of the hostess. The guests were: Mmes. Henry T. Gage, F. J. Walker, Randolph H. Miner, A. C. Bilicke, William May Garland, Marshall Hinman, Granville MacGowan, Walter S. Newhall and John G. Mossin.

Vassar Luncheon.

Graduates of Vassar College will participate in a luncheon February 22 at the Woman's Club House on South Figueroa street. The tables will be decked with the college colors, pink and gray, and there will be toasts from every class represented. Mrs. Andrew Stewart Lobingier is president of the club.

Notes and Personals.

Miss Alice Harpham of South Burlington avenue is visiting friends in Redlands for a few weeks.

Mr. and Mrs. Arthur Sherman of Des Moines, Iowa, and Miss Laura Sherman of Salt Lake City, are the guests of Mr. and Mrs. John Wyman of No. 1562 Orange street, for the winter.

Mrs. Caspar Behrendt, Mrs. Samuel Behrendt and Mrs. John Kahn will be at home Thursday afternoon at No. 1642 South Flower street.

John C. Reed and family have moved to No. 632 Coronado street; Mrs. Reed and Miss Fannie Reed will be at home the first and second Fridays of the month.

Among the San Francisco club women attending the convention of the California Federation of Women's Clubs is Mrs. Isaac Grant, wife of the president of the so-called Pacific Coast drug trust. Mrs. Grant, during her stay here is the guest of her cousin, Mrs. W. S. Livingood of Alvarado Heights.

Mrs. A. W. Scott of San Francisco is at the Van Nuys Hotel.

Mrs. Walter R. Leeds of No. 2642 Van Buren Place has issued cards for a tea to be given on Sunday afternoon, February 19, complimentary to Miss Lila Fairchild and John G. Mott, whose nuptials are approaching.

Mr. and Mrs. William Thomas of San Francisco and their daughter, Gertrude, were guests at Hotel Raymond, Pasadena, for several weeks. Mr. Thomas left a few days ago for his home, but Mrs. Thomas and daughter will remain some time longer. Mr. and Mrs. Charles J. Ellis of No. 2329 Scarff street are cousins of the visitors, and recently entertained them at dinner.

Members of the Midwinter Assembly are planning a dance to be given on the evening of February 27, at Cumnock Hall.

Miss Irene Bangs of Oakland will be the guest of honor at a tea to be given Saturday afternoon of this week by her aunt, Mrs. William M. Van Dyke, of No. 222 West Adams street.

Last Chance For

CARLSBAD

Subscription Books About to Close

Unprecedented Stock Subscription

Over 70,000 Shares subscribed for Monday and Tuesday

CUT THIS OUT AND BRING IT IN TODAY OR MAIL IT TO US

Subscription

JOHN J. LONERGAN, Sec.
Carlsbad Consolidated Oil Co.
Rooms 904 and 905 Braly Bldg.
Los Angeles, California.

I wish to subscribe for.....shares of the capital stock of the CARLSBAD CONSOLIDATED OIL CO. (par value of shares $1.00) at the price of 25c per share, and herewith inclose remittance for payment.

Name.....

Street No.....

Town.....

State.....

CUT THIS OUT (left) CUT THIS OUT (right)

CUT THIS OUT AND BRING IT IN TODAY OR MAIL IT TO US

Stock in the Carlsbad Consolidated Oil Company is going like hot cakes. If you want a few shares, come early. Our Brokerage Contract terminates when 100,000 Shares have been subscribed.

Just Think Of It.

A little over 70,000 shares were subscribed for Monday and Tuesday, although the first advertisement did not appear until last Sunday's paper.

Nothing shoddy or cheap about this investment.

Figure It Out

and you will act quickly.

The Company, it is claimed, can sell every acre of its possession for $100.00 per acre, and has already refused $500 an acre for some of its choicest lands.

It owns in round numbers 7500 acres of deeded lands, which at $100 an acre, means $750,000, or 25c per share on the Capital of $3,000,000—Figures do not utter falsehoods—There is no reason why this stock should not be worth from $5 to $10 per share in the reasonably near future.

Read General Manager J. M. Kellerman's Report.

(Mr. Kellerman, is one of the most successful Oil men in California.)

Los Angeles, Cal., Jan. 23, 1905.

Dr. H. Bert. Ellis,
President Carlsbad Consolidated Oil Company, Los Angeles, Cal.

Dear Sir: Agreeable to the request of yourself and the Board of Directors of the Carlsbad Consolidated Oil Company, I paid a visit to the property recently purchased by the company, consisting of some 7000 acres in Eddy County, New Mexico. I have made a careful examination, covering a period of a number of days in the field, and I have this to say:

I find the geological condition in every way bearing out the report made to the company by the secretary, Mr. J. J. Lonergan, and, like Mr. Lonergan, I find the field extensive and the prospect of such an immense deposit of oil that it is difficult for me even to predict its future.

The oil belt, apparently, is about six miles in width, and in a distance of some fifty miles traversed by our party during our examination I found plenty of evidence that it was continuous at least that distance.

I find the field a very economical one to work, railway facilities, labor, hauling, etc., being very cheap, and the altitude of the field is such that the output can readily be placed in the market at points along the railways, or even at the gulf coast, by gravity pipe lines.

I cannot give you a better idea of my opinion of the immense deposit of oil that will undoubtedly be found in this field than to say that I believe these 7000 acres of land controlled by our company could supply the markets of the world.

I think enough of this field and its promising prospects to invest my own money in the stock of the Carlsbad Consolidated Oil Company, and recommend that they send some rigs into this new district at once and commence drilling. I believe we will reach the oil deposit at from 700 to 1000 feet in depth.

Very Respectfully Yours,
J. M. KELLERMAN.

REMEMBER, a few dollars invested in Carlsbad Consolidated Oil stock at the present price of 25c per share, will probably bring a profit exceeding the entire expenses of a pleasure trip from the Eastern States to California.

Carlsbad Consolidated Stock will make you money while you sleep. *Do not fail to take a "flyer" of a few shares at least.*

The next offerings of stock will probably be at nothing less than 50c per share.

Now Is Your Opportuuity

"There is a tide in the affairs of men, which when taken at the flood, leads to fortune."

The balance of the present allotment of stock of 100,000 Shares which we undertook to sell, will without doubt be subscribed for within forty-eight hours. This will complete our work. Therefore, no further advertisement will probably appear.

You are respectfully invited to call and see us.

CARLSBAD CONSOLIDATED OIL CO.

WILBUR O. EMERSON, BROKER

904 and 905 Braly Building — Corner Spring and Fourth

Office Open Every Evening This Week Until 9 O'clock.

I have been treated by Dr. [illegible] for years. I have tried all his methods, and can say unhesitatingly dentist or physician has ever with such success or skill. He my teeth he did it without pain me. It is a great pleasure to recommend him and his method of MILO M. POTTER, Prop. Van Nuys Hotel, L. A., and Potter, Santa Barbara.

Ten years ago a reputable Virginia told me that a certain tooth could not be satisfactorily and that it would probably not be for one year. It has not only me for ten years, as Dr. Schiffman and crowned it, and comparatively ing, without pain. I sing his praises. OWEN M. ANDERSON, Pastor M. E. Church, South, Cor. 6th Mateo sts.

On account of some unfortunate ence I had in the extraction of my I became a great coward in this Today Dr. Schiffman extracted one very refractory teeth without hurting one particle of pain. D. M. TRASK, Judge Superior Court, Los Angeles.

Several years ago Dr. Schiffman some crown work for me which proven entirely satisfactory. The was done painlessly and with great It gives me great pleasure to recommend him. IRVING R. SMITH, L. A.

It is with great pleasure that I (that I have had several teeth by Dr. Schiffman and that he killed the tracted the nerve and filled the one of my teeth and put on a crown, which cannot be distinguished from a natural tooth, all of which done without pain. JUDSON S. RISLEY, Of Davis & Rush, Attorneys, 107 High street.

Open evenings and Sunday forenoons. 107 NORTH SPRING ST.

BLOOD POISON FOR SIXTEEN YEARS we have made the cure of blood poisons Primary, Secondary or Tertiary Blood Poisons Permanently Cured. You can be treated at home under same guarantee. Capital $500,000. We solicit the most obstinate cases. We have cured the worst cases in 15 to 35 days. If you have taken mercury, iodide potash and still have aches and pains, Mucous Patches in Mouth, Sore Throat, Pimples, Copper Colored Spots, Ulcers on any part of the body, Hair or Eyebrows falling out, write for proofs of cures. 100-page Book Free. COOK REMEDY CO. 1072 MASONIC TEMPLE, CHICAGO, ILL.

FREE DIAGNOSIS, NO QUESTIONS ASKED

Foo & Wing Herb Co. Our herb remedies have cured hundreds of chronic cases of all kinds when other doctors failed. Because we are Direct Importers. SIX GENERATIONS OF DOCTORS. SIX GENERATIONS HAVE PRACTICED IN CALIFORNIA. 903 So. Olive St., Los Angeles.

The Dr. Wong Co.

Established [illegible] Sell Chinese Herbs and cures that cure Consumption, Asthma, Constipation, Appendicitis, Kidney, Liver and Stomach Troubles, etc. Call and investigate. Treatment and consultation free. Office hours from 9:00 a.m. to 5:00 p.m. SANITARIUM, 713 SO. MAIN ST.

BOROSEPSINE MEDICAL COMPANY A BOOK FOR WOMEN SENT FREE. SIMPLE, SURE. For sale by all druggists or Borosepsine Medical Company, 329 So. Hill St. — A Lady Always in Charge.

PAINLESS CHILD BIRTH No woman need suffer the pain of childbirth who will use Mania Chidlion. Dr. [illegible] has devoted the best years of his life to relieving suffering women, and proved that childbirth may be made painless. Sterility, change of life and all diseases positively cured. Women treated by improved methods, without use of the knife. Consultation Free. 9 a.m. to 8 p.m. Suite 43, 304 BRADBURY PLACE, over 343 S. Spring St.

CANCER CURED. A rational method that cures cancer by week or month. Cures guaranteed. MRS. S. J. [illegible] with J. C. Austin & Co., The Chronic Specialists, 245½ South Spring St. Tel. [illegible] Hours 9 to 12, 1 to 4, 7 to 8. Sundays 9 to 12.

Baby Outfits, Ladies' Furnishings

Mrs. E. W. Hummel

435 South Broadway

PRIVATE DISEASES AND WEAKNESS CURED PERMANENTLY BY PROF. URIAS 708 S. Spring St.

You are judged by your looks. Hair restored, face, hands, arms, neck pre-brown, blackheads, red veins, etc. No scars. Treatment effected Electrically by a process. Special attention to all Female Blemishes. Consultation free. Confidential. Suite 1, 344½ Broadway.

ONE BOTTLE CURES. McBurney's Kidney and Bladder Cure. For Bright's Disease, brick dust deposit, bed-wetting, gravel, dropsy, diabetes and rheumatism. Send 25 cents in 2c stamps to W. F. McBurney, Room 608, 226 So. Spring St., for 5 days' treatment. Prepaid $1.50. Druggists.

DR. GROSS Specialist for Men With the Anglo-American Dispensary Masters of Chronic Diseases. No pay till cured. Consultation Free. Established 27 years. 245½ SOUTH SPRING ST. Hours 9 to 12, 1 to 4, 7 to 8.

Broadway Drapery & Furniture Co. NEW STORE. NEW GOODS. 437 S. Broadway.

Kryptok Lenses Obtainable of Walter I. Seymour. 317 S. Broadway. 3d Floor.

Blaney's SHOES Fit the Feet 436 S. Broadway

FIRST HONOR FOR ANGELS.

Presidency of State Body is Coming Here.

Federation Women's Clubs Opens Sessions.

Large Delegation Arrives from the North.

With a large attendance and warm interest the fourth annual convention of the California Federation of Women's Clubs was formally opened in Los Angeles yesterday afternoon at 2 o'clock, with the call to order by Mrs. George Law Smith, the gracious and attractive president who has crept into many hearts since her visit to the South last fall, her masterly address of yesterday only increasing the esteem felt for her by the club women all over the State.

Mrs. Smith will not be her own successor, as Mrs. Josiah Evans Cowles of Los Angeles was nominated by the committee having the matter in hand, and she will doubtless be elected today, the polls being opened from 10 a.m. to 12:30 p.m.

It has been the expressed desire of the southern district for some time past to have Mrs. Cowles elected to this coveted position of honor. She is capable, popular and tactful to an unusual degree, and has been honored by the General Federation with a position on the executive board, and her club acquaintance extends far beyond the borders of California.

When the delegates began to get to-

MRS. JOSIAH EVANS C

To be Nominated Today for President

gether in the auditorium yesterday, to decide on some expression of opinion for the benefit of the Nominating Committee it was apparent that the northern district were in favor of proposing Mrs. Smith for a second term. There were a great many private caucuses, and some disposition to make nominations from the floor in case the Nominating Committee should fail to put up the name of Mrs. Cowles for the presidency. After much consultation, the matter was finally settled late yesterday afternoon by the northern delegations withdrawing all objections to that arrangement.

Today the political interest will center in the proposed amendments to the constitution, for upon one of these amendments will hang the duration of the term that the newly-elected president will have to serve. If it is decided to hold the State meeting biennially instead of yearly, and to make the term of the president two years instead of one, then the president elected today will represent California at the biennial of the General Federation in 1906. If this amendment is defeated, the northern districts will have a right to elect a president at the next yearly meeting of the State Federation, the next meeting will be held in the south, and that section will have a majority of delegates, just as the southern section has in the present convention.

The south is determined to have a representative at the next meeting of the General Federation, and the result is to depend upon the passing of the apparently simple amendment to-

The Credentials Committee reported yesterday afternoon 173 accredited delegates and forty-one alternates, but the convention hall at Simpson Auditorium was well filled, and a full quota of loyal club women were present besides the delegates.

After the call to order, Mrs. Robert Burdette asked all to rise and repeat the Lord's prayer. Miss Fannie Dillon of Long Beach played several of her compositions on the piano, and then the address of welcome by the Hon. Owen McAleer, Mayor of Los Angeles, He said:

MAYOR'S ADDRESS.

It is a source of great pleasure to me to realize that the first gathering in this fair city that I am called upon as the Executive to welcome should be representative in character. I wish to assure you that I am deeply sensible of the honor, and feel that your selection of Los Angeles in which to hold your convention has conferred a distinct honor upon it. Los Angeles has in the past welcomed many memorable conventions, but you have made it possible for us to feel proud of welcoming whose membership is composed entirely of the fairer portion of our citizenship.

In the earnest work in this world of ours it has made it a busy and active one, and the earnest efforts of our women are chiefly indebted for the nobler

FIRST HONOR FOR ANGELS.

Presidency of State Body is Coming Here.

Federation Women's Clubs Opens Sessions.

Large Delegation Arrives from the North.

With a large attendance and warm interest the fourth annual convention of the California Federation of Women's Clubs was formally opened in Los Angeles yesterday afternoon at 2 o'clock, with the call to order by Mrs. George Law Smith, the gracious and attractive president who has crept into many hearts since her visit to the north last fall, her masterly address of yesterday only increasing the esteem felt for her by the club women all over the State.

Mrs. Smith will not be her own successor, as Mrs. Josiah Evans Cowles of Los Angeles was nominated by the committee having the matter in hand, and she will doubtless be elected today, the polls being opened from 10 a.m. to 2:30 p.m.

It has been the expressed desire of the southern district for some time past to have Mrs. Cowles elected to the coveted position of honor. She is a capable, popular and tactful to an unusual degree, and has been honored by the General Federation with a position on the executive board, and her club influence extends far beyond the limits of California.

When the delegates began to get together in the auditorium yesterday, to make some expression of opinion on the benefit of the Nominating Committee, it was apparent that the northern district were in favor of proposing a name for a second term. There was a great many private caucuses, and a disposition to make nominations from the floor in case the Nominating Committee should fail to put up the name of Mrs. Cowles for the presidency. After much consultation, the matter was finally settled late yesterday afternoon by the northern delegations withdrawing all objections to that arrangement.

Though the political interest will center in the proposed amendments to the by-laws, for upon one of these depends will hang the duration of time that the newly-elected president will have to serve. If it is decided the State meeting biennial instead of yearly, and to make the term of the president two years instead of one, then the president elected this year will represent California at the meeting of the General Federation in 1907. If this amendment is defeated, the southern districts will have a chance to elect a president at the next annual meeting of the State Federation. The next meeting will be held in the north, and that section will have a majority of delegates, just as the southern section has in the present convention. This is to be determined to have a president at the next meeting of the General Federation, and the result is said to depend upon the passing of the apparently simple amendment to-day.

The Credentials Committee reported this afternoon 172 accredited delegates and forty-one alternates, but the large hall at Simpson Auditorium was filled, and a full quota of interested club women were present besides the delegates.

When the call to order, Mrs. Robert Watson asked all to rise and repeat the Lord's prayer. Miss Fannie Dillon Beach played several of her numbers on the piano, and then came the address of welcome by the Hon. McAlser, Mayor of Los Angeles.

MAYOR'S ADDRESS.

"It is a source of great pleasure to me to say that the first gathering in this city that I am called upon as Mayor to welcome should be of a character, I will say, in which I am deeply interested, and feel that your coming to Los Angeles in which to hold your convention has conferred a distinction upon it. Los Angeles has always welcomed many memorable gatherings, but you have made it possible to feel proud of welcoming a body whose membership is composed entirely of the fairer portion of humanity.

"The earnest work in this world of ours has made it a busy and active one, and the earnest efforts of our women have largely indebted for the nobler and civilizing influences that are with us today.

"We recognize the fact that you are assembled here to recount the accomplishments of the last year, to prepare plans for carrying out in the future the earnest and serious objects of your organization. I know there is no end or aim too high for your aspiration, and in the working out of these ends and aims you are accomplishing a great good in our community. I have also felt and faithfully believe that the presence of woman has made the world better and stronger, and when I assure you that our citizens are proud of this gathering, and deeply feel the honor of your presence, recognizing that an able, strong and intellectual body of women are assembled here, and that a splendid force and power for good is here, to deliberate and plan work for the future that will be of great moral benefit and strength.

"I wish you great success in your work, and I desire you to feel that whatever may be at the disposal of our city to aid or assist you in the undertaking will be freely tendered you. May the memory of our hospitality linger with you long and serve as an inducement for you to visit us again and again, always assured of that cordial welcome that I extend you now."

NO DIVISION.

Mrs. J. W. Hendrick of the local board next bade the visitors welcome to the federation, and in beautifully-chosen sentences she urged all to a oneness of purpose so that the beautiful State would not be divided. "State pride, instead of sectional pride," said she, "we are all women of California and it is all ours from San Diego to the snow-capped peak of Mount Shasta, not north, not south, but just California, the brightest star in the galaxy of States."

Mrs. Smith responded gracefully to these addresses of welcome, and then came the various greetings, first from the General Federation of Women's Clubs, given by Mrs. Josiah Evans Cowles. Mrs. Cowles read a letter to the convention from Mrs. Sarah Platt Decker, president of the General Federation, in which she said that club women are the home women, the happy women and the good citizens. "California has a population of 700,000 women, and only 10,000 club women," said the letter. "Can you not have more of them for the federation?"

Mrs. W. W. Murphy, president of the California Congress of Mothers and Child Study Circles, brought greetings from the 35,000 school children in Los Angeles, and the forty-five child-study circles. Mrs. Jefferson Gibbs brought greetings from the "elder sister of the federation, the Woman's Parliament."

The reports of officers were given by Mrs. J. E. Cowles, vice-president-at-large; Mrs. Charles N. McClouth, recording secretary; Mrs. Arthur W. Cornwall, corresponding secretary, whose report was a breezy bit of original humor, greatly enjoyed, though it was an account of the fearful labors of such a position; and Mrs. L. F. Darling, secretary for the General Federation.

After the reports of committees, Mrs. Smith gave her annual address, which was a fine piece of work, clearly delivered and voicing in graceful language the practical, useful and noble avenues of endeavor that are open for the California club women. In speaking of the many tokens of affection received from the club women in every part of the State she said: "I did not know until Santa Claus came to me last Christmas that I was like the sailor, and had a sweetheart in every port. As for you, my friends, I have locked the door of my heart since you passed in, and I have lost the key."

In the forenoon a council of club presidents was held, and some useful measures anent civil service were discussed. The majority of the club women were against the adoption of a four-day session for the convention.

A CHILLY WELCOME.

There was a remarkably good attendance in the morning in view of the unfortunate delay of northern trains the night before. The train which was due at 11, did not arrive until 2 in the morning and brought nearly 250 tired travelers, many of whom failed to find accommodations at the hotels until 4 o'clock.

Mrs. J. E. Crandall and one of her committee members were there to receive the large delegation, but no means of transportion from the station could be procured except two street cars. These cars had remained at the almost tearful pleadings of Mrs. Crandall, but not a cab could be persuaded to wait, even with the hospitality of the city at stake.

The afternoon session closed with some delightful songs, by Miss Louise Nixon Hill, whose witching beauty and talent fairly captured the convention.

RECEPTION.

Cumnock Hall was the scene of a brilliant reception last evening which embodied the social side of the State Federation. The State officers, the local board, and nearly all the prominent club women in town received the guests, and handsome gowns and beautiful decorations with remembrance of the old California song and story in the Spanish songs and dances made the evening a memorable one. Mrs. Stephen C. Hubbell, Mrs. A. S. C. Forbes and Mrs. Eugene Pettigrew planned the reception, assisted by Mrs. J. T. Fitzgerald of the Hospitality Committee.

FOR TODAY.

The programme for today includes: Report of Committee on Nominations, Mrs. Geraldine Frisbee, chairman; appointment of tellers; polls open for election from 10 a.m. to 12:30 p.m.; report of Committee on Amendments, by Mrs. Frank E. Prior; reciprocity, report of chairman, Mrs. M. R. Babson, Ebell Club, Oakland; "Reciprocity; What May Be Done with It?" Mrs. Robert Wallace, Corona Club, San Francisco; 2 p.m., reports of district vice-presidents; Mrs. Victor Montgomery, San Diego district; Mrs. Frank E. Prior, Los Angeles district; Mrs. E. D. Buss, San Joaquin Valley district; Mrs. J. E. Thane, Alameda district; Mrs. A. E. Osborne, San Francisco district, and Mrs. W. H. Lawson, northern district; discussion, "Reciprocal Obligations of the Vice-Presidents and the Clubs in Their Districts," by Mrs. A. E. Osborne, Mrs. Victor Montgomery and Mrs. E. D. Buss; forestry, report of chairman, Mrs. J. J. Scoville, California Club; "The Preservation of Our California Wild Flowers," Mrs. Alice Merritt Davidson.

Evening, 7:45, at Unity Church: Music, Mandolin Club from Sherman Institute; "California History and Landmarks;" report of chairman, Mrs. A. S. C. Forbes; "California Writers," Rev. Robert J. Burdette; "Our Public Schools: Their Artistic Betterment," Miss Mary Foy; Indian love song in costume, Miss Frankie Wiles; "California, Old and New" (illustrated lecture,) Mrs. Emma M. Greenleaf.

MRS. AYLETT COTTON
President of California Club of San Francisco. Photo by Mojonier.

MRS. JOSIAH EVANS COWLES,
To be Nominated Today for President of State Federation.

Change of LIFE

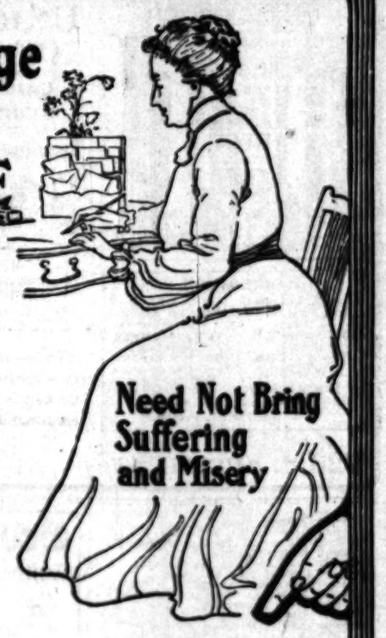

Need Not Bring Suffering and Misery

This perfectly natural change in a woman's life is too often accompanied by painful, distressing symptoms due to female troubles and slight irregularities in her delicate organism.

The woman who passes this change without the development of tumors, cancers, or chronic invalidism enters a new field of happiness and usefulness in the domestic circle and in social activity. Her physical system should receive the necessary assistance at this critical period.

Lydia E. Pinkham's Vegetable Compound

is exactly suited to woman's needs at this time. It strengthens and cures all derangements of the female organism, it overcomes the hot flashes and dizzy fainting spells, and all other distressing symptoms.

I Was in Bed for Three Weeks

DEAR MRS. PINKHAM:—I suffered a great deal during Change of Life. I flowed steadily for eleven weeks, and it made me so weak I was in bed for three weeks.

I began taking Lydia E. Pinkham's Vegetable Compound, although it was against my doctor's will and I had to hide it. I took it regularly until I had taken five bottles, and it brought me out all right, a perfectly strong, well woman. Any one can tell how healthy I am by looking at my picture, and any one can write to me or my daughter about our wonderful cures.

MRS. F. M. MUSHRUSH, East Chicago, Ind.

The whole secret of safety at this time of life is thorough preparation before the change begins. Fortify the system with a course of Lydia E. Pinkham's Vegetable Compound. This wonderful medicine has carried thousands of women through this danger period.

No such helpful advice to women who are sick can be had anywhere as will be received free by addressing Mrs. Pinkham, Lynn, Mass.

Lydia E. Pinkham's Vegetable Compound Cures Where Others Fail

FREE JUST 4 DAYS MORE.

Extraordinary offer to the sick and afflicted. All who place themselves under treatment before February 12th will be treated until cured free of charge. No cost to the patient except for medicines and means necessary to effect a cure.

NOT SENSATIONAL STORIES

The reported cures of Prof. Uria are not sensational stories. Many of them seem to be of a miraculous nature and almost surpass belief, but no claims are made that are not based on facts, no cures reported but what are true. Names and addresses are given, and responsible and respectable people will be there who will cheerfully attest to the claims of Prof. Uria, the medical and surgical specialist whose cures are the subject of so much talk. The cases that are published are only occasional ones out of hundreds that have occurred. Owing to the delicacy of the afflicted persons about having their names used, the more startling cures made by Prof. Uria with his wonderful system of treatment are never made public, but enough has been published to prove that Prof. Uria's methods of curing diseases are far in advance of any other system or institution in this country.

Prof. Uria treats no acute diseases, but makes an entire specialty of chronic diseases—long-standing cases given up by the doctors and pronounced incurable, he most desires to see.

ALL SUFFERERS

From nervousness, dyspepsia, liver, kidney, stomach, blood and skin disorders, catarrh, deafness, bladder and urinary troubles, heart disease, asthma, diseases of the lungs, rheumatism, paralysis, neuralgia and sciatica should call at once. Special quick treatment for private diseases of men and all diseases of women.

Goitre, Hernia, piles and Varicocele permanently cured without the use of the knife.

A LEGAL WRITTEN GUARANTEE

To cure or refund the money is given in every case.

Call and be examined and at least learn the cause of your disease, and if you can be cured. It costs you nothing and may save your life. If you cannot call, write.

PROF. URIA

702 S. Spring Street, Rooms 220-221-222

Hours: 9 to 5; evenings 7 to 8, Sundays, 10-12.

BIG G CURES in 1 to 5 days. Guaranteed not to stricture. Prevents Contagion. THE EVANS CHEMICAL CO. CINCINNATI, O. U.S.A.

MEN AND WOMEN.

Use Big G for unnatural discharges, inflammations, irritations or ulcerations of mucous membranes. Painless, and not astringent or poisonous.

Sold by Druggists, or sent in plain wrapper, by express, prepaid, for $1.00, or 3 bottles $2.75. Circular sent on request.

None of the genuine DR. WILLIAMS' PINK PILLS FOR PALE PEOPLE leave the factory except in packages like this. We send six 50-cent boxes by mail, postpaid, for $2.50. Dr. Williams Medicine Company, Schenectady, N. Y.

YOU Can own your own gas plant. We sell the only gas system that can be sold under guarantee and we do it!

Newby Portable Gas Co.

219 Temple St.

These chairs we rent for $1.25 and $1.50 per week $4.00 to $5.00 per month.

J. J. Martin

53-5-9 So. Spring St.

Mechanic's Tools

Everything that a carpenter must have.

Henry Guyot

530-40 So. Spring St.

Screen Doors 75c

Screens 20c 740 S. Main Adams Mfg. Co Home Ex. 1322 Main 1322

CASTORIA

For Infants and Children.

The Kind You Have Always Bought

Bears the Signature of Chas. H. Fletcher

MEN

We are Specialists for Varicocele, Hydrocele, Stricture, Piles, Fistula, Blood Diseases, Contracted Diseases, Private Diseases, Loss of Vital Power, Kidney and Bladder Troubles.

CONTRACTED DISEASES

Always become chronic, if improperly treated. DR. HARRISON'S long experience has brought him perfected methods that are the very best that modern medical science can give. So successful is he that many specialists make futile endeavors to copy his methods. The happy results of his treatment are becoming widely known. Cured patients are sending their friends to us from the fact that they are satisfied with our ability to cure where others fail. Contracted disorders should never be neglected. If you are unfortunate, attend to the trouble at once. Consult an experienced specialist.

STRICTURE

We always cure in as short a time as possible from the nature of the trouble; the nature of stricture is easily understood only by educated physicians and surgeons, who have had experience in this particular trouble. So-called specialists who are not physicians have no knowledge of how to treat stricture. Many a man is ruined by quackery. Consult the best and none but the best. The public will tell you of us and our ability.

VARICOCELE

It is especially gratifying to us that men now understand that DR. HARRISON ABSOLUTELY CURES VARICOCELE. There is no deception about this. It is a fact which can be proven by referring to dozens of leading business men whom we have cured. This matter has been placed before the public so plainly by us that there cannot be the shadow of a doubt of our ability to do exactly as we say. Ask every man afflicted with varicocele to note and remember that DR. HARRISON will give $1000 for a case of varicocele he cannot cure, and $1000 for a case of varicocele that can be cured other than by his methods. Call and see us about it. No charge for consultation.

Vital Decline Can Be Cured

Vital decline, commonly called weakness, is the result of a diseased condition, which awakens the vital nerve center. This disturbing cause is nearly always found in the prostate gland, where the nerve center is located. The prostate becomes affected by one or more of several things, such as badly treated local diseases, indiscretions, excesses, varicocele, etc. We published years ago the first information ever given out on the prostatic trouble as the cause of vital weakness; since that time our theories have been accepted by all the best Eastern specialists and at the same time every pretender specialist copies our advertisements, knowing absolutely nothing of our successful means of relieving men of this trouble. No one but a thorough specialist can succeed in curing these conditions. Anybody can advertise, but the genuine specialist only can satisfy the patient and give him value received.

Our Medical Journal **FREE**

Downstairs at our entrance, 607½ South Broadway, you can help yourself to our medical journal; an exact description of our special work is given. It contains full information which we cannot publish in our advertisement. If you live out of the city, write for one.

DOCTOR HARRISON

607½ S. Broadway, Cor. Sixth

OATMAN'S SUNNY MOUNTAIN NAVELS

specially packed boxes 65c. By the dozen 30c, 40c, 50c, 60c. At your dealers.

Real Estate.

Wheat and Alfalfa Lands

Modesto-Turlock and Tulare Lake

Richest in the State

Last crop wheat—60 to 85 Bushels to the acre.

Last crop alfalfa—1½ to 4 tons and 6 cuttings.

$8.50 to $30 Per Acre. In tracts 20 acres and up.

Good terms can be had on these lands. $10.50 to $15 Round trips once a week to see this land.

For further information see

TAYLOR & CLUTTER

401 Mason Building 4th and Broadway

Phone: Sunset Main 4626. Home 7284

Hopper & Son's Western Avenue TRACT

Between 81st and Jefferson Street, just west of Western Ave., and Victor Hall tract.

LOTS $440 to $850. $100 DOWN and $10 per MONTH. See

E. L. Hopper & Son

402 Laughlin Bldg.

IMPERIAL VALLEY EXCURSION

EVERY TUESDAY

$10.50 ROUND TRIP!

Tickets good for ten days. Tourist sleeping car leaves Arcade Depot every TUESDAY, 9 o'clock p. m.

Seven towns rapidly growing into cities. A rare chance to make big money. Lithographed colored maps free. Come and see us today.

THE EMERSON REALTY CO.

132 S. Broadway, Los Angeles, Cal.

Have You

Seen the McCarthy Company's Main Street and Moneta Ave., Tract. Beautiful Lots—Moderate prices. Take Maple Ave. car to 51st Street—one block to Main.

THE McCARTHY CO., 203 N. Broadway

WHEELER PLACE

On Occidental Boulevard—the only 120 feet driveway in the city. Fashionable part of town. Let us show you.

S. W. FERGUSSON CO.

506 Braly Bldg. S. E. 4th and Spring

Forest Heights Tract!

Elevated, on car line, surrounded by trees; same distance as 16th St. $350 and up; $25 cash, $10 month, including street work and cement walks. STONE & BLADES, 117-118 Henne Bldg. 122 W. Third St.

Main St. Boulevard Tract

All Street Improvements Walnut and Orange Trees $450

Phones: Home, 8108 Main, 2843

Emil Firth —OWNER— 411-417 Laughlin Bldg.

Hawthorne Tract

30-foot lots—$260 to $475 only. Easy terms. Near South Park Avenue car barns.

W. F. THORNE & CO.

Home 1084. Room 311. 218 S. Broadway

LARGEST LOTS

in the southwest. 1¼ miles inside city limits, 50x165—$603. Easy payments.

Figueroa Street Tract.

YOUNG & ADAMS

337 S. Hill, ground floor. Phones 7866 Main 2248

UNIVERSITY HEIGHTS Ralston Realty Co., San Diego

Salt Lake Depot Tract

$25 Down $10 per Mo.

HARRY JACKINS, 234 Byrne Building; L. D. OLIVER, Office on tract.

For full information about Ocean Front property at the beautiful Seaside Resort,

OCEANSIDE, CAL.,

See or write

C. J. WALKER & CO.,

The live Real Estate Brokers, First and Pine Streets, Long Beach.

Gardner Heights Tract

GLENDALE

2-Acre Villa Lots $1500 to $2000

FRED L. SEXTON, 308 Mason Building 4th and Broadway

Elysian Park Tract

Only 21 days until prices advance. Prices now from $300 to $600—an advance from 25 to 50 per cent will be made. See owners at once.

McGARVIN & BRONSON CO.

308 H. W. Hellman Bldg.

Figueroa Boulevard Tract

—GOOD LARGE LOTS—

$500 and up on the best street in town.

WINTON & McLEOD 310 Trust Bldg. 2nd and Spring.

FOR LONG BEACH BUSINESS PROPERTY NETTING OVER 10 PER CENT.

SEE E. RIVEROLL & CO.

311 H. W. Hellman Building Home Ex. 53

$90 Lots—on new Electric R. R. Pasadena Villa Tract. Within 15 minutes of business center. Carlson Investment Co. 124 South Broadway, Los Angeles

Real Estate.

For Choice Lots

Good for homes or investment, don't neglect to see

Huntington Beach

The Pacific Electric cars carry you there pleasantly, safely.

$190 Buys a Good Lot

Terms Easy

Huntington Beach Co.

332 Byrne Bldg., Los Angeles

VENICE OF AMERICA.....

Sold by Mrs. Geo. Sibley. Buy today; double your money in 60 days

Mrs. Geo. Sibley

180 Pier Avenue Ocean Park, Cal

Willowbrook

On the Long Beach Line. $171.25 buys a half or quarter acre, with water rights. $25 down, $5 per month.

Country Club Heights

NO BETTER PLACE TO BUY IF YOU WANT A HOME.

A. N. DAVIDSON, Owner. 206 Mercantile Place

BOYLE PLACE!

Lots in beautiful Hollywood are selling fast. Secure free tickets.

HERRON-BAXTER REALTY CO.

300-301 H. W. Hellman Bldg.

VENICE OF AMERICA

THE IDEAL BEACH PROPERTY

Terms and particulars from R. A. Rowan, 320 Robt. March & Co. 320 H. W. Hellman Bldg., 4th & Spring

DOLGEVILLE

The Manufacturing and also one of the Finest Residence Suburbs in Los Angeles County.

Office on tract, or Suite 501 Pacific Electric Building. S. J. WHITE & CO., Agents.

Irrigated Land

of the Sacramento Valley. Average price $50 an acre. The land of certain crops.

C. M. Wooster Co.

222 South Spring Street.

LOTS in the Beautiful

MIRA MAR PLACE

LONG BEACH, CAL.

For Home or Investment.

F. E. SHAW & H. L. GUNDRY

111 Pine Ave.

FOR SALE We offer for sale this week at a "SACRIFICE" one of the very choicest CORNER LOTS immediately adjoining "Alamitos Park." Lot is 80x180; magnificent view of the ocean; is a south and east exposure; only two blocks from ocean surf; cement walk and curb, streets graded. Price $1250; we consider this a bargain. Call on or write

H. L. ENLOE.

123 Pine Ave. Long Beach.

RANCHO DEL MAR

Offers an excellent investment in acreage property. $950 an Acre.

CHAS. McKENZIE & CO., Agt.

409 H. W. Hellman Building

Phones—Main 5561; Home 5962.

INSURANCE LOANS INVESTMENTS

Golden State Realty Co.

421 So. Spring St.

Realty Dealers Sub-Divisions

—SEE—

BOWEN & CHAMBERLAIN'S

MAIN STREET BOULEVARD TRACT

Cor. New Main St. & Vernon Ave.

INVEST IN

.....Lemona Tract.....

The best values in Hollywood.

G. WOODS HICKS

303-5 Laughlin Building

OAKLAWN

The most beautiful homesite in California. 5 minutes from Pasadena's business center. Let us show you.

Home Phone 6186 Sunset Main 1625.

S. W. FERGUSSON CO.

Suite 506 Braly Bldg., S.E. Cor. 4th. & Spring

FOR FINE RESIDENCES

C. C. C. TATUM & CO.

636-637 H. W. Hellman Bldg.

Northeast Corner Fourth and Spring Sts.

Phones: Home 639; Sunset 3363

Modesto-Turlock Irrigation District Stanislaus Co. Cal.

Lands $35 to $70 per acre on easy terms or will exchange for Los Angeles property. Land owns the water. Water tax 50c per acre per annum. Free literature by mail. Special excursion rates by calling on

ABBOTT-BLAKE-SHOEMAKE CO.

126 S. Broadway. Los Angeles, Cal.

Entwistle Tract

Six blocks south of Jefferson Street. LOTS $600 UP.

L. N. HINTON 206 Mercantile Place

AGENT ON TRACT

Buy at San Pedro!

Henry P. Barbour Co.

Selling Agent for the coming business property at the Port. Fifth floor Johnson Building.

ERKENBRECHER SYNDICATE (Ltd.)

REAL ESTATE AND MINES

Suite 206, BRALY BLD'G. 4th and Spring

Phone Main 1377—Home 1377.

LOTS $250 Figueroa Street Tract

Large lots—water—sidewalk and curb. Easy terms. BURKE BROS., owners, 404 S. Spring.

STEAMER FOUNDERS.

British Steamer Damara Springs Leak off Nova Scotia Coast and Passengers and Crew Take to Lifeboats—Some Fail to Reach Shore.

[BY THE ASSOCIATED PRESS—P.M.]

HALIFAX (N. S.) Feb. 7.—Word reached here tonight that a large steamer is ashore off Musquodobit harbor, about sixty miles to the eastward of Halifax. It is thought the steamer is on Egg Island. Communication with that part of the coast is difficult.

The steamer has been sending up signals of distress for some time, but the weather is so thick she cannot be made out.

Later reports says the steamer is the Damara (British.) Capt. Gorst, from Liverpool, via St. Johns, N. F., for Halifax, and that she has since foundered.

The chief officer, with eighteen members of the crew, reached shore in a lifeboat.

The captain, with three passengers and the balance of the crew, also left the steamer at the same time, but are still missing.

The chief officer reported that the steamer struck some object about five miles off shore early today and at once sprang a leak and began to settle. A blinding snowstorm was raging.

When the lifeboats drew away the steamer was deep in the water.

Capt. Dorst and the others who were in the second boat stood by the steamer and nothing has been heard of them since.

The Damara left St. Johns, N. F., last Saturday, with 900 tons of cargo.

The weather is stormy along the coast and a heavy sea has been running all day.

Tugs left here tonight to search for the steamer and the missing lifeboat.

TIED UP IN ICE.

Two Lake Steamers in Sight of Chicago but Unable to Dock—Weather Conditions in the East and South Little Improved.

[BY DIRECT WIRE TO THE TIMES.]

CHICAGO, Feb. 7.—[Exclusive Dispatch.] Two lake steamers, the City of Racine and the F. & P. M. of the Barry line, each carrying a number of passengers, are icebound within sight of the Chicago shore, but when they will get into the docks no one will attempt to say.

The boats left Milwaukee Monday morning, after a hard struggle with the ice that is piled up along the Milwaukee shore. All along the west shore of the lake the ice is piling up.

WIRES IN THE SOUTH.

[BY THE ASSOCIATED PRESS—A.M.]

MEMPHIS (Tenn.) Feb. 7.—Wire communication with southern points is slowly being restored by the telegraph and telephone companies through the efforts of hundreds of linemen. The temperature in Memphis today was 18, a fall of 7 deg. in twelve hours. The situation in North Texas is reported to be the worst in years. A blizzard has been raging over the cattle ranges in the western part of the State, and live stock has suffered severely.

'WAY DOWN IN IOWA.

[BY THE ASSOCIATED PRESS—A.M.]

DES MOINES (Iowa) Feb. 7.—Twenty-one deg. below zero was reported here today. Charles City is the coldest spot in Iowa, the thermometer registering 26 deg. below at that place.

LABORITE ALLEGES TELEPHONE BRIBERY.

[BY DIRECT WIRE TO THE TIMES.]

CHICAGO, Feb. 7.—[Exclusive Dispatch.] The secret of the alleged deal by which the Illinois Telephone and Telegraph Company ordinance was rushed through the City Council came out today, when T. P. Quinn of the Chicago Federation of Labor Committee selected to present charges against the city legislators told how $110,000 was carried in a satchel from the Chicago National Bank by E. J. Judd, who was accompanied by two men, one of whom is designated as "a former Alderman now under indictment." It is the most sensational assertion thus far made by men who are forcing the investigation which is bound to develop a great scandal.

Quinn says in part: "The money was paid over, or part of it, in the very room in Powers & O'Brien's saloon where the original job to steal the rights of the city was concocted. When Judd came to this room in the saloon, he was by two powerful men, Powers and O'Brien, the men who had the city and State legislation, too, for that matter by the throat, he was accompanied by two men, one an Alderman now under indictment. There they met twelve Councilmen, with whom they split up part of the money."

TROUBLE IN NORTHWEST.

[BY DIRECT WIRE TO THE TIMES.]

TACOMA, Feb. 7.—[Exclusive Dispatch.] The Pacific States Telephone Company is having more or less difficulty in absorbing the independent and cooperative telephone lines owned chiefly by the farmers in Eastern Washington. At Sunnyside, the Christian Cooperative Telephone Association has 170 stockholders, with 200 'phones in use and an investment of $20,000. The association has been desirous of making connections with the Pacific States Telephone Exchange at North Yakima. Negotiations looking to this end have been rejected because the contract offered by the telephone company was not in harmony with the association's understanding of the proposition. Members of the association believe their company would be strangled by the contract offered by the Pacific States Company.

FLASHES FROM THE WIRES

The January statement of the London Board of Trade shows increases of £8,619,500 in imports and £4,532,000 in exports.

Prince Eitel Frederich has so far recovered from his attack of pneumonia that his physicians announced yesterday that no further bulletins would be issued.

The lower house of the Prussian Diet yesterday passed the bill authorizing the construction of the Rhine-Weser Canal, with an extension to Hanover.

At Columbus, O., the joint convention of the Canners' Association and the Canning Machine Manufacturers of the United States opened yesterday.

A spark from a workman's torch, falling upon oily waste and a greasy floor, caused a fire yesterday that destroyed the Rome (N. Y.) Merchant Iron Mill, entailing a loss of $200,000.

QUARREL AND HYSTERICS.

Mrs. John Faber, wife of a Southern Pacific employé who resides at No. 226 South Olive street, was taken to the Receiving Hospital at midnight because it was supposed she had taken poison. She and her husband had a quarrel and he left the house. She became hysterical and became so violent that she broke dishes, furniture, tore her clothing and then fell unconscious to the floor. Others in the house summoned the police thinking the woman had taken poison, but at the hospital it was found that she was suffering from acute hysteria.

ON THE WATER FRONT.

PORT SAN PEDRO, LOS ANGELES.

ARRIVED—TUESDAY, FEB. 7.

Steamer Isqua, Capt. Jorgensen, from Eureka, via San Francisco.

Barkentine John C. Meyer, Capt. Simonsen, 17 days from Everett.

Schooner Robert Searls, Capt. Pilts, 17 days from Gray's Harbor.

Schooner J. M. Coleman, Capt. Peterson, from Port Gamble.

SAILED—TUESDAY, FEB. 7.

Steamer Francis H. Leggett, Capt. Ranler, for Eureka, via San Francisco.

Steamer Scotia, Capt. Erickson, for San Francisco, via Ventura.

U.S.S. Daniel Manning, Capt. Tuttle, for cruise.

Barkentine James Johnson, Capt. Benecke, for Port Townsend in ballast.

Schooner Dora Bluhm, Capt. Nelson, for Eureka, in ballast.

LIST OF VESSELS IN PORT.

TUESDAY, FEB. 7.

Steamer Isqua, Southern Pacific wharf.

Steamer W. H. Kruger, Salt Lake wharf.

Steamer San Gabriel, Kerckhoff-Cuzner wharf.

Barkentine John C. Meyer, Southern Pacific wharf.

Schooner Brothers, Ballast wharf.

Schooner Cabrillo, Banning wharf.

Schooner Susie M. Plummer, South. Cal. wharf.

Schooner Ensign, Southwestern wharf.

Schooner Espada, Crescent wharf.

Schooner Alice McDonald, South. Cal. wharf.

Schooner William H. Smith, South. Cal. wharf.

Schooner H. C. Wright, So. Cal. wharf.

Schooner Caroline, Kerckhoff-Cuzner wharf.

Schooner Americana, South. Cal. wharf.

Schooner Bangor, Southern Pacific wharf.

Schooner William Renton, San Pedro L. Co. wharf.

Schooner Ruth E. Godfrey, Southwestern wharf.

Schooner Meteor, Southwestern wharf.

Schooner Spokane, San Pedro L. Co. wharf.

Schooner Santa Rosa Island, Crescent wharf.

Schooner Robert R. Hind, South. Pac. wharf.

Schooner Minnie A. Caine, Crescent wharf.

Schooner Salem, Crescent wharf.

Schooner Luzon, Southwestern wharf.

Schooner Robert Searles, So. Pac. wharf.

Schooner J. M. Coleman, So. Cal. wharf.

TO LEAVE—WEDNESDAY, FEB. 8.

Steamer Samoa, Capt. Madsen, for Caspar, via San Francisco.

THURSDAY, Feb. 9.—Steamer Coos Bay, Capt. Nicholson, for San Francisco and way ports.

Steamer San Gabriel, Capt. Green, for Umpqua and Eureka.

FRIDAY, Feb. 10.—Steamer Isqua, Capt. Jorgensen, for Eureka, via San Francisco.

DUE AT THIS PORT.

Steamer South Bay, from Portland.

Steamer Roanoke, from Portland, via San Francisco.

Steamer Samoa, Capt. Madsen, from San Diego.

Steamer Santa Cruz, from San Francisco and way ports.

Steamer Shasta from Bellingham via San Francisco.

Steamer Aurelia, from Portland via San Francisco.

Steamer Helen P. Drew, from Greenwood.

Steamer Alcatraz, from Point Arena.

Steamer Northland, from Portland via San Francisco.

Steamer Newburg, from Aberdeen.

Barkentine Gleaner, from Seattle.

Barkentine George C. Perkins, from Astoria.

Schooner Edward R. West, from Aberdeen.

Schooner Alex T. Brown, from Port Blakeley.

Schooner C. S. Holmes, from Port Blakeley.

Schooner Mary Dodge, from Eureka.

Schooner Mabel Gale, from Portland.

Schooner Carrier Dove, from Aberdeen.

Schooner Borealis from Astoria.

Schooner Muriel, from South Bend.

Schooner Ethel Zane, from Astoria.

Schooner Manweema from Everett.

Schooner E. K. Wood from Bellingham.

SCHEDULED FOR THIS PORT.

Steamer Northland, Astoria.

Steamer Coos Bay, San Francisco.

Steamer Robert Dollar, Mukilteo.

Barkentine Skagit, Port Gamble.

Schooner J. W. Cline, Port Townsend.

Schooner Maid of Orleans, Seattle.

Schooner Resolute, Aberdeen.

Schooner Cecelia Sudden, Aberdeen.

Schooner Bertie Minor, Eureka.

Schooner Balboa, Port Townsend.

Schooner Joseph Russ, Portland.

Schooner W. F. Garmes, Port Blakeley.

Schooner Mary Dodge, Eureka.

Schooner Oceania Vance, Aberdeen.

Schooner Salvator, Port Townsend.

Schooner Prosper, Ballard.

Schooner Alvena, Port Hadlock.

Schooner Wilbert L. Smith, Everett.

Schooner Kona, Aberdeen.

Schooner Fred J. Wood, Aberdeen.

Steamer Ludlow, Port Townsend.

Schooner Makuhona, Astoria.

Schooner Snow and Burgess, Everett.

Schooner Alert, Bellingham.

Schooner Stimson, Ballard.

Schooner Bertha Dohlbeer, Eureka.

FROM EASTERN PORTS.

Ship Bangalore, Capt. Blanchard, out 94 days from Delaware Breakwater.

FROM FOREIGN PORTS.

German ship Pindos, Capt. Timm, out 64 days from Hamburg.

The steamer Hermosa makes regular trips to Santa Catalina Island and return.

TIDE TABLE FOR SAN PEDRO.

		High.	Low.
Wednesday,	Feb. 8	11:04 a.m.	4:51 a.m.
			5:27 p.m.
Thursday,	" 9	12:11 a.m.	5:33 a.m.
		11:30 p.m.	5:49 p.m.
Friday,	" 10	12:49 a.m.	6:12 a.m.
		12:08 p.m.	6:18 p.m.
Saturday,	" 11	1:33 a.m.	7:27 a.m.
		1:06 p.m.	7:30 p.m.
Sunday,	" 12	2:23 a.m.	9:15 a.m.
		2:08 p.m.	8:04 p.m.
Monday,	" 13	3:47 a.m.	10:51 a.m.
		3:05 p.m.	9:39 p.m.
Tuesday,	" 14	5:47 a.m.	10:51 a.m.
		5:06 p.m.	9:29 p.m.

MOVEMENT OF "MOSQUITO" FLEET.

TUESDAY—FEB. 7.

There were no arrivals or departures among the vessels of the "Mosquito" fleet today.

PORT ITEMS.

WEATHER: Clear at 5 p.m.; wind southwest, velocity 9 miles.

The barkentine John C. Meyers, Capt. Simonsen, arrived this morning from Everett, bringing 1,040,000 feet of lumber consigned to the L. W. Blinn Lumber Company. She is discharging at the Southern Pacific wharf.

The steamers Roanoke and South Bay have cleared from Portland with full cargoes consigned to wholesalers at this port.

The steamer Francis H. Leggett, Capt. Ranier, finished discharging her lumber cargo and cleared for San Francisco with freight and passengers.

The steamer Scotia, Capt. Erickson, finished discharging that portion of her cargo consigned to this port and cleared for Ventura, where she will discharge the remainder.

The schooner Robert Searls, Capt. Pilts, arrived from Gray's Harbor with 850,000 feet of lumber consigned to the L. W. Blinn Lumber Company.

The schooner J. M. Coleman, Capt. Peterson, has 850,000 feet of lumber for the Southern California Lumber Company.

The steamer Isqua, Capt. Jorgensen, arrived this afternoon from Eureka, bringing 800,000 feet of lumber for local wholesalers.

The barkentine James Johnson, Capt. Benecke, and the schooner Dora Bluhm, Capt. Nelson, finished discharging and sailed today in ballast to reload, the former for Port Townsend and the latter for Eureka.

UNION BANK OF SAVINGS

CAPITAL $100,000
SURPLUS $170,000
Resources Exceed, $3,000,000.00

4% Interest Paid on Term Deposits
3% Interest Paid on Ordinary Deposits

DIRECTORS
J. M. ELLIOTT, Pres. First National Bank
J. O. DRAKE, Pres. Los Angeles Trust Co.
O. T. JOHNSON, Capitalist
I. N. VAN NUYS, Capitalist
EDWIN T. EARL, Capitalist
JNO. S. CRAVENS, Pres. Southwestern National Bank
R. H. F. VARIEL, Attorney-at-Law
W. E. McVAY, Cashier
W. S. BARTLETT, President

MONEY TO LOAN
On Approved Real Estate
SAFE DEPOSIT BOXES
From $2 Yearly Upward

AMPLE RESOURCES
CONVENIENT LOCATION
CONSERVATIVE MANAGEMENT
STRONG DIRECTORATE

223 S. SPRING ST.

Open Saturday Evenings from 6:30 to 8:30

Geo. P. Taylor
Tailor and Haberdasher

NEW SPRING SHIRTS

Moderately priced garments in negligee styles, with or without pleated bosoms—embodying in fabric and pattern the newest and most tasteful ideas.

All our ready-to-wear shirts are made with great care from carefully chosen materials. The great variety of fabric, color and pattern affords a wide selection.

Haberdashery Department
Ground Floor

No. 525 S. Broadway
New Taylor Bldg.

Dirmer Oio, Ladies' Tailors, Third Floor

STATE BANK AND TRUST CO.

Pays
4 Per Cent.
ON TERM DEPOSITS.

OPEN SATURDAY EVENINGS from 6:30 to 8:30 to accommodate its friends and patrons. Safety vaults for rent, $2.00 up.

Please Call and See Us.

Corner Second and Spring Streets

CONSOLIDATED BANK
124 South Broadway.
(Chamber of Commerce Bldg.)
Interest paid on deposits. Savings and Commercial accounts solicited. W. H. Carlson (ex-Special Commr. of Railroads of Cuba), President; J. G. Estudillo (ex-State Treasurer of California), 1st Vice-President; F. H. Dixon (ex-State Harbor Commr. of California), 2d Vice-President; William Graves (capitalist, South Orange, New Jersey), Director; O. S. Albro, Cashier.

15 cents

Take 10cts and this advertisement with your name and address to any druggist. He will give you in exchange 25cts worth of any of Rieger's California Perfumes. High grade perfumes, made in California where the flowers grow; true flower odors, drawn from the heart of the flowers.

If unable to obtain, send 10cts and adv. to us with the names of two druggists not able to supply you and we will supply you direct.

Offer Expires March 1st

Chas. Rieger & Co.
San Francisco

U. S. BONDS

and other worthy securities bearing a good rate of interest. We sell them. Correspond with us.

Southwestern Securities Company
H. W. Hellman Bldg. Cor. 4th & Spring

Automobiles.

1905 CARS ARE HERE
J. A. ROSESTEEL

Leading Specialist

DR. O. C. JOSLEN,
The Leading Specialist,

SEVENTEEN years of successful practice in men's diseases, with hardly an instance where I have not effected a complete cure in all the cases I have treated. This would be sufficient reason for me laying claim to the title of "Leading Specialist." But I have done more. I have discovered methods of treating Men's diseases which are practiced by no physician other than myself—distinctive local methods that never fail.

WEAK MEN

and men who are afflicted with contracted ailments should not experiment or delay. Consult me and I will be frank and honest with you. If I can't cure you I will say so at the start. My knowledge gained by my long practice, enables me to distinguish the incurable cases, and these I utterly refuse to treat. But any case I accept, so sure am I of securing a complete and radical cure, that

I Am Always Willing to Wait for My Fee Until Cure is Effected

I cure "Weakness," Contracted Disorders, Irganic Diseases, Lost Vigor, Varicocele, Stricture, Piles, Specific Blood Poison and Reflex Ailments.

"Live All Your Years a Man"

is the title of my copyrighted pamphlet. Every man should send for one; it contains valuable information of men's diseases, their cause, cure, etc.

Dr. O. C. Joslen

Corner Third and Spring sts.
Ramona Block.
Entrance 305½ South Spring St.

THE ONLY SHOE that comes in Quarter Sizes
REGAL
The Shoe that Proves

Automobile Accessories.

The best only. For particular people. Storage batteries, searchlights, horns, goggles, caps, etc.

Western Motor Car Co.
415-417-419 S. Hill St.

The Autocar
Wheel Steer
Your inspection solicited at our salesroom.
116-118 E. 3rd St.
WEST COAST MOTOR CAR CO.

PIERCE
THE BEST MOTOR CAR
L. H. JOHNSON, Sole Agt.
701-705 South Main St.

Winton Automobiles

We have a 10-H.P. Oldsmobile Tonneau almost new; cost $1050; our price $ 00. Also one Waverly Electric Runabout for $350. Day storage for business men our specialty.

Pioneer Motor Company, 120-122 S. Hill.
Phones. Main 3075. Home 4020

Consolidation
WHITE and OLDS
The two most popular automobiles on the coast. See them both at
WHITE GARAGE
712 SOUTH BROADWAY

Rambler AUTOS ARE THE BEST for all-around use. New carload just in.
W. K. COWAN, 830-32-34 S. Broadway

Banks.

SECURITY SAVINGS BANK
LARGEST SAVINGS BANK IN SOUTHERN CALIFORNIA

This Bank has the LARGEST PAID-IN CAPITAL AND SURPLUS —and— $5,000,000 more on deposit, than any other SAVINGS BANK —in— SOUTHERN CALIFORNIA.

Herman W. Hellman Building, Northeast Cor. Spring and Fourth Sts.

CAPITAL AND SURPLUS
$600.000.00

DEPOSITS OVER
$10,500,000.00

RESOURCES OVER
$11,000,000.00

3% INTEREST PAID ON ORDINARY DEPOSITS
4% INTEREST PAID ON TERM DEPOSITS

OFFICERS AND DIRECTORS
I. F. Sartori, Pres., M. S. Hellman, Vice-Pres., John E. Plater, Vice-Pres., W. D. Longyear, Cashier, H. W. Hellman, H. W. O'Melveny, I. H. Hollland, Wm. H. Allen, Jr., W. I. Graves, J. A. Graves, T. E. Newlin, Henderson Hayward.

LOANS MADE ON REAL ESTATE

OPEN SATURDAY EVENINGS FOR THE BENEFIT OF DEPOSITORS, AND ESPECIALLY WAGE EARNERS.

Essential points to be considered in the selecting of a Savings Depository: Capital and Surplus, Resources, Conservative Management, Safety and Convenience.

SAFE DEPOSIT VAULTS The strongest and most convenient in the city. Large and small Safe Deposit Boxes for rent. Prices $2.00 a year and upward.

Clearinghouse Banks

NAME.	OFFICERS.		
National Bank of California N. E. Cor. Second and Spring.	JOHN M. C. MARBLE, Pres. J. E. FISHBURN, Cashier.	Capital..... $200,000 Surplus and Profits. 115,000	
State Bank and Trust Company N. W. Cor. Second and Spring	H. J. WOOLLACOTT, Pres. J. W. A. OFF, Cashier.	Capital..... $300,000 Surplus and Profits. 60,000	
Citizens' National Bank N. E. Cor. Third and Spring.	R. J. WATERS, Pres. A. J. WATERS, Cashier.	Capital..... $200,000 Surplus and Profits. 125,000	
Broadway Bank and Trust Comp'y 108-110 S. Broadway, Bradbury Bdg	WARREN GILLELEN, Pres. R. W. KENNY, Cashier.	Capital..... $250,000 Surplus and undivided profits 125,000	
Central Bank N. E. Cor. Fourth and Broadway.	WILLIAM MEAD, Pres. W. C. DURGIN, Cashier.	Capital..... $100,000 Surplus and Profits. 64,300	
Southwestern National Bank N. W. Cor. Second and Broadway.	JOHN S. CRAVENS, Pres. A. B. JONES, Cashier.	Capital..... $300,000 Surplus and undivided profits. 35,000	
Commercial National Bank of Los Angeles, 423 S. Spring st.	W. A. BONYNGE, Pres. C. N. FLINT, Cashier.	Capital..... $200,000 Surplus and undivided profits 7,000	
First National Bank S. E. Cor. Second and Spring.	J. M. ELLIOTT, Pres. W. T. S. HAMMOND, Cash.	Capital..... $500,000 Surplus and Profits. 800,000	
Farmers & Merchants Nat'l Bank Cor. Main and Commercial.	I. W. HELLMAN, Pres. CHAS. SEYLER, Cashier.	Capital..... $1,200,000 Surplus and Profits. 1,150,000	
Los Angeles National Bank N. E. Cor. First and Spring.	W. C. PATTERSON, Pres. G. E. BITTINGER, Cashier.	Capital..... $500,000 Surplus and Profits. 315,000	
Merchants National Bank N. E. Cor. Second and Main.	HERMAN W. HELLMAN, Pres. W. H. HOLLIDAY, Cashier.	Capital..... $200,000 Surplus and Profits. 220,000	
American National Bank S. W. Cor. Second and Broadway.	W. F. BOTSFORD, Pres. T. W. PHELPS, Cashier.	Capital..... $1,000,000 Surplus and Profits. 75,000	

6% On Term Investments.
Capital Paid up $150,000
The Realty Trust Co.
OF LOS ANGELES
Ex. 966, Main 966 129 S. Broadway

Victor Talking Machines, records and needles
SEWING MACHINES ALL MAKES PRICES REDUCED
Greatest bargains ever offered for machines little used. R. R. MOREHEAD, 443 S. Spring.

Legal.

DEPARTMENT OF THE INTERIOR, United States Geological Survey, Reclamation Service, Washington, D. C., November 28, 1904. Sealed proposals will be received at the office of the United States Reclamation Service, Phoenix, Ariz., until 9 o'clock a.m., February 8, 1905, for the construction of a masonry dam, and two bridges on Salt River, about 70 miles east of Phoenix, Ariz. The dam will contain about 200,000 cubic yards of masonry. Specifications, form of proposals, and plans may be inspected at the office of the Chief Engineer of the Reclamation Service, Washington, D. C., or at the office of the district engineer of the Reclamation Service, Phoenix, Ariz. Each bid must be accompanied by a certified check for $15,000, payable to the order of the Secretary of the Interior, as a guaranty that the bidder will, if successful, furnish bond in the sum of $100,000 for the faithful performance of the work. The right is reserved to reject any or all bids, to accept one part and reject the other, and to waive technical defects, as the interests of the service may require. Bidders are invited to be present. Proposals must be marked: "Proposal for the construction of the Roosevelt Dam, Salt River, Arizona." E. A. HITCHCOCK, Secretary.

Notice of Stockholders' Meeting.

NOTICE IS HEREBY GIVEN TO THE stockholders of The Palace Laundry Company, that the regular annual meeting of the stockholders of said company will be held at the office of the company, 124 North Spring street, Robm 202 Bullard Bldg., Los Angeles, Cal., on Monday, February 6, 1905, at the hour of 10 o'clock a.m., for the purpose of electing a board of directors to serve during the ensuing year, and the transaction of such other business as may come before the meeting.

E. A. MILLER, Secretary.

Los Angeles, Cal., January 16, 1905.

"The inimitable caterer" is what the Chamber of Commerce menu calls

LOUVRE
Ist W. Third St. 263 So. Main St.

If you want the Purest and Best WINES, order from us.
EDWARD GERMAIN WINE CO.
635 South Main Street.
Open Evenings. No Bar. Tel. Main 919

TEETH

A 20 Year Guarantee with All Work

Expert, practical and scientific dentistry. New methods absolutely painless. It costs no more.

Full Set Teeth.....
Gold Crowns.....
Gold Fillings.....
Silver Fillings.....
Estimates Furnished Free

Antiseptic Dental Co.
219-13-14 H. W. Hellman Bldg.
Fourth and Spring

$10 GIVEN AWAY $10
To Schoolchildren

Who will draw cows for us, we will give away prizes each week amounting to $10. The one drawing the best cow will receive $5 in gold, and to the 5 next best, we will give $1 each. No matter how old you are. Just so you attend some school, either public or private. The word "pa. Charles" must be neatly printed above the drawing. There must be no other writing. Your name and address, and the school you attend, must be written on another sheet of paper. In order to have your drawing complete, it must be accompanied with either a gold or silver coin cut out from the label of a can of St. Charles or Silver Cow cream (for sale by all grocers,) and must be received at this office not later than Friday night of each week. See Sunday's Times for names of successful artists. Send all drawings and questions to

COW MAN
Stith & Shurtleff Co.
100 Market St., LOS ANGELES, CAL.

Blood and Skin Diseases a Specialty.
Positively Cured in from 4 to 40 Days.
Dr. Melvin E. Sykes, M.D
Removed from 222½ South Broadway to 423½ S. Spring
Grand Pacific Hotel.
Rooms 1 and 2

Fine Furniture and Carpets
Always pay more—The new store
Lyon-McKinney-Smith Co.
312-314 W. Sixth st., bet. Spring and Main

FREE EXCURSION
TO OCEAN PARK
NEXT SUNDAY
Get Tickets Room
No. 142 South Broadway

JOSEPH L. BALL
....BROKERS....
In Eastern and Local Securities
Members of the Stock and Grain Exchange of the City of Los Angeles
EXCHANGE ROOM, GROUND FLOOR
H. W. HELLMAN BUILDING

My booklet for your name
dress. Write me care of
& Well, Chicago.
The "Clothcraft"

PERSIAN NERVE ESSENCE
RESTORES MANHOOD—Has cured of cases Nervous Debility, Impotency, phy. They clear the brain, give vitality, culation, make digestion perfect, a magnetic vigor to the whole system, drains and losses stopped permanently box. A bonus guaranteed to cure or money. $5. Mailed sealed. Book free. Med. Co., 923 Arch st., Philadelphia. Sold only by Owl Drug Co. in Los Angeles.

RUPTURE
CAN BE CURED
By the Famous Appliance of
PROF. FAY
No Medicine or Operation
LADY ATTENDANT
642 S. Main St.

ATHLETIC MEET.

An important event in athletics that has just been arranged is the meet between the local Y.M.C.A. and the Occidental College. It will take place on March 4, and will mark the first time that a Y.M.C.A. team has come against a college aggregation.

Physical Director Braden of the Y.M.C.A. and Coach Edward Merrill of the Occidental are arranging the details of the events are to be the usual ones. The meets, including running high jump, 100-yard dash, pole vault, 12-pound shot put, 12-pound hammer throw, 440-yard run, 880-yard run, 220-yard hurdles, mile run and mile relay. Among the local athletes who will take part in the meet are Clyde Crowley, Frampton, Hotaling, La-Tyler, Caldwell, Owen, Lisk, Flansburgh and Wheeler.

Special medals will be given for first in each event and there will be a handsome trophy for the winning institution. On the day of the event contestants will dine together and in the evening there will be awarding of prizes and a public reception by the Young Men's Auxiliary of the Y.M.C.A. Entries are to be in by February 25.

BAD BOY TYNG.

Fred Tyng, a young man scarcely 20 years, who is well known in Pasadena, was arrested last night for burglary, alleged to have been committed in Los Angeles. He was lodged in a cell at the City Jail, where the police say they have a good case against him of stealing some field glasses and a gun. Young Tyng was raised by his uncle, Prof. Charles E. Tyng and wife, Dr. Anita Tyng. Dr. Tyng is badly burned and had to spend some time in a hospital, and Prof. Tyng died, thus breaking up the family. It is said that Fred then began to run wild. He has had one or two scrapes with the police before, but the burglary charge is the most serious.

ALTADENA CUT UP.

Superintendent of Roads Byer of Altadena has been looking around since the storm and finds the wealthy suburb cut up with washes to such an extent that in some places roads are impassable. It would take several thousand dollars to put the little city back in its antideluvian condition. It is said that about twenty-five bridges and drains were washed out. Among these bridges were two on Mountain street, a large one on Santa Rosa, one on Elizabeth street and one on Altadena avenue. On North Lake avenue the pipes are filled and bridges washed out. On Dakota street the gutters are filled. Mariposa Drive, which is the first street north of the railroad track and runs east and west through Altadena,

BE SURE TO SEE

"Cahuenga Place"

"Cahuenga Place"

Right on the Colegrove car line near Hollywood. That's where you can buy a fine, large, sightly, east front lot 50x147 feet for only

$450 and $500

On Easy Terms. Easy Terms. Easy Terms.

$100 cash, then $10 per month at 6 per cent. interest. Street work all done and paid for. Graveled sidewalks, cement curbs, large water mains supplying pure mountain water. Building restricted to cost at least $1500—no shacks will be allowed in this beautiful tract.

Tell the conductor you want to get off at Cahuenga Place. Office and representative there today. "Be sure to go." "Snaps of Hollywood."

GET FREE TICKETS AT OUR OFFICE.

C. C. C. Tatum & Co.

For Maps and Full Particulars. 636-637 H. W. Hellman Bldg.

Los Angeles County—Its Cities and Towns.

[NEWS REPORTS FROM TIMES CORRESPONDENTS.]

BOSSES JOBS FROM A CELL.

PASADENA CONTRACTOR BUSY UNDER DIFFICULTIES.

Deemore Inclined to Go to Rochester and Face Grand Jury's Charge Without Fighting Extradition. More Problems for City Turned up by the Storm Aftermath.

PASADENA, Office of The Times, No. 38 South Raymond avenue, Feb. 8. Park Deemore, the wealthy contractor, who was arrested Monday night on information from Rochester charging him with grand larceny, is still in the City Jail. Deemore naturally enough does not like very much to get out and yesterday exchanged several telegrams with relatives and attorneys in the East who are making an endeavor to get him admitted to bail. His brother, who is a wealthy resident of Rochester, left yesterday for Rochester and stated that he will do what he can to settle matters or at least to arrange bail if possible.

Deemore's brother wired him to fight extradition but the prisoner said yesterday that he is rather disposed to follow his advice but intends to go back and face down the charges. The indictment is by the grand jury. In justice think the man would be foolish to attempt to block his extradition. Sheriff Bailey is expected to leave Rochester at once to get Deemore, but it will be at least five days before he can arrive here. The contractor has been attending to business, directing operations from his cell.

A little new light has been thrown on the case. As near as can be learned, Deemore is specifically accused of having received $700 from the Commercial American Bank of Rochester on a worthless draft signed "E. H. Rollins." But back of this is said to be a series of fraudulent operations involving about $11,000. The accused man was interested in the Foster Automobile Manufacturing Company of Rochester. This concern was financially embarrassed and it is declared that about two years ago Deemore and others planned to brace up the toppling concern by issuing fictitious notes. It is said to have gone to the Philippines without announcing his intention to leave and from there arranged to pay back the lost money at the rate of $1000 a month, with the understanding that when the last payment was made all proceedings against him would be dropped.

DRAINAGE PROBLEM.

The aftermath of the storm continues to bring problems for the future. At a meeting of the city council yesterday three delegates from North Pasadena were there to complain and find a remedy. H. R. Porter who lives on the corner of East Orange Grove and Garfield avenues told how his dwelling had been pretty nearly converted into a raft by the water that came down Garfield and Orange. He said the foundations, doors and windows are all right and the water is still there. He seemed to think that the council would carry the water off. Mayor Gavin remarked that the council had been stopped by the people of East Orange Grove. Porter assured that something would be done to relieve his redress.

Others who resided at the north end of Lincoln avenue, had a somewhat similar Noah's Ark story to tell and Prof. Graves of North Lake avenue, a little protest. The rush of water damaged him about $25 and it seemed to think that the city should be reimburse him. But in the end, the council and the city attorney did not coincide.

The proposed of the flood question then jumped incongruously to the wedding. The mayor presented a petition to the council. There are a man employed in sweeping and cleaning by hand at $2 a day and four men employed at a cost of $14 per. The petition seemed to be in favor of letting the work out by contract.

ATHLETIC MEET.

The important event in athletics that has been arranged is the meet between the local Y.M.C.A. and the Occidental College. It will be held on March 4, and will mark the first time that a Y.M.C.A. team has competed against a college aggregation.

Physical Director Braden of the Y. M. C. A. and Coach Edward Merrill of Occidental are arranging the details. The events are to be the usual ones at such meets, including running high jump, running broad jump, 100-yard dash, 220-yard dash, pole vault, 12-pound shot put, 12-pound hammer throw, 440-yard run, 880-yard run, one-mile run and mile relay race. Many of the local athletes who will take part in the meet are Clyde Lamb, Perry Wood, Dr. L. C. Dempsey, Frampton, Hotaling, Lamb, Caldwell, Owen, Lisk, Flanagan and Wheeler.

Handsome medals will be given for each event and there will be a handsome trophy for the winning institution. On the day of the event the athletes will dine together and in the evening there will be awarding of the medals and a public reception by the Ladies' Auxiliary of the Y.M.C.A. Invitations are to be in by February 25.

BAD BOY TYNG.

Tyng, a young man scarcely twenty, who is well known in Pasadena, was arrested last night for burglary charged to have been committed in Los Angeles. He was lodged in a Pasadena jail, where the police claim they have a good case against him, having some field glasses and other articles. Young Tyng was raised by Rev. Prof. Charles E. Tyng and wife, Dr. Anita Tyng. Dr. Tyng recently burned and had to spend time in a hospital, and Prof. Tyng, thus breaking up the family. It is said that Fred then began to drink. He has had one or two scrapes with the police before, but this charge is the most serious.

ALTADENA CUT UP.

The resident of Roads Byer of Altadena has been looking around since last and finds the wealthy suburb all cut up with washes to such an extent that in some places roads are impassable. It would take several thousand dollars to put the little village in its antidiluvian condition. It is said that about twenty-five bridges and drains were washed out and that these bridges were two on Lake street, a large one on Mariposa, one on Elizabeth street and one on Altadena avenue. On North Lake avenue the pipes are filled and washed out. On Dakota Place are filled. Loma Drive, which is the first street east of the railroad track and runs west through Altadena, doesn't look like a drive. The damage to it is such that a new road will practically have to be built. Byer now has a force of men working and will get the Supervisors to inspect the damage as soon as possible.

BAND CONCERTS.

Manager Linnard of Hotel Maryland gave assurance last night that the band concerts in the park will be begun next Saturday. The band will play alternately in Central and Library parks. The work of securing funds is progressing. About $1000 is necessary for the season's concerts. The Crown City Band will get the job.

AFTERNOON AT CARDS.

Miss Grace Whitcomb of Northwood, Iowa, was the guest of honor at a card party given yesterday afternoon by Mrs. Fred E. Nash of East Colorado street. In the reception hall, drawing-room and library the card tables were placed and these apartments were beautified with a variety of fair blossoms, including narcissus, relieved by quantities of smilax, callas and pink carnations. The dining-room decoration was particularly pretty; here pink carnations were used in profusion, with all the dainty pink accessories which go to the ornamenting of the table. Mrs. Nash, who was gowned in pale blue ribbon grenadine over white taffeta, was assisted in receiving by her guest of honor and Miss Abbie McHenry. Miss Whitcomb wore cream lace over white and Miss McHenry was gowned in white net over blue. The score cards were artistic creations embellished with pen and ink sketches of pretty girls' heads.

Miss Whitcomb added to the pleasure of the afternoon by giving several vocal selections.

The prizes were handsome cut-glass dishes, and were won by Miss Mabel Doolittle, and Mrs. Edward Groenendyke. Those who were entertained were Mmes. Jack Bragdon, Theodore Gittings, Carl Nash, Robert O'Neil, Hiram Barlow, Robert Ford, Mortimer Henderson, Ben Whitmore, D. M. Linnard, Edward Groenendyke, Carrie Goodrich, Misses Withington, Lulu Conger, Ransom, Kennan, Claypool, Elizabeth Jones, Fay Claypool, Markham, Alice Karkham, May Barker, Gates, Mary Gates, Corrine Wood, De Frieze, Mabel Doolittle, Dake, Wilmifred Webb, Mrs. Robert Kennan and Mrs. Robert Ford and several others.

GLEANINGS.

John P. Barton, aged 44 years, died Monday night at his home, No. 366 Park street. The funeral will be held Thursday morning at 10:30 o'clock from the parlors of Adams, Tuner & Stevens.

According to the rain gauge kept by Frank T. Holderat, No. 840 South Orange Grove boulevard, the rainfall for the season has been 14.02 inches.

Mrs. Will B. Smith of No. 144 North Euclid avenue has received word of the death of her mother, Mrs. Klemme, at Omaha, Neb.

At a meeting of the Woman's Aid Society of the First Presbyterian Church yesterday afternoon $3000 was pledged to the new building fund.

Yesterday the local postoffice was flooded with mail, and the postmen will be kept busy during the next few days distributing it.

The Board of Trade is beginning to plan for the annual banquet, of which Rev. Robert J. Burdette is to be toastmaster.

Mr. and Mrs. Frank Pixley are at the Green. Pixley is the author of "King Dodo" and other catchy comic operas.

For Sale—At a great sacrifice, new surrey with large reliable horse and harness; also stylish runabout with handsome horse and harness. 1575 N. Raymond ave.

Auction sale of Japanese art goods at Kurunaga's today 10 a.m. and 2 p.m.

Wanted—Paper carriers. Times office, 26 E. Raymond.

Valentines—Morris-Thurston Co.

See Pennel about furniture.

Wadsworth sells paints.

CLAREMONT.

RIIS FIGHTS THE SLUMS.

CLAREMONT, Feb. 7.—Jacob A. Riis addressed the students and friends of Pomona College last evening on the "Battle with the Slum."

"It means the fight for the people's homes and for that reason means a fight for the life of the republic," said the speaker in the course of his address. "Tenements murder and kill the home. When the home is wiped out what is left? Nothing. The home is the core of the whole republic. When it is killed, the republic is killed."

In giving statistics to present more forcibly the awful condition of the slum, he made the statement that "when the Tenement House Commission investigated the condition of the tenements, they found 380,000 rooms ('pig sty rooms,' he called them,) in the tenement district of New York."

Mr. Riis left this morning for the East.

POMOLOGICAL CLUB.

The Pomological Club met yesterday in Holmes Hall chapel. It was a continuation of the joint meeting held two weeks ago in the Fraternal Aid Hall at Pomona, where the water question was discussed and a committee appointed to look up details. The committee, through its chairman, Mr. Adamson, reported that the committee had investigated along three lines power to be used, cost of plant and amount of stock that consumers would subscribe. The amount of horse power that would be actually used at the beginning amounts to about 760; estimated cost of plant, with capacity of 3... horse power, $110,000, with an additional expense of $40,000 for transmission lines.

A paper by Mr. Richardson of Ontario, manager of the Electric Light and Power Company, was read by C. W. Foote; Mr. Richardson gave a minute description of the use of electricity as a fuel. A paper by Prof. Fortier, United States government expert, on "Consolidation of Power" was read.

Prof. A. J. Cook spoke on the "Red Scale."

SAN PEDRO.

SHALL "BOSS" RULE?

SAN PEDRO, Feb. 7.—At last night's meeting of the Board of Trustees an ordinance was placed upon its first reading providing for the calling of a special election to determine whether the city of San Pedro shall reorganize and change from the sixth to the fifth class.

This is the fine-laid scheme of "Boss" Craig, walking disturber of the local labor union, to "recall" the present municipal officers and elect those more to his liking. The law provides that the election shall be held two weeks after the passing of the ordinance. There is little probability of the election to reorganize being favorably voted upon, and the totem "boss" will likely be squelched promptly and effectually.

THE Murine Eye Remedy Co., Chicago, will home eye book free upon request.

CATALINA ISLAND.

RAINS SAVE THE SHEEP.

AVALON, Feb. 7.—The storm which began last Wednesday night culminated in a great downpour yesterday morning about 9 o'clock, which gave .92 inch, making 3.16 inches for the storm.

Last year the Banning Wool Company lost over 5000 lambs because of the drought. This year the rains came just in time to prevent a similar experience, and now the mountain-sides and valleys the fairly alive with the playful creatures, they and their mothers reveling in the abundant grass. There will be no loss this season.

Charles F. Howland, one of the men composing the San Clemente Wool Company, with his wife and two children, are at the Grand View, en route to San Clemente Island. They are waiting the arrival of the company's schooner to convey them to their destination.

William Mueller, the builder of the steamers Cabrillo, Hermosa No. 2, and the Warrior, is here, and will superintend the new building which will replace the old one occupied by Ben Rosin, opposite the postoffice.

Capt. C. H. Jenks, division superintendent of the Great Northern Railway's Grand Forks division, accompanied by his wife, is passing some time at Hotel Metropole. Capt. Jenks has been railroading in the Northwest for over thirty years. The large farms, the large crops and the large cargoes of grain shipped out of there by the Great Northern's two largest ships in the world, the Dakota and the Minnesota, make his place important.

Miss Lottie Humphreys of Sierra Madre is the guest of Mrs. Thomas Manning.

G. E. Lamb and wife of Saginaw, Mich., and Mrs. S. C. Jackson of Albuquerque, are at the Grand View to do some fishing.

Mr. and Mrs. F. C. Bradley and Miss H. L. Tuttle of North Haven, Ct., who make an annual tour to California, are again at Hotel Grand View for a few weeks.

Following are the arrivals at Hotel Metropole today: Mary Gladwin, Pomona; C. F. Hotchkiss and wife, Miss Mary Hotchkiss, Buffalo, N. Y.; Joseph Corrigan, Cleveland; J. J. Raddon, Mr. and Mrs. Charles Haas, A. H. Dwight and wife, Chicago; Mr. and Mrs. F. W. Goodrich, Portland; B. F. Shaw and wife, Ithaca; Mrs. McDonald, Pasadena; Miss Wilkinson, Germantown, Pa.; Morris Goldman and wife, Gilbert Goldman, St. Louis; E. M. Ogle, Indianapolis; Mr. and Mrs. Henry Barnard, Rochester, N. Y.; John Bacon, Mrs. M. B. Conway, E. B. Conway, Louisville, Ky.; C. B. Monoghan, and wife, Santa Ana; Harry C. Parker, Fitchburg, Mass.; Mrs. J. S. Shute, Los Angeles; Fred C. Borngasser and wife, Miss Catherine Borngasser, La Salle, Ill.

POMONA.

HOTEL IS SOLD.

POMONA, Feb. 7.—The Pacific hotel has been sold by Mrs. Eugenie Caldwell to J. D. Corbill, of Winnemucca, Nev. The consideration is reported to be 10,000. O. D. Williams the present occupant has a lease of the building for four years.

FOR MARMALADE.

A meeting of representative orange growers was held this afternoon to consider the advisability of forming a stock company for the manufacture of marmalades and kindred dry products. The growers expressed their hearty sympathy with the movement and appointed a committee consisting of C. E. Rammage W. B. Curtis, V. V. LeRoy, Dr. Baker of La Verne, W. S. Jones to arrange the best plan of organization and report at a meeting to be held in the evening in the near future.

HOLLYWOOD.

GRATIFYING YEAR'S WORK.

HOLLYWOOD, Feb. 7.—The directors of the Board of Trade last night elected as president, Col. J. J. Stradman; vice-president, C. J. Wade; treasurer, J. Eugene Law; secretary, E. R. Walker. The chairman of committees are: Membership, R. B. Lyon; legislation, Robert Young; advertising, A. G. Bartlett; reception, F. M. Douglas; streets and parks, E. C. Hampton; public meetings, Eugene Law; finance, C. J. Wade; transportation, W. D. Campbell; education, E. C. Hampton; new enterprises, P. J. Beveridge.

Work for the coming year was discussed. The Board is gratified with its success during the past year in securing three fine school buildings, and will endeavor to secure more teachers and more money for next year. Tree planting will be encouraged, and an Arbor Day held the 22nd inst.

The most difficult problem is how to care for the storm waters. Public sentiment favors a bond issue at once to provide proper courses. One great difficulty is to find a proper place to discharge the water after it is carried through the city. The legal problems involved are in charge of a committee. The city trustees have tendered the directors the use of the temporary city hall for their meetings, which will be held on the first Monday in each month.

MONROVIA.

FRUIT PESTS ERADICATED.

MONROVIA, Feb. 7.—The Monrovia-Duarte Fruit Exchange, Spence Fruit Company and the Citrus Union plants have temporarily suspended packing oranges, because of the impediments to shipping. Few growers are picking. Up to this time all plants were working full time, and a larger amount of fruit had been shipped than is shown by the records of any previous year. The high quality of the products has been reflected in good prices. The Monrovia-Duarte Exchange reports that the fruit has ben sweet beyond all expectations, and oranges are larger than usual. There is a shortage in the lemon crop, but the fruit is standard in quality. The conditions are very encouraging to ranchers. The best indication has been the entire absence of smut, which accompanies black scale. This pest has been determinedly fought here for years, and the last campaign has brought good results. It was led by Inspector Payne of the Horticultural Commissoin, and back of him was the Farmers' Club, organizations of growers and the independents as well, for it was realized that the entire district must be swept clean to secure permanent good. Monrovia, Duarte, Sierra Madre and Lamanda Park now boast clean groves. The positive proof of their good condition is in reports from the packing-houses. Not an orange has been washed this year. With the eradication of the pests there has also disappeared the "puffy" orange, which brought despair to the hearts of so many horticulturists. This orange disorder has seemed to yield to general care and scientific irrigation.

NOTES OF THE TOWN.

C. O. Barnes has contracted to build a packing-house on the Chapman ranch at Arcadia. The plant will be 32x50 feet and equipped for handling all kinds of citrus fruit. It will cost $1000,

SICK HEADACHE

CARTER'S LITTLE LIVER PILLS.

Positively cured by these Little Pills.

They also relieve Distress from Dyspepsia, Indigestion and Too Hearty Eating. A perfect remedy for Dizziness, Nausea, Drowsiness, Bad Taste in the Mouth, Coated Tongue, Pain in the Side, TORPID LIVER. They regulate the Bowels. Purely Vegetable.

SMALL PILL. SMALL DOSE. SMALL PRICE.

CARTER'S LITTLE LIVER PILLS. CURE SICK HEADACHE.

Genuine Must Bear Fac-Simile Signature

Brent Good

Curse of DRINK

Drunkenness Cured to Stay Cured by

WHITE RIBBON REMEDY

No taste. No odor. Any woman can give it in glass of water, tea, coffee or food without patient's knowledge.

White Ribbon Remedy will cure or destroy the diseased appetite for all alcoholic drinks, whether the patient is a confirmed inebriate, a "tippler," social drinker or drunkard, impossible for anyone to have an appetite for alcoholic liquors after using White Ribbon Remedy. It has made many thousands of permanent cures, and in addition restores the victim to normal health, steadying the nerves, increasing the will power and determination to resist temptation.

Indorsed by Physicians

Dr. Brown, Boston states: "I have tested White Ribbon Remedy on very obstinate drunkards and the cures have been many. I cheerfully recommend and indorse White Ribbon Remedy, and advise any woman to give it to any relative suffering from drunkenness."

Sold by druggists, $1.00, and by The Owl Drug Co. 329 S. Spring St.—Broadway 5th St., Los Angeles

Call or write. White Ribbon Remedy sent by mail.

$40,000.00

Will buy the southeast corner Third and San Pedro streets. Improved with a substantial new two-story business block. Income property, producing good revenue. Also includes adjoining lot south.

$40,000.00

Will buy one of the finest ranches in Orange county, Placentia district, bounded on all sides by orange, walnut and lemon orchards, consisting of 20 acres—house, barn, etc., improvements.

$8,000.00

Will buy a new two-story, 9-room house, on Orange street, lot 6x117 to an alley—exceptional choice lot and neighborhood.

$150.00

Will buy a Miller Hotel Omnibus.

Enquire of

Joseph L. Mesmer

Executor of Estate.

138-140 North Main Street

Commission paid to agents.

Auction

HOUSEHOLD GOODS

Thursday, February 9th

At 10 O'clock a. m.

518 South Broadway

Contents of a 7-room house, consisting of bedroom, dining room, kitchen and parlor furniture. Must all be sold and removed at once.

THOS. B. CLARK, Auctioneer.

and will front on Santa Anita avenue.

Visitors to Capt. and Mrs. A. ... Johnson are Mrs. Harry D. Clark and family of Hot Springs, Ark. They were delayed on one of the eastern trains which pulled into Los Angeles late Saturday night.

The vacant property on Myrtle avenue, which is known as the Badeau place, will be cleaned up within the next ten days. It is unsightly from accumulated weeds and rubbish, and as much complaint has been caused by its appearance that the agents have rented it to a traveling show, who will clean it for its use.

Charles Sanson, the street preacher of Los Angeles, who disturbed public worship here three weeks ago, was arrested today on a lunacy charge, and taken to Los Angeles by Marshal Miller. Sanson engaged W. A. Hyde in a religious discussion this afternoon, and his statements were so wild and his manner so threatening that Justice Holloway decided it was dangerous for him to be free.

OCEAN PARK.

WHO'LL REBUILD PIER?

OCEAN PARK, Feb. 7.—Although nothing has as yet been said about it officially, it is readily seen that there is to be a question as to who is going to repair the damage to the pier. This much is gathered from a perusal of the local press.

The piling was driven in the first place as a protection to the Santa Monica sewer outfall. The scheme of a recreation pier was an afterthought, a local firm having been given a twenty-year right to maintain a plank walk on the piling. The consideration for this concession was that the local firm was to keep the structure in repair. Since the sewer is broken several hundred feet inshore from the lapse in the pier the city is not immediately concerned in the repair. It is looking to the individuals holding the contract to make the repairs, and it would seem they expect the work to be done by the city. There has been one meeting of the City Trustees since the high tide got in its work, but there were no proceedings looking to the reestablishment of the wharf.

OCEAN SAND DRIBBLINGS.

The sale of a frontage of 100 feet at the corner of Kinney street and Ocean Front to A. E. Hiles of Los Angeles is reported. The price as given out is a little better than $200 per front foot. It is further stated that the purchase is to be improved by the erection of brick buildings.

Prof. Larkin of Mount Lowe has purchased property on Mildred avenue and will erect a handsome seaside home.

The Woodmen ball that was to have been held at Playa del Rey Thursday night has been postponed, owing to the illness of F. A. Falkenburg.

The City Trustees have granted the Abbot Kinney Company permission to grade and curb Speedway in the vicinity of Venice. The work to be done now is to be of a permanent character, similar to that which is in view for the whole length of the thoroughfare.

A flower scheme has been adopted for the flower garden and park plots fronting on the canals of Venice. Each canal is to have its flower and the electrical decorations by night are to be of a color corresponding to that of the flower's color.

Banks.

A Profit on Your Savings

Is Sure to Follow if You Place Them Here

WE PAY 4% On Term Deposits Interest Semi-annually 3% On Ordinary Deposits

Money at Interest in This Bank Exempt From Taxation

Over 24,000 Depositors

The largest number of any Savings Bank in Southern California

With Resources Over $5,800,000.00

THE BRALY BUILDING

5000 Safety Boxes Of the most modern construction. Built with a view to the utmost privacy and security. An ideal place for important papers and other valuables. Key in your possession. Accessible 8 a. m. to 5:30 p. m. Saturdays 8 a. m. to 4 p. m. and 6:30 to 8:30 p. m. $2 AND UP per Year

SOUTHERN CALIFORNIA SAVINGS BANK

ESTABLISHED JAN. 3, 1883

S. E. Corner Fourth and Spring Sts.

A BANK ACCOUNT

Is the surest and best way to save money. The Home Savings Bank pays 4 per cent. compound interest on term accounts, and assures you absolute safety for your funds.

OFFICERS AND DIRECTORS OF THE HOME SAVINGS BANK: R. J. WATERS, President; W. F. SWAYZE, Vice-President; ISAAC SPRINGER, Vice-Pres.; O. J. WIGDAL, Cashier; A. M. YOUNG, Asst. Cashier; Dr. J. H. BULLARD, HERBERT J. GOUDIE, REESE LLEWELLYN, WM. MEES, J. M. HALE, H. J. WHITLEY, C. M. STAUB.

HOME SAVINGS BANK 152 N. Spring St., Cor. Court.

Safe Deposit Boxes $2.00 per year and up.

DOLLAR SAVINGS BANK & TRUST CO. N. E. Cor. 4th & Broadway

PAID-UP CAPITAL - $100,000.00
SURPLUS PROFITS - $9,348.53
RESOURCES - - $535,336.24

JAMES C. HAYS, Pres.; WM. D. STEPHENS, Vice Pres.; C. C. DESMOND, Vice-Pres.; W. G. TANNER, Secretary. Directors—JAMES C. HAYS, WM. MEAD, W. C. PATTERSON, ROBERT N. BULLA, C. C. DESMOND, WM. D. STEPHENS, OSCAR C. MUELLER.

4 per Cent. on Term Deposits. Money Loaned on Approved Real Estate.

EQUITABLE SAVINGS BANK Cor. First and Broadway

4% Paid on Term Deposits.

Get one of our little Steel Safes for your home savings.

Money to Lend on Real Estate.

W. J. WASHBURN.....President
ARCHIBALD DOUGLASS.....Vice-President
Pres. Los Angeles Stoneware and Sewer Pipe Co.
W. J. DORAN.....Vice-President
Vice-President Los Angeles National Bank
P. F. JOHNSON.....Cashier
HON. FRANK P. FLINT.
CHAS. S. BRADFORD, Stockwell & Bradford
C. E. BITTINGER
Cashier Los Angeles National Bank

OPEN SATURDAY EVENINGS 6:30 TO 8:30 P. M.

THE GERMAN-AMERICAN SAVINGS BANK

CORNER FIRST AND MAIN STREETS

Pays 4 per cent. on Deposits and solicits the accounts of systematic savers. Open Saturday Evenings. DEPOSITS....$5,000,000.00

M. N. AVERY, President. GAIL B. JOHNSON, Vice-President. W. F. CALLANDER, Cashier

M. P. SNYDER, President. F. H. NICHOLS, Cashier. ALLEN DURAND, Asst. Cashier. ARTHUR LETTS, Vice-Pres't. S. G. LEHMER, Secretary.

CO-OPERATIVE SAVINGS BANK,

COR. FIFTH AND BROADWAY

Pays interest on deposits. Open Saturday Evenings 6:30 to 8.

MERCANTILE TRUST AND SAVINGS BANK

OFFICERS AND DIRECTORS.—F. M. Douglass, Pres., W. Jarvis Barlow, Vice Pres. Charles Ewing, Cashier, J. A. Graves, I. B. Newton, Edward Strasburg, Roy Jones, Carl Leonards. Subscribed capital $500,000. Paid up capital $100,000. Home phone 2015. Sunset Main 6315

340 SOUTH BROADWAY, COR. MERCANTILE PLACE

Trust Companies.

TITLE INSURANCE & TRUST CO.

(Corner Franklin and New Hirn Streets)

CASH CAPITAL AND SURPLUS $600,00.00

Issues Policies of Title Insurance. Issues Certificates of Title.

Acts in All Trust Capacities. TEL. EXCHANGE 12.

LOS ANGELES TRUST COMPANY

INTEREST PAID ON ACTIVE CHECK ACCOUNTS. SECOND AND SPRING STREETS

LOS ANGELES TRUST COMPANY

Life Insurance.

THE MUTUAL BENEFIT LIFE INSURANCE CO. NEWARK, N. J.

Dividends. Frederick Frelinghuysen, President. Assets $93,237,709.57; surplus $7,319,583.97.

WALTER H. FISHER, Manager, 412-413 Bradbury Bldg. Home 903. Tel. James 4151.

Bonds and Investments.

TORRANCE AND DICKINSON

331 S. HILL ST. PHONES 88 LOCAL BONDS AND STOCKS

Louis Blankenhorn | Investment Stocks and Bonds. | 211 Douglas Block, 34 and Spring.

Building and Loan Associations.

6 PER CENT PAID ON SUMS OF $50.00 AND UP.

THE PROTECTIVE SAVINGS Mutual Building and Loan Association, 101 North Broadway. Send for booklet. Information cheerfully given.

Stetson $5.00 Agency Hat

Lowman & Co., 131 South Spring St.

Men, I'll Cure You!

Or Ask No Pay.

I want to talk to men who have pains and aches, who feel run down physically, who realize that the old "fire" and energy which was so evident in youth is absent now; men who can't stand the amount of exertion they could years ago. I want you—if that means you—to come to me, and if I say that I can cure you, I don't ask you to pay me until I DO so. That is fair, surely. You take no chances, as I know what I can do, and I'll run the risk.

If it were not for the prejudice to the great number of fakes in the land, I would not be able to handle the business that would come to me. The "Free Belt" fraud and the "Free Drug" scheme, which are not free at all, have made every one skeptical, but I know that I have a good thing, and I'll hammer away until you know it.

"I feel like a different man since I have been using the Belt, and thank you a thousand times for it."—J. D. Benham, Long Beach, Cal.

I have a cure in every town. Tell me where you live and I will give you the name of a man I've cured.

"Tell me your trouble and I will tell you honestly whether I can cure you or not. If I can't cure you I don't want your money. I have been in this business 24 years, and I am the biggest man in it today by all odds, and I am growing yet, because I give every man all he pays for. If you will come and see me, I'll explain it to you. If you can't call let me send you my book, full of the things a man finds inspiring to strength and courage. Free if you send this ad.

DR. M. A. McLAUGHLIN 129 S. Spring St. Los Angeles. Hours: 8 a.m. to 8 p.m. Sundays 10 to 1.

Auctions.

Auction

REAL ESTATE

830---832---836

SUNSET BOULEVARD

Formerly Bellevue Ave.

WEDNESDAY, FEB'Y. 8 TH

At 2 o'clock p. m. on the premises. I will sell the lot 100 x 150 ft., with one house containing 18 rooms and 1 cottage of 5 rooms, cement walks and retention wall. The Santa Monica car passes the door and the Belt Line is within 1-2 block of the property. Only a Short distance from the Court House.

This is very desirable property.

Thos. B. Clark

AUCTIONEER

Auction

Wednesday, Feb. 8, 10 a.m., 2 p.m.

730 South Spring Street.

3 fine upright pianos, polished oak hall chairs and settee, chiffoniers, quartered oak ladies' dressing table, enameled iron beds, upright and cabinet folding beds, cuckoo clocks, polished oak dressers and commodes, book-case, couches sideboards, sewing machines, upholstered parlor pieces, oval extension tables, bedroom suits, springs, mattresses and bedding, chamber sets, mirrors, antique rosewood furniture, roll top office desk, oak and mahogany rockers and chairs, cherry center tables, 1000 yds. carpets, art squares, Turkish rugs, fine cook stoves, gas ranges, kitchen tables and utensils, etc.

RHOADES, REED & RHOADES, Both Phones 1259. Auctioneers.

Auction

Thursday, February 9

At 10 A. M.

2325 SAN PEDRO ST.

Furnishings of six room cottage, consisting of 1 fine upright piano, polished oak leather seat rockers, fine oak stand, enameled iron beds, polished oak dressers and commodes, wardrobe couches, extension table and dining chairs, cabinet folding bed, springs, mattresses and bedding, lace curtains, chamber sets, dishes, wardrobe, velvet carpets, 9x12 smyrna rugs, good cook stove, gas plate, linoleum, combination kitchen table, utensils, hose, etc. etc.

RHOADES, REED & RHOADES

Office 730 S. Spring Auctioneers

Auction

21 COWS and HEIFERS

At 10 A. M., Friday, February 10th

At Fredrick's Station, Ocean Park

Take Short Line to Fredrick's Station.

16 HEAD MILK COWS, 4 YEARLING HEIFERS, ONE DURHAM BULL, 2 YEARS OLD. This stock is all young and good condition. Jerseys and Holsteins, some fresh, others coming in soon. I am quitting the dairy business and everything will be sold without reserve or limit. Terms: 6 months time will be given with approved security. Liberal discount for cash. Lunch at noon.

G. KNUTSON, Owner.

Rhoades, Reed & Rhoades, Aucrs.

Office, 730 South Spring St.

Auction

Saturday, Feb. 11th 10 a. m.

3311 South Main Street.

Enameled iron beds, bedroom suits, old dressers and commodes, rockers and chairs, springs and mattresses, tin and graniteware. Owners going out of business and must be sold on this date.

RHOADES, REED & RHOADES, AUCTIONEERS

Office, 730 South Spring.

Rhoades, Reed & Rhoades

REAL ESTATE. LIVE STOCK AND GENERAL AUCTIONEERS

Guaranteed estimates on Household Furniture or bought outright for Cash.

Salesroom 730 S. Spring St. Both Phones 1259

Thos. B. Clark

Auctioneer, 131 S. Hwy. Green 1275, Home 1567

C. M. STEVENS

Furniture and General Auctioneer

Office 203 TAJO BUILDING.

TORRID TIMES OF TORRENCE.

Accused Judge Explains His Undignified Conduct.

Chews Tobacco on Bench and Takes Whisky Straight.

Denies That Witnesses Ever Saw Him Drunk.

[BY DIRECT WIRE TO THE TIMES.]

SAN DIEGO, Feb. 7.—[Exclusive Dispatch.] In his testimony before the Assembly Investigation Committee this afternoon and evening, Judge Torrance, against whom the proceedings are directed, denied the statements of nearly every witness who, in direct or cross-examination had testified about seeing him intoxicated. Either he denies the accusations flat-footed, or declares the witnesses to have been mistaken in their conclusion. Not only did he differ with witnesses as to his condition at specified times, but as to utterances both on and off the bench.

POKER AND RED LIGHT?

At the forenoon session E. F. Goddard, a hack driver, testified to seeing Torrance in a drunken condition on a Sunday morning in November. Torrance wanted to borrow money, saying that he had been playing poker all night and was cleaned out. Goddard also testified to driving the Judge to the house of Dr. R. M. Powers, after which he urged him to let him take him home. Torrance refused, declared the witness, saying: "Hell, no. Take me down to the Turf" (a red-light joint.) The hack-driver said he obeyed orders, and the Judge went upstairs. In response to further orders the hackman returned in a short time, but he failed to see Torrance.

To rebut this testimony, the committee was furnished transportation to Dr. Powers's house, the doctor being too sick to leave the house. Dr. Powers testified that the visit to his house was not on the date stated. Judge Torrance told the committee that the visit was a long time ago, when Torrance was a director and Powers was president of the Bank of Commerce.

Deputy County Clerk Neale testified that Torrance never told him he was too drunk to call the calendar.

President Sweet of the Bar Association, one of Torrance's attorneys in the investigation, testified that he had not seen Torrance drunk on the bench; and it was his opinion that his judicial abilities had not been impaired.

TALK INSTEAD OF SPIT.

Walter S. Buchanan testified in rebuttal of the testimony of Attorney Collier, who swore to having seen Torrance drunk, January 16, as did also Clerk Salmons and Miss I. A. Thresher and F. Bartlett Goodman.

Fred H. Robinson, court stenographer, although much in Torrance's company, day and night, said he had not seen him drunk in the two years. He explained Torrance's failure of distinct enunciation by saying that he chewed tobacco on the bench, having the habit of holding tobacco in his mouth and talking when he ought to spit first.

This afternoon Paul Conners, night watchman at the courthouse, testified to Torrance's habit of working nights in the law library.

E. Swift Torrance was called to rebut testimony concerning a Christmas Day incident. A stipulation was also offered showing that Torrance did not hold court between certain dates in December.

Attorney Avery introduced a copy of the city ordinance against gambling, the game of draw poker, alleged to have been played by Torrance.

Attorney Shortridge gave the committee his version of what happened the night Torrance made the decree as to attorney's fees in the Golden Cross case. Shortridge also denied the testimony that Torrance was drunk in Los Angeles, upon one occasion when he was with the Judge.

Prof. Baldwin, County Superintendent of Schools, testified to Torrance's habit of working nights.

TWO HOURS OF DENIAL.

The last two hours of the afternoon session were occupied by Torrance in explaining various and sundry matters testified to. He first denied the statement of Mr. Neale, Deputy County Clerk, in his department, which was that he had once seen the Judge under the influence of liquor. He explained his habit of chewing tobacco on the bench, saying that it accounted at times for his incoherency of speech.

At to Attorney Hizar's testimony about seeing him boxing with a man in the Eintracht saloon, the judge said he merely, in a joshing way, tapped the rim of the longshoreman's hat.

Judge Torrance detailed to the committee how he was afflicted with insomnia and his habit of spending much of his time night's at the county law library.

He said that his associates were largely the plain people, that he did not move in society and that the only time he indulged in a dress suit was in 1894, wher he was nominated for the Supreme bench, which was as far as he got.

He denied Judge Puterbaugh's statements as to his words and conduct, particularly the assertion that he had said: "I've got to decide that case in favor of the Jew, but I hate to."

TAKES WHISKY STRAIGHT.

Torrance denied the testimony of Attorneys H. E. Mills and Fred O'Farrell. O'Farrell had said that Torrance had spoken of drinking beer all one day, and whisky the next. "As a matter of fact," said Torrance, "I never drink beer save in hot weather. I drink whisky straight."

He declared that Mills is no friend of his, being an attorney for the Anti-Saloon League. Attorney Collier, who had testified against him, the Judge averred, is also unfriendly toward him, although a near neighbor.

He denied the testimony of Attorney J. Z. Tucker as to his being under the influence of liquor, and his version of the dialogue between himself and Attorney Grant Jackson differed materially from the story as told by Attorney Eugene Daney. Mr. Daney, he declared, was mistaken. According to Torrance's statement, Jackson was treated with the utmost courtesy when Jackson was trying to get him to settle a bill of exceptions in the Tingley-Times case. But he said he would not settle them at that time, and he did not.

At the evening session two hours was occupied by Judge Torrance in further denials of statements and explanations of incidents testified to by witnesses for the prosecution, including the narratives of Attorneys Daney, Wright, Sprigg, Police Officer Pringle, Messrs. Goddard, Buser, Perrin, Storey, Roscoe, Howard and Collier.

As to the statement of Hack Driver Goddard, driving him to Dr. Powers and then to Mamie Goldstein's Turf saloon, he could not remember where Goddard left him, only he was sure it was not at the Turf.

NOT A GOOD BOXER.

In response to cross-examination by Mr. Avery, Torrance denied that he was good at boxing. Judge Torrance declined to answer some of Mr. Avery's questions, and the committee declined to allow the prosecuting attorney to introduce a new incident concerning Torrance's condition at Bradley's saloon, related by Hack Driver Goddard. Goddard stated he might be mistaken as to the date he took Torrance to the Turf, but not as to the incident. All efforts by Mr. Avery to secure the attendance of Goddard's employer, with the hack book, failed, but he announced that he would have both at the Los Angeles hearing.

The proprietors of the Grotto saloon testified that Torrance had not been removed from their place drunk.

As Avery could not secure the presence of the main witness, the section of the memorial charging Torrance with leaving town immediately after deciding the Gay case, and being intoxicated most of the time for several weeks, it was necessary to pass over it.

For Torrance, W. R. Jackson, a cigar dealer, testified that Torrance was in the habit of coming to his shop between 4 and 5 o'clock each afternoon to play solo. Invariably they would first go to the Brewster after a drink, many times walking arm in arm, which was not because Torrance was drunk. It was a way they had.

District Attorney Carter testified that during the last two years Torrance had been more irritable than formerly.

Torrance examined the last half dozen witnesses. The hearing was adjourned at 10:30 o'clock. The committee will leave tomorrow morning for San Bernardino, where the investigation will be resumed.

ATTORNEYS COME TO BLOWS.

As a side incident to the investigation, there are rumors tonight of an encounter today between Attorney V. E. Shaw and L. L. Boone, at the former's office, in which blows were exchanged. One report is that Boone knocked Shaw down. Shaw has been of counsel for Mrs. Gay and Boone for Mr. Gay in the Gay divorce case, and their relations have been somewhat strained at times.

MET HIS OWN SUIT.

"Borrowed" toggery did not disguise Daniel Hogan on Spring street yesterday morning.

Hogan is a youth with a debonaire style, freckles and good clothes. At least he had the good clothes until they were claimed by Daniel Lynch of No. 520 Maple avenue yesterday morning. Lynch levied on the raiment while Hogan was parading the streets, and his claim was cinched by having a policeman called instanter. Lynch says his room was burglarized several days ago, and several suits of clothes were stolen. He did not report the matter to the police, but yesterday when he met Hogan, Lynch says he recognized one of his suits of clothes on the fellow. The latter is held in jail while the police are investigating the alleged burglary.

ARGENTINE REVOLT SUPPRESSED

BUENOS AYRES, Feb. 7.—The local newspapers announce that the insurrection has been suppressed at Cordoba, the city to which it had been restricted, without any further fighting. The insurgents surrendered unconditionally and their leaders fled.

Dr. Lyon's PERFECT Tooth Powder

Cleanses and beautifies the teeth and purifies the breath. Used by people of refinement for over a quarter of a century. Very convenient for tourists.

PREPARED BY

J. H. Lyon, D.D.S.

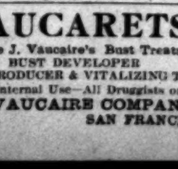

If you can't sit before a big fire these nipping days, just drink Ghirardelli's Ground Chocolate with your meals. It's marvelous how warm and energetic you'll feel afterwards.

Made instantly with hot milk.

LASH'S KIDNEY & LIVER BITTERS

A PLEASANT LAXATIVE NOT INTOXICATING

VISIT THE ONLY WOMEN'S FURNISHING STORE IN LOS ANGELES. B. B. HENSHEY. 521 S. BROADWAY.

H. J. WHITLEY CO. —JEWELERS— 111 N. Spring St. 345 S. Broadway.

Consolidating at 345 S. Broadway

Closing out entire stock and fixtures at 111 North Spring St. Sale now on

"VAUCARETS" Dr. Emile J. Vaucaire's Bust Treatment BUST DEVELOPER FLESH PRODUCER & VITALIZING TONIC For Internal Use—All Druggists or THE VAUCAIRE COMPANY, Box 2263 SAN FRANCISCO

10c Flannelettes per yard 6c

This warm, serviceable, fleecy material is just the kind needed now for night wearables as also children's skirts and dresses, or women's wrappers. They are in dark and medium colorings with small neat figures; all new this season; and are actual 10c values priced for Wednesday as a leader at, per yard 6c

Hamburger's 121 to 147 N. Spring St. Los Angeles

WHAT OTHERS ADVERTISE, WE SELL FOR LESS.

BUTTERICK PUBLISHING COMPANY'S BOOKS

In Pamphlet Form Sold at Our Pattern Counter at 15c

"Dainty Desserts;" "Canning and Preserving;" "Mother and Babe;" "Fancy Stitches;" "Pyrographic Work," and others, all at choice 15c

Men's Cravenetted Rain Coats at $5.00

EQUALLY SERVICEABLE AS LIGHT WEIGHT TOP COATS

Last Saturday we placed on sale more than 250 of these coats which were $10 to $12.50 coats but were bought as the surplus stock of an Eastern factory. we have just fifty-four of them left and we will make them the subject of another special sale for Wednesday. They are in several styles such as paddock and full ulster shapes, are extra long and broad shoulders, are of Cheviots, Tweeds and Serges, Cravenetted making them impervious to water; sizes 34 to 44. Choice Wednesday while they last..... $5.00

Men's Fancy $5 Dress Vests at $1.69

Since our announcement several days ago we have received a second consignment of these vests which will go on sale together with those left from last Thursday. They are of good fabrics including gun metal mercerized and pretty effects in white and black Basket and mercerized weaves and novelty effects in black with silk dots and figures; also French Flannels in the lot; all sizes 34 to 44 and are values up to $5.00. It is an exceptional opportunity to save money as they are offered at, choice Wednesday..... $1.69

Women's $1.50 Silk Underwear at 75c

Lay in a Supply for Summer

Silk garments at little more than price of cotton. This is a manufacturer's surplus stock of 75 dozen "Vega" silk vests and pants that will be on sale for Wednesday. The vests are high neck, long sleeve; are in white only. The tights or pants are knee or ankle length and in white, pink, black and blue. Also low neck, sleeveless vests in white, pink, blue, lavender and black. They are lisle and pure silk with hand crocheted edges and worth $1.50. Priced for Wednesday at, per garment..... 75c

Women's 50c Lisle Hose 3 pairs for $1.00

No Better Values Ever Offered in Los Angeles

For Wednesday only we offer 100 dozen women's Lisle hose Rembrandt and Richelieu ribbed plain gauze; heavy Lisle; Egyptian cotton; and fancy Lisles in stripes and checks; all them made with high-spliced heels, double soles and toes and have never sold anywhere under 50c but for the one day 35c a pair or 3 pairs for..... $1.00

Furs at Half Regular Prices

A Clearance Sale That Offers Extraordinary Inducements

Seldom is such an opportunity presented to secure dependable furs at such prices as we have established for this sale. The quality of every piece is thoroughly trustworthy, every piece desirable, and every offering represents most unusual value; we have summed up the facts briefly; and would only add that every purchaser will have reason to congratulate themselves as being decidedly fortunate. Do not by any means allow the chance to slip, if you have either needs or desires in this direction.

$15.00 Electric Seal Capes; extra special for this sale, choice..... $7.50

$25.00 Electric Seal and Astrakhan Capes, extra special for this sale, choice..... $9.95

$30.00 Electric Seal and Astrakhan Fur Capes, extra special for this sale, choice..... $15.00

$89.00 Fur Collarettes of white Baby lamb, also of combination Martin and Persian lamb, extra special, for this sale, choice..... $44.50

$59.00 White Thibet Collarettes, extra special for this sale, choice..... $29.50

$45.00 Mink and Sitka Fox Scarfs, extra special for this sale, choice, ... $22.50

$39.00 Beaver Scarfs, also Squirrel Collars, extra special for this sale, choice..... $19.50

$35.00 Squirrel Collars and Scarfs, extra special for this sale, choice..... $17.50

$25.00 Collarettes of Squirrel and Monkey, also Squirrel and Wool Seal, extra special for this sale, choice..... $12.50

$20.00 Scarfs of Squirrel and Mole, also Squirrel Collarettes, extra special for this sale, choice..... $10.00

$18.50 Collarettes of Crimmer and Black Astrakhan, extra special for this sale, choice..... $9.2

$16.50 Crimmer Collarettes, extra special for this sale, choice..... $8.2

$15.00 Collarettes of Beaver, Squirrel and imitation Mink, with large stoll fronts, extra special for this sale, choice..... $7.5

$8.50 Crimmer Collars, with silk lining, extra special for this sale, choice..... $4.2

GREAT TRADE SALE CARPETS AND RUGS

Now is the Time to Renew Your Floor Coverings

Being the only Los Angeles firm represented at the great Peremptory Sale of the world-famous house of Alex. Smith & Son's Carpet Company, we are able to offer exclusively at this time values that are decidedly beyond any local competion.

$4.00 Axminster Rugs at $2.95

These are 36x54 inches in size, and there is a very choice variety of patterns to select from; are an actual $4.00 value, but as a feature of this great Trade Sale, we offer them at, choice $2.95

Extra Large $40 Axminster Rugs at $30

These are 10½x13½ foot size, for the largest rooms, and a size seldom carried in any numbers by even exclusive carpet houses; choice patterns and colorings, suitable for living, dining and bedrooms; the very finest quality, actual $40.00 value, but now offered during the great Trade Sale, at choice..... $30.00

$1.20 Tapestry Carpet at 90c

6000 yards of 10-wire Tapestry Brussels Carpet in new colorings and patterns, for halls, stairs and rooms, with or without borders; a quality actually worth $1.20. Trade Sale price, per yard..... 90c

$1.35 Velvet Carpets at $1.00

3500 yards in new and choice colors and patterns for rooms, halls or stairs, with or without borders; an excellent carpet for wear, and actually worth $1.35. A feature of this great Trade Sale, at yard..... $1.00

Last Cutting on Millinery

Winter Hats Less Than Cost to Trim

This is a final stab at prices on all winter millinery and we have taken every odd lot and broken line in our entire stock that have sold up to $2.00 and bunched them for the one day's selling. They consist of all untrimmed or street hats for women misses and children. Some are of pressed felt, others hand made. The lot includes children's felt sailors with silk or ribbon bands and streamers; women's untrimmed hats of best Mohair felt with stitched velvet bindings and Mohair or French felt street hats, in turbans, French sailors and flare shapes are in white and colors; trimmed with silk and velvet or ribbon and wings. For the one day, no phone orders, choice 50c

SECOND FLOOR.